

♩ = 73,000069

Trombone

Percussion

Jazz Guitar

Jazz Guitar

Fretless Electric Bass

Baritone

Organ

Synth Voice

Solo

EINSCHON

4

6

18

Tbn.

Perc.

J. Gtr.

J. Gtr.

E. Bass

Org.

Solo

20

Tbn.

Perc.

J. Gtr.

J. Gtr.

E. Bass

Org.

Solo

22

Tbn.

Perc.

J. Gtr.

J. Gtr.

E. Bass

Org.

Solo

24

Tbn.

Perc.

J. Gtr.

J. Gtr.

E. Bass

Org.

Solo

26 7

Tbn.

Perc.

J. Gtr.

J. Gtr.

E. Bass

Org.

Solo

♩ = 53,000023 ♩ = 73,000069

28

Tbn.

Perc.

J. Gtr.

J. Gtr.

E. Bass

Bar.

Org.

Syn. Voice

Solo

♩ = 53,000023 ♩ = 73,000069

34

Tbn.

Perc.

J. Gtr.

J. Gtr.

E. Bass

Bar.

Syn. Voice

Solo

36

Tbn.

Perc.

J. Gtr.

J. Gtr.

E. Bass

Bar.

Syn. Voice

Solo

40

Tbn.

Perc.

J. Gtr.

J. Gtr.

E. Bass

Bar.

Org.

Syn. Voice

Solo

♩ = 53,000023 ♩ = 73,000069

42

Tbn.

Perc.

J. Gtr.

J. Gtr.

E. Bass

Org.

Solo

44

Tbn.

Perc.

J. Gtr.

J. Gtr.

E. Bass

Org.

Solo

46

Tbn.

Perc.

J. Gtr.

J. Gtr.

E. Bass

Bar.

Org.

Syn. Voice

Solo

48

Tbn.

Perc.

J. Gtr.

J. Gtr.

E. Bass

Bar.

Syn. Voice

Solo

13

50

Tbn.

Perc.

J. Gtr.

J. Gtr.

E. Bass

Bar.

Syn. Voice

Solo

52

Tbn.

Perc.

J. Gtr.

J. Gtr.

E. Bass

Bar.

Org.

Syn. Voice

Solo

$\text{♩} = 69,000015$ $\text{♩} = 65,000061,000043,000023$

Percussion

♩ = 73,000069

4

6

8

10

12

14

16

♩ = 53,000023

18

20

V.S.

Percussion

22

24

26

28 $\text{♩} = 53,000023$ $\text{♩} = 73,000069$

30

32

34

36

38

40 $\text{♩} = 53,000023$ $\text{♩} = 73,000069$

42

44

46

48

50

52

♩ = 69,000015 ♩ = 65,000069 ♩ = 61,58,000042 ♩ = 53,000023

54

Jazz Guitar

♩ = 73,000069

V.S.

♩ = 53,00002

37

41

♩ = 73,000069

45

48

51

♩ = 69,000015 ♩ = 61,0000023

54

An empty musical staff for measure 54, consisting of five horizontal lines.

Jazz Guitar

♩ = 73,000069

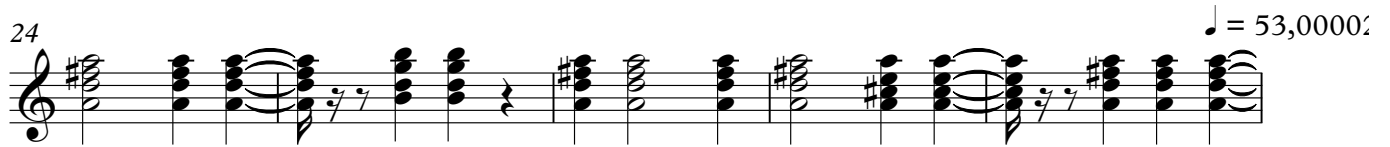

V.S.

54

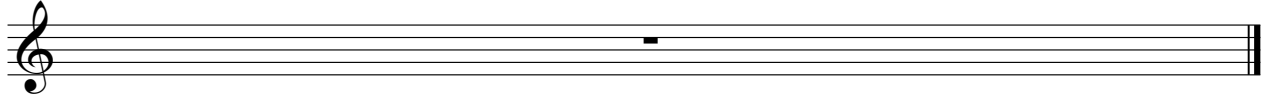

Fretless Electric Bass

♩ = 73,000069

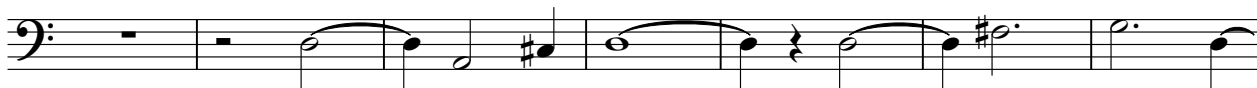

8

15

♩ = 53,000023

22

♩ = 53,0000:

29

♩ = 73,000069

36

♩ = 53,000023

43

49

♩ = 69,000054

54

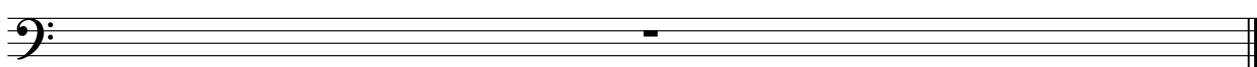

Baritone

♩ = 73,000069 **15** **12** ♩ = 53,000023 ♩ = ~~53,000023~~ 69

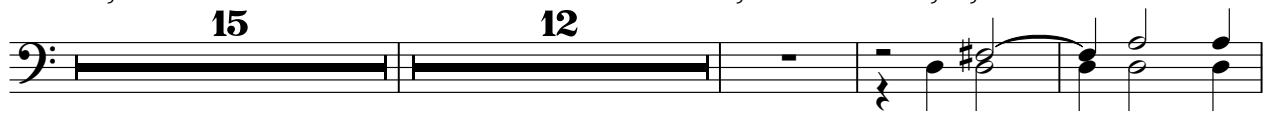

31

37 ♩ = 53,000023 69 **6**

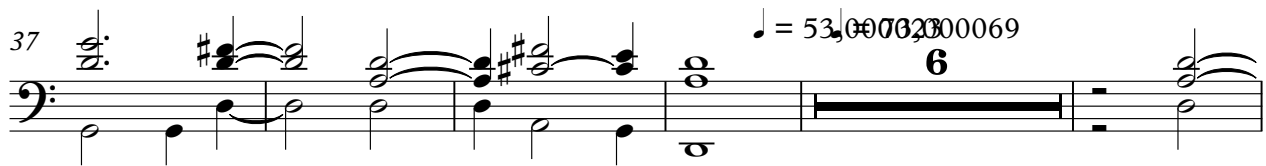

48 ♩ = 69,0000423

54

Organ

♩ = 73,000069

6 **10** ♩ = 53,000023

22 ♩ = 53,0000

29 ♩ = 73,000069 **10** ♩ = 53,000023

44 ♩ = 69,00000000423 **4**

54

Synth Voice

♩ = 73,000069 **15** **12** ♩ = 53,000023 ♩ = ~~53,000023~~ 69

31

38 ♩ = 53,000023 ♩ = 69,000069 **6**

48 ♩ = 69,000069 ♩ = 53,000023

54

Solo

♩ = 73,000069
EINSCHON

2

7

12

♩ = 53,0000:

17

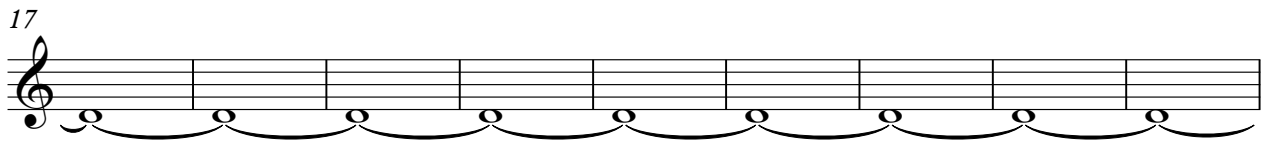

26

♩ = 53,000000069

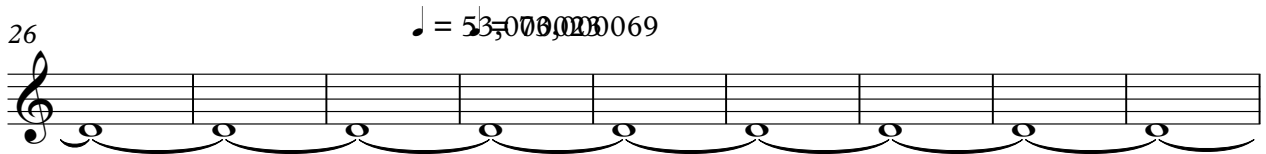

35

♩ = 53,000000069

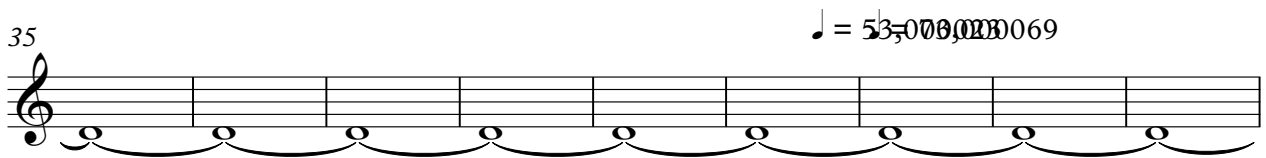

44

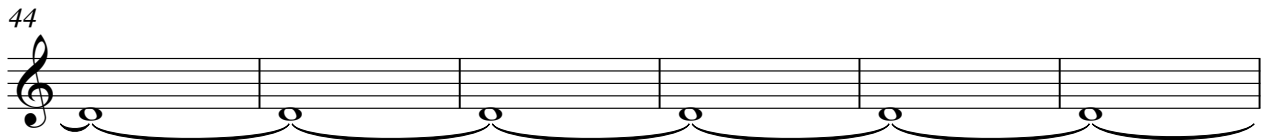

50

♩ = 69,0005,5053,000012

