

Party Muziek - Party Medley Medley

♩ = 97,001053

FLUTE

ALTO SAX

TRUMPET

TROMBONE

DRUMS

JAZZ GTR

FINGERDBAS

ORGAN 3

BRASS 1

♩ = 97,001053

4

FLUTE

TRUMPET

TROMBONE

DRUMS

JAZZ GTR

FINGERDBAS

BRASS 1

6

ALTO SAX

DRUMS

JAZZ GTR

FINGERDBAS

8

ALTO SAX

DRUMS

FINGERDBAS

10

ALTO SAX

TRUMPET

TROMBONE

DRUMS

FINGERDBAS

BRASS 1

12

ALTO SAX

TRUMPET

TROMBONE

DRUMS

FINGERDBAS

BRASS 1

14

ALTO SAX

TRUMPET

TROMBONE

DRUMS

FINGERDBAS

BRASS 1

16

ALTO SAX

DRUMS

FINGERDBAS

18

ALTO SAX

TRUMPET

TROMBONE

DRUMS

FINGERDBAS

BRASS 1

20

ALTO SAX

TRUMPET

TROMBONE

DRUMS

FINGERDBAS

BRASS 1

22

ALTO SAX

TRUMPET

TROMBONE

DRUMS

FINGERDBAS

ORGAN 3

BRASS 1

24

DRUMS

FINGERDBAS

ORGAN 3

26

TRUMPET

TROMBONE

DRUMS

FINGERDBAS

ORGAN 3

BRASS 1

27

ALTO SAX

TRUMPET

TROMBONE

DRUMS

FINGERDBAS

BRASS 1

29

FLUTE

ALTO SAX

TRUMPET

TROMBONE

DRUMS

FINGERDBAS

BRASS 1

31

FLUTE

TRUMPET

TROMBONE

DRUMS

FINGERDBAS

BRASS 1

33

FLUTE
ALTO SAX
TRUMPET
TROMBONE
DRUMS
JAZZ GTR
FINGERDBAS
ORGAN 3
BRASS 1

35

ALTO SAX
DRUMS
JAZZ GTR
FINGERDBAS
ORGAN 3

37

FLUTE

ALTO SAX

DRUMS

JAZZ GTR

FINGERDBAS

ORGAN 3

39

FLUTE

ALTO SAX

TRUMPET

TROMBONE

DRUMS

JAZZ GTR

FINGERDBAS

ORGAN 3

BRASS 1

41

FLUTE

ALTO SAX

TRUMPET

TROMBONE

DRUMS

JAZZ GTR

FINGERDBAS

ORGAN 3

BRASS 1

43

FLUTE

ALTO SAX

DRUMS

JAZZ GTR

FINGERDBAS

ORGAN 3

45

FLUTE

ALTO SAX

TRUMPET

TROMBONE

DRUMS

JAZZ GTR

FINGERDBAS

ORGAN 3

47

FLUTE

ALTO SAX

TRUMPET

TROMBONE

DRUMS

JAZZ GTR

FINGERDBAS

BRASS 1

50

ALTO SAX

TRUMPET

TROMBONE

DRUMS

JAZZ GTR

FINGERDBAS

ORGAN 3

BRASS 1

52

ALTO SAX

TRUMPET

TROMBONE

DRUMS

JAZZ GTR

FINGERDBAS

ORGAN 3

BRASS 1

54

ALTO SAX

TRUMPET

TROMBONE

DRUMS

JAZZ GTR

FINGERDBAS

ORGAN 3

BRASS 1

56

FLUTE

TRUMPET

TROMBONE

DRUMS

FINGERDBAS

ORGAN 3

BRASS 1

58

FLUTE

ALTO SAX

DRUMS

JAZZ GTR

FINGERDBAS

ORGAN 3

60

FLUTE

ALTO SAX

DRUMS

JAZZ GTR

FINGERDBAS

ORGAN 3

62

FLUTE

ALTO SAX

TRUMPET

TROMBONE

DRUMS

JAZZ GTR

FINGERDBAS

BRASS 1

64

FLUTE

ALTO SAX

TRUMPET

TROMBONE

DRUMS

JAZZ GTR

FINGERDBAS

BRASS 1

66

68

70

ALTO SAX

TRUMPET

DRUMS

JAZZ GTR

FINGERDBAS

ORGAN 3

72

ALTO SAX

TRUMPET

DRUMS

JAZZ GTR

FINGERDBAS

ORGAN 3

74

ALTO SAX

TRUMPET

TROMBONE

DRUMS

JAZZ GTR

FINGERDBAS

ORGAN 3

76

ALTO SAX

TROMBONE

DRUMS

JAZZ GTR

FINGERDBAS

ORGAN 3

78

ALTO SAX

TRUMPET

TROMBONE

DRUMS

JAZZ GTR

FINGERDBAS

ORGAN 3

BRASS 1

80

ALTO SAX

TRUMPET

DRUMS

JAZZ GTR

FINGERDBAS

ORGAN 3

BRASS 1

82

FLUTE

ALTO SAX

TRUMPET

TROMBONE

DRUMS

JAZZ GTR

FINGERDBAS

ORGAN 3

BRASS 1

84

FLUTE

ALTO SAX

TRUMPET

DRUMS

JAZZ GTR

FINGERDBAS

ORGAN 3

BRASS 1

86

FLUTE

ALTO SAX

TRUMPET

DRUMS

JAZZ GTR

FINGERDBAS

ORGAN 3

BRASS 1

88

FLUTE

ALTO SAX

TRUMPET

DRUMS

JAZZ GTR

FINGERDBAS

ORGAN 3

BRASS 1

90

FLUTE

ALTO SAX

TRUMPET

TROMBONE

DRUMS

JAZZ GTR

FINGERDBAS

ORGAN 3

BRASS 1

92

ALTO SAX

TROMBONE

DRUMS

JAZZ GTR

FINGERDBAS

ORGAN 3

94

96

98

FLUTE

ALTO SAX

TRUMPET

TROMBONE

DRUMS

JAZZ GTR

FINGERDBAS

ORGAN 3

BRASS 1

100

FLUTE

ALTO SAX

TRUMPET

TROMBONE

DRUMS

JAZZ GTR

FINGERDBAS

ORGAN 3

BRASS 1

Party Muziek - Party Medley Medley

FLUTE

$\text{♩} = 97,001053$

24

29

33

40

44

48

57

60

63

17

83

86

89

99

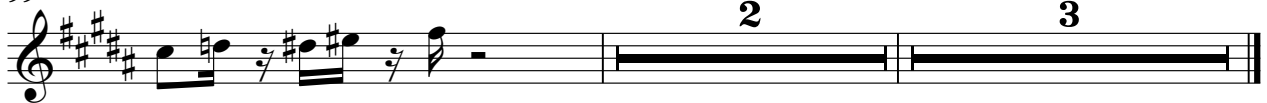

Party Muziek - Party Medley Medley

ALTO SAX

♩ = 97,001053

5

9

12

15

17

20

23

29

35

38

ALTO SAX

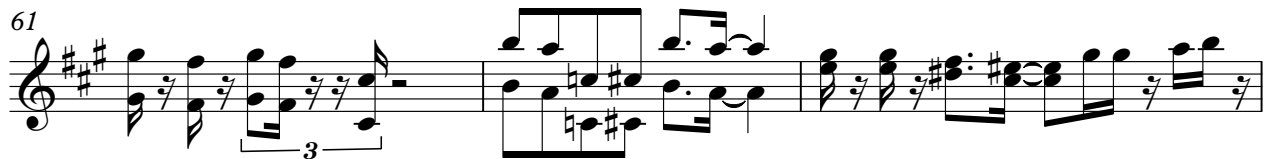
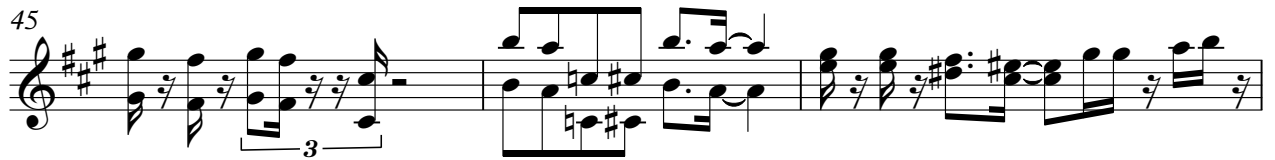

77

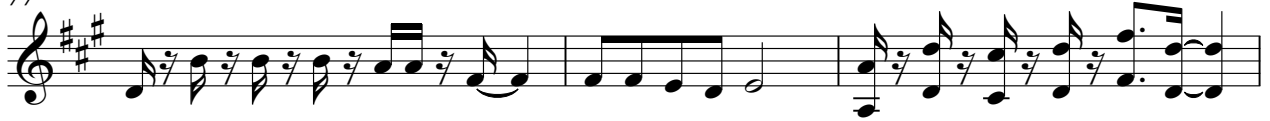

80

83

86

89

92

95

98

TRUMPET

Party Muziek - Party Medley Medley

♩ = 97,001053

TRUMPET

46

49

52

55

62

65

68

71

74

81

TRUMPET

84

87

90

96

99

101

TROMBONE

Party Muziek - Party Medley Medley

♩ = 97,001053

2

TROMBONE

62

65

75

78

91

94

99

100

Party Muziek - Party Medley Medley

DRUMS

♩ = 97,001053

V.S.

DRUMS

DRUMS

43

45

47

50

52

54

56

58

60

62

V.S.

DRUMS

64

66

68

70

72

74

76

78

80

82

DRUMS

84

86

88

90

92

94

96

98

100

♩ = 97,001053

3

6

27

35

38

41

44

47

50

53

55

2

58

61

64

67

70

73

76

79

82

85

88

91

94

97

♩ = 97,001053

V.S.

38

42

46

50

54

58

62

66

70

74

78

82

86

90

94

98

100

ORGAN 3

Party Muziek - Party Medley Medley

♩ = 97,001053

21

24

26

7

35

39

2

43

4

50

54

57

60

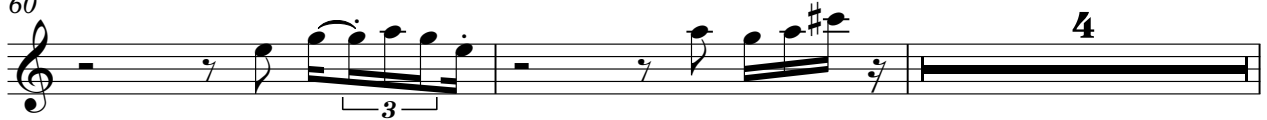

66

70

74

77

ORGAN 3

81

85

89

92

96

98

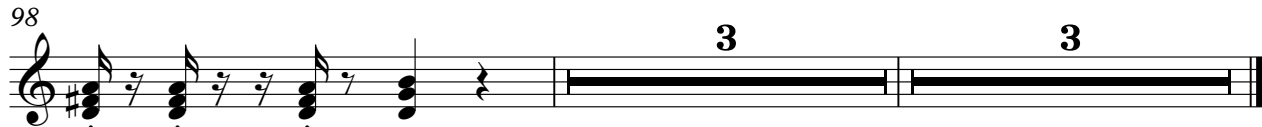

Party Muziek - Party Medley Medley

BRASS 1

♩ = 97,001053

47

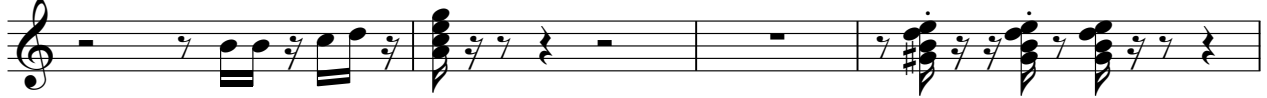

51

54

57

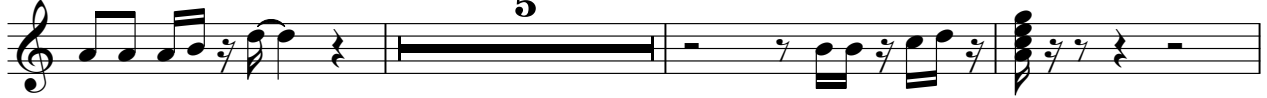

65

79

82

85

88

95

98

100

