

Party Muziek - Stimmungs Potpourri Nr 7 Medley

♩ = 120,000000

Trompete
Trompeten

Posaunen

Bass-Dru
Bass-Drum

SnareDru

HiHatsru

Toms

Tambourin

Tambouri

Piano

Gitarre

Bass

PosDoppn

Gesang

2

4

HiHatsru

Piano

Gesang

6

HiHatsru

Piano

Gesang

8

HiHatsru

Piano

Gesang

10

HiHatsru

Piano

Gesang

12

HiHatsru

Piano

Gesang

14

HiHatsru

Piano

Gesang

16

HiHatsru

Piano

Gesang

18

HiHatsru

Piano

Gesang

20

HiHatsru

Piano

Gesang

22

HiHatsru

Piano

Gitarre

Gesang

24

HiHatsru

Piano

Gitarre

Gesang

26

HiHatsru

Piano

Gitarre

Gesang

28

HiHatsru

Piano

Gitarre

Gesang

30

HiHatsru

Piano

Gitarre

Gesang

32

HiHatsru

Piano

Gitarre

Gesang

34

HiHatsru

Piano

Gitarre

Gesang

36

HiHatsru

Piano

Gitarre

Gesang

38

Posaunen

HiHatsru

Piano

Gitarre

PosDoppn

Gesang

40

Posaunen

HiHatsru

Piano

Gitarre

PosDoppn

Gesang

42

Posaunen

HiHatsru

Piano

Gitarre

PosDoppn

Gesang

44

Posaunen

HiHatsru

Piano

Gitarre

PosDoppn

Gesang

46

Posaunen

HiHatsru

Piano

Gitarre

PosDoppn

Gesang

48

Posaunen

HiHatsru

Piano

Gitarre

PosDoppn

Gesang

50

Posaunen

HiHatsru

Piano

Gitarre

PosDoppn

Gesang

52

Posaunen

HiHatsru

Piano

Gitarre

PosDoppn

Gesang

54

Posaunen

HiHatsru

Piano

Gitarre

PosDoppn

Gesang

56

Posaunen

HiHatsru

Piano

Gitarre

PosDoppn

Gesang

58

Posaunen

HiHatsru

Piano

Gitarre

PosDoppn

Gesang

60

Posaunen

HiHatsru

Piano

Gitarre

PosDoppn

Gesang

62

Posaunen

HiHatsru

Piano

Gitarre

PosDoppn

Gesang

64

Posaunen

HiHatsru

Piano

Gitarre

PosDoppn

Gesang

66

Posaunen

HiHatsru

Piano

Gitarre

PosDoppn

Gesang

68

Posaunen

HiHatsru

Piano

Gitarre

PosDoppn

Gesang

70

72

Trompete

Posaunen

Bass-Dru

SnareDru

HiHatsru

Piano

Gitarre

Bass

PosDoppn

74

76

Trompete

Posaunen

Bass-Dru

SnareDru

HiHatsru

Piano

Gitarre

Bass

PosDoppn

78

Posaunen

Bass-Dru

SnareDru

HiHatsru

Piano

Gitarre

Bass

PosDoppn

Gesang

80

Posaunen

Bass-Dru

SnareDru

HiHatsru

Piano

Gitarre

Bass

PosDoppn

Gesang

82

Posaunen

Bass-Dru

SnareDru

HiHatsru

Piano

Gitarre

Bass

PosDoppn

Gesang

86

Posaunen

Bass-Dru

SnareDru

HiHatsru

Piano

Gitarre

Bass

PosDoppn

Gesang

88

90

Posaunen

Bass-Dru

SnareDru

HiHatsru

Piano

Gitarre

Bass

PosDoppn

Gesang

94

Posaunen

Bass-Dru

SnareDru

HiHatsru

Piano

Gitarre

Bass

PosDoppn

Gesang

98

Posaunen

Bass-Dru

SnareDru

HiHatsru

Piano

Gitarre

Bass

PosDoppn

Gesang

100

Posaunen

Bass-Dru

SnareDru

HiHatsru

Piano

Gitarre

Bass

PosDoppn

Gesang

102

Bass-Dru

SnareDru

105

Trompete

Bass-Dru

SnareDru

108

Trompete

Bass-Dru

SnareDru

111

Trompete

Bass-Dru

SnareDru

113

Trompete

Posaunen

Bass-Dru

SnareDru

PosDoppn

115

Trompete

Posaunen

Bass-Dru

SnareDru

PosDoppn

117

Trompete

Posaunen

Bass-Dru

SnareDru

PosDoppn

119

Trompete

Posaunen

Bass-Dru

SnareDru

PosDoppn

121

123

Trompete

Bass-Dru

SnareDru

Piano

Gitarre

Bass

125

Trompete

Bass-Dru

SnareDru

Piano

Gitarre

Bass

127

Trompete

Bass-Dru

SnareDru

Piano

Gitarre

Bass

129

131

133

135

Trompete

Posaunen

Bass-Dru

SnareDru

Piano

Gitarre

Bass

PosDoppn

137

140

142

Trompete

Bass-Dru

SnareDru

HiHatsru

Gitarre

Bass

144

Trompete

Bass-Dru

SnareDru

HiHatsru

Gitarre

Bass

146

Trompete

Bass-Dru

SnareDru

HiHatsru

Gitarre

Bass

148

150

152

154

156

158

Trompete

Posaunen

Bass-Dru

SnareDru

HiHatsru

Piano

Gitarre

Bass

PosDoppn

160

Trompete

Posaunen

Bass-Dru

SnareDru

HiHatsru

Piano

Gitarre

Bass

PosDoppn

162

164

166

Trompete

Posaunen

Bass-Dru

SnareDru

HiHatsru

Piano

Gitarre

Bass

PosDoppn

168

Trompete

Posaunen

Bass-Dru

SnareDru

HiHatsru

Piano

Gitarre

Bass

PosDoppn

170

172

Trompete

Posaunen

Bass-Dru

SnareDru

HiHatsru

Toms

Piano

Gitarre

Bass

PosDoppn

174

176

178

Trompete

Posaunen

Bass-Dru

SnareDru

HiHatsru

Tambouri

Piano

Gitarre

Bass

PosDoppn

180

Trompete

Posaunen

Bass-Dru

SnareDru

HiHatsru

Tambouri

Piano

Gitarre

Bass

PosDoppn

182

184

186

188

190

Trompete

Posaunen

Bass-Dru

SnareDru

HiHatsru

Piano

Gitarre

Bass

PosDoppn

192

194

Trompete

Posaunen

Bass-Dru

SnareDru

HiHatsru

Piano

Gitarre

Bass

PosDoppn

196

198

Trompette

Posaunen

Bass-Dru

SnareDru

HiHatsru

Piano

Gitarre

Bass

PosDoppn

200

202

204

207

Trompete

Posaunen

Bass-Dru

SnareDru

HiHatsru

Piano

Gitarre

Bass

PosDoppn

Party Muziek - Stimmungs Potpourri Nr 7 Medley

Trompete

♩ = 120,000000

Trompete
Trompeten

69

72

76

28

107

111

115

119

123

127

131

V.S.

Trompete

135 2

140

142

145

148

151

154

157

160

163

167

171

175

179

183

187

190

194

198

202

4

Trompète

205

65

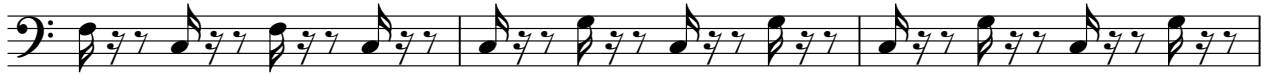

68

71

74

77

80

83

86

89

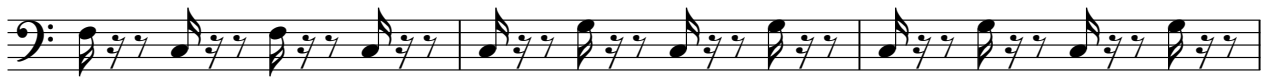

92

94

97

100

115

119

130

134

138

148

154

159

164

167

172

175

179

183

187

191

194

197

200

203

206

Party Muziek - Stimmungs Potpourri Nr 7 Medley

Bass-Dru

♩ = 120,000000

Bass-Dru
Bass-Drum

69

74

80

86

92

98

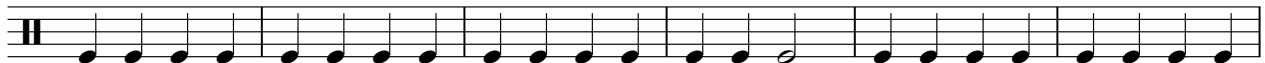

104

110

116

122

V.S.

128

134

140

146

153

159

166

173

180

187

193

199

204

SnareDru

Party Muziek - Stimmungs Potpourri Nr 7 Medley

♩ = 120,000000

SnareDru

69

73

78

83

88

93

98

102

105

108

V.S.

111

114

117

120

123

126

129

133

137

141

4

SnareDru

205

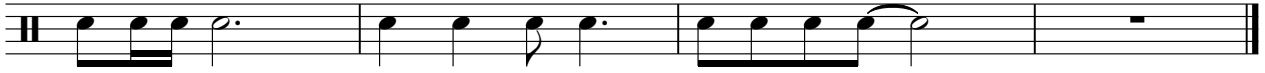

HiHatsru

Party Muziek - Stimmungs Potpourri Nr 7 Medley

♩ = 120,000000

HiHatsru

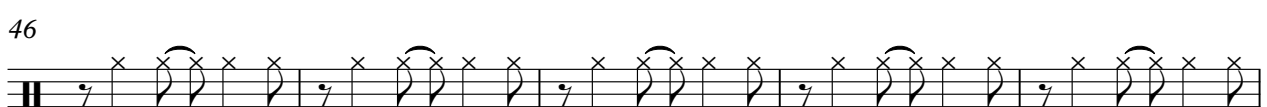
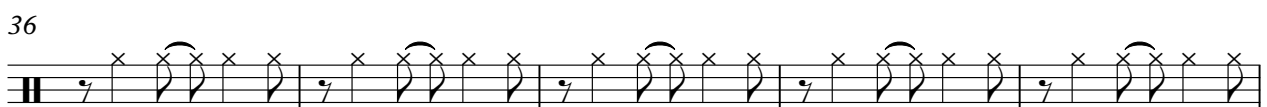
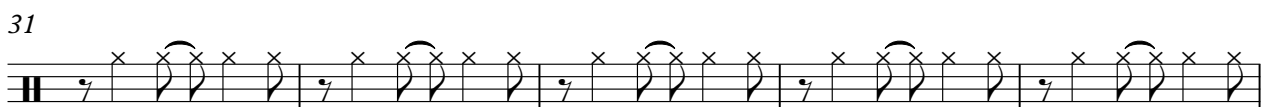
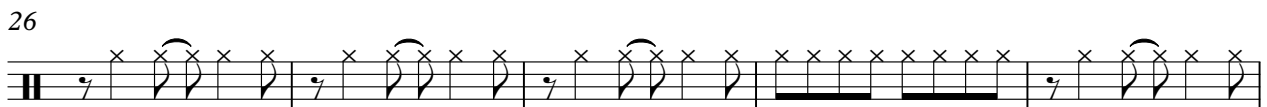
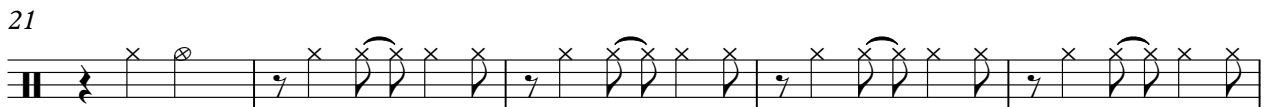
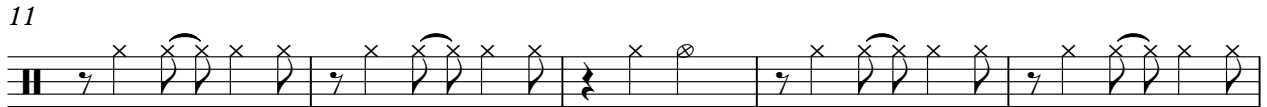
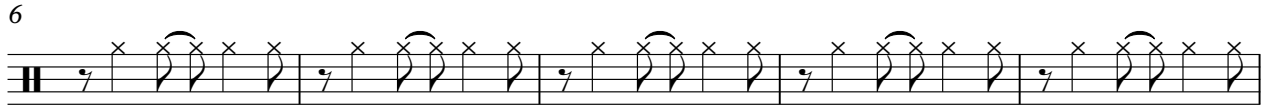

V.S.

101

38

142

146

151

155

160

164

169

174

178

V.S.

182

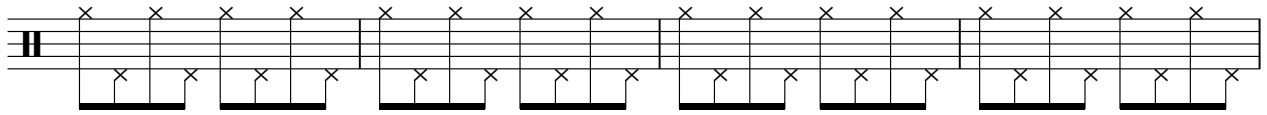

186

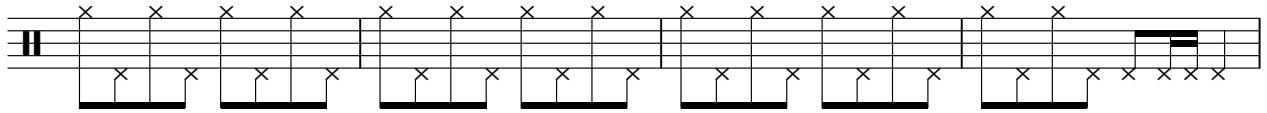

190

194

198

202

205

Party Muziek - Stimmungs Potpourri Nr 7 Medley

Toms

♩ = 120,000000

Toms
Toms

139 7

148 6

157 8 7

173 35

Party Muziek - Stimmungs Potpourri Nr 7 Medley

Piano

♩ = 120,000000
Piano

V.S.

19

21

24

26

28

30

32

34

36

38

40

42

44

47

49

51

V.S.

53

56

58

60

62

64

66

68

70

72

74

76

79

81

83

85

88

128

130

132

134

136

140

148

158

165

171

175

178

181

185

188

191

193

195

197

199

201

V.S.

203

206

Party Muziek - Stimmungs Potpourri Nr 7 Medley

Gitarre

♩ = 120,000000
Gitarre

21

24

27

30

33

36

39

42

45

48

V.S.

81

84

87

90

93

96

99

101

122

125

128

131

134

137

141

144

147

151

154

158

161

164

167

170

173

176

179

182

V.S.

6

Gitarre

185

188

191

194

197

200

203

206

Party Muziek - Stimmungs Potpourri Nr 7 Medley

Bass

♩ = 120,000000

Bass

69

73

78

83

89

93

97

100

20

122

127

132

137

143

148

153

158

164

169

♩ = 120,000000
PosDoppn **37**

40
43
46
49
51
54
57
60
62

65

68

71

74

77

80

82

85

88

91

93

95

98

101

12

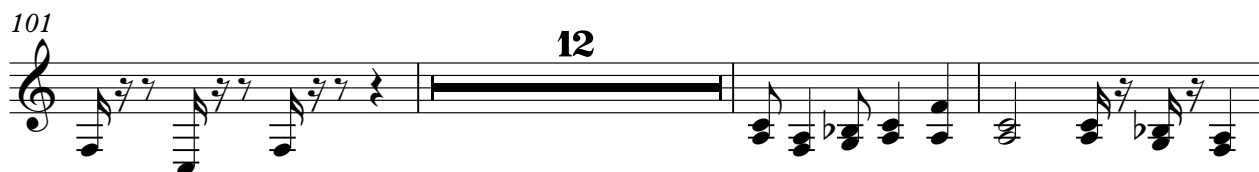

116

120

8

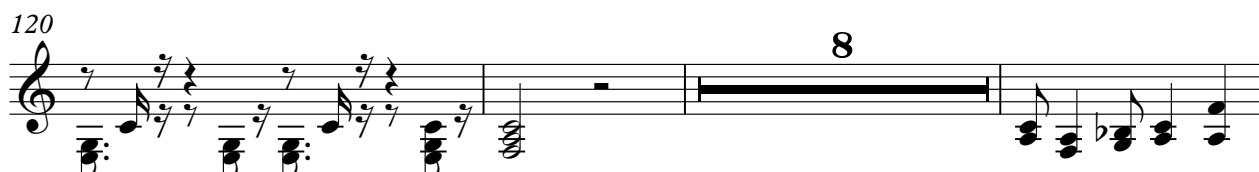

131

135

2

140

6

148

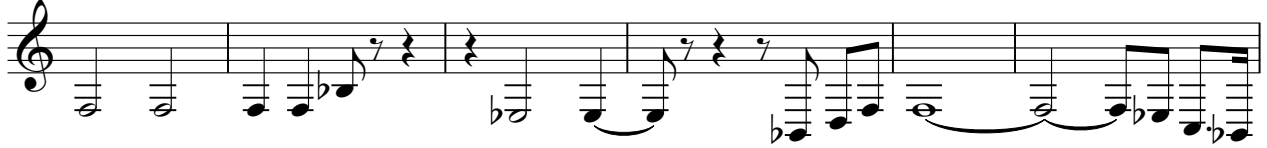

154

158

163

166

171

174

178

183

187

190

193

196

199

202

205

Party Muziek - Stimmungs Potpourri Nr 7 Medley

Gesang

♩ = 120,000000
Gesang 4

8

12

16

20

23

26

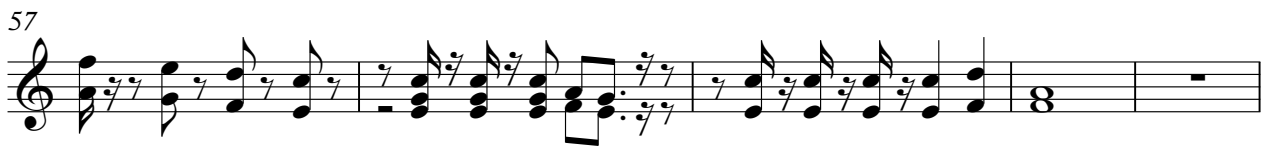

78

82

86

89

94

98

