

Party Muziek - Stimmungs Potpourri Nr 8 Medley

♩ = 120,000000

Oboe

Baroque Trumpet

Tuba

Percussion

Jazz Guitar

Electric Bass

Bandoneon

Synth Bass

Tape Sampler Keyboard [Brass]

Tape Sampler Keyboard [Strings]

Viola

Solo

♩ = 120,000000

5

Ob.  
Bar. Tpt.  
Perc.  
E. Bass  
Band.  
S. Bass  
Tape Smp. Brs  
Tape Smp. Str  
Vla.  
Solo

7

Ob.  
Bar. Tpt.  
Perc.  
E. Bass  
Band.  
S. Bass  
Tape Smp. Brs  
Tape Smp. Str  
Vla.  
Solo

9

Ob.

Bar. Tpt.

Perc.

E. Bass

Band.

S. Bass

Tape Smp. Brs.

Tape Smp. Str.

Vla.

Solo

12

Ob.

Bar. Tpt.

Perc.

E. Bass

Band.

S. Bass

Tape Smp. Brs.

Tape Smp. Str.

Vla.

Solo

15

Ob.

Bar. Tpt.

Perc.

E. Bass

Band.

S. Bass

Tape Smp. Brs

Tape Smp. Str

Vla.

Solo

18

Ob.

Bar. Tpt.

Tba.

Perc.

J. Gtr.

E. Bass

Band.

Tape Smp. Brs

Tape Smp. Str

Vla.

Solo

21

Ob.  
Bar. Tpt.  
Tba.  
Perc.  
J. Gtr.  
E. Bass  
Tape Smp. Brs.  
Tape Smp. Str.  
Solo

24

Ob.  
Bar. Tpt.  
Tba.  
Perc.  
J. Gtr.  
E. Bass  
Tape Smp. Brs.  
Tape Smp. Str.  
Solo

27

Ob.

Bar. Tpt.

Perc.

J. Gtr.

E. Bass

Tape Smp. Brs.

Tape Smp. Str.

Solo

30

Ob.

Perc.

J. Gtr.

E. Bass

Tape Smp. Str.

Solo

33

Ob.

Bar. Tpt.

Perc.

J. Gtr.

E. Bass

Tape Smp. Brs.

Tape Smp. Str.

Vla.

Solo

36

Ob.

Bar. Tpt.

Tba.

Perc.

J. Gtr.

E. Bass

Tape Smp. Brs.

Tape Smp. Str.

Vla.

Solo

39

Ob.  
Bar. Tpt.  
Tba.  
Perc.  
J. Gtr.  
E. Bass  
Tape Smp. Brs  
Tape Smp. Str  
Vla.  
Solo

42

Ob.  
Bar. Tpt.  
Perc.  
J. Gtr.  
E. Bass  
Tape Smp. Brs  
Tape Smp. Str  
Vla.  
Solo

45

Ob.  
Perc.  
J. Gtr.  
E. Bass  
Tape Smp. Str.  
Vla.  
Solo

48

Ob.  
Bar. Tpt.  
Tba.  
Perc.  
J. Gtr.  
E. Bass  
Tape Smp. Brs.  
Tape Smp. Str.  
Vla.  
Solo

51

Perc.  
J. Gtr.  
E. Bass

54

Ob.

Perc.

J. Gtr.

E. Bass

Band.

Tape Smp. Str

Solo

57

Ob.

Perc.

J. Gtr.

E. Bass

Band.

Tape Smp. Str

Solo

60

Ob.

Perc.

J. Gtr.

E. Bass

Band.

Tape Smp. Str

Vla.

Solo

63

Ob.  
Perc.  
J. Gtr.  
E. Bass  
Band.  
Tape Smp. Str  
Vla.  
Solo

66

Ob.  
Perc.  
J. Gtr.  
E. Bass  
Band.  
Tape Smp. Str  
Vla.  
Solo

69

Ob.  
Perc.  
J. Gtr.  
E. Bass  
Band.  
S. Bass  
Tape Smp. Str  
Vla.  
Solo

72

Ob.  
Bar. Tpt.  
Perc.  
E. Bass  
Band.  
S. Bass  
Tape Smp. Brs  
Tape Smp. Str  
Vla.  
Solo

74

Ob.  
Bar. Tpt.  
Perc.  
E. Bass  
Band.  
S. Bass  
Tape Smp. Brs.  
Tape Smp. Str.  
Vla.  
Solo

76

Ob.  
Bar. Tpt.  
Perc.  
E. Bass  
Band.  
S. Bass  
Tape Smp. Brs.  
Tape Smp. Str.  
Vla.  
Solo

79

Ob.

Bar. Tpt.

Perc.

E. Bass

Band.

S. Bass

Tape Smp. Brs

Tape Smp. Str

Vla.

Solo

82

Ob.

Bar. Tpt.

Perc.

E. Bass

Band.

S. Bass

Tape Smp. Brs

Tape Smp. Str

Vla.

Solo

84

Ob.

Bar. Tpt.

Perc.

E. Bass

Band.

S. Bass

Tape Smp. Brs.

Tape Smp. Str.

Vla.

Solo

Party Muziek - Stimmungs Potpourri Nr 8 Medley

Oboe

♩ = 120,000000

2

8

13

18

23

28

33

38

43

47

3

Baroque Trumpet

Party Muziek - Stimmungs Potpourri Nr 8 Medley

♩ = 120,000000

2

8

16

21

26

35

40

48

74

2

# Baroque Trumpet

81

85

Tuba

Party Muziek - Stimmungs Potpourri Nr 8 Medley

♩ = 120,000000

2 16

22

2 10

38

2 6

49

38

Percussion

Party Muziek - Stimmungs Potpourri Nr 8 Medley

♩ = 120,000000

V.S.

Percussion

23

25

27

29

31

33

35

37

39

41

Percussion

V.S.

Percussion

83

85

♩ = 120,000000

18

22

26

30

34

38

42

46

49

52

55

58

61

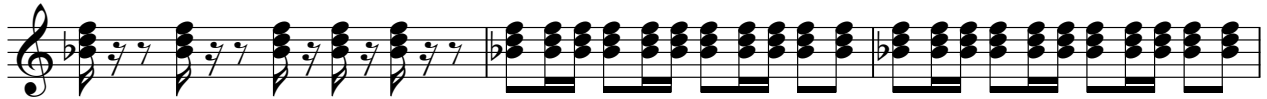

64

67

70

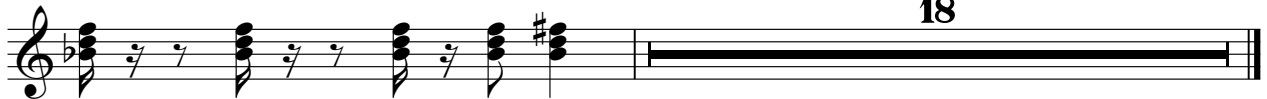

18

Electric Bass

Party Muziek - Stimmungs Potpourri Nr 8 Medley

♩ = 120,000000

2

7

13

18

22

27

32

37

42

47

52

56

60

64

68

73

79

84

2

Bandoneon

Party Muziek - Stimmungs Potpourri Nr 8 Medley

♩ = 120,000000

2

8

13

18

3

35

56

60

65

70

V.S.

Bandoneon

76

81

85

Synth Bass

Party Muziek - Stimmungs Potpourri Nr 8 Medley

♩ = 120,000000  
3

7

11

15

53

71

75

79

82

4

♩ = 120,000000

2

Tape Sampler Keyboard [Brass]

81

85

Tape Sampler Keyboard [Strings] Party Muziek - Stimmungs Potpourri Nr 8 Medley

♩ = 120,000000

3

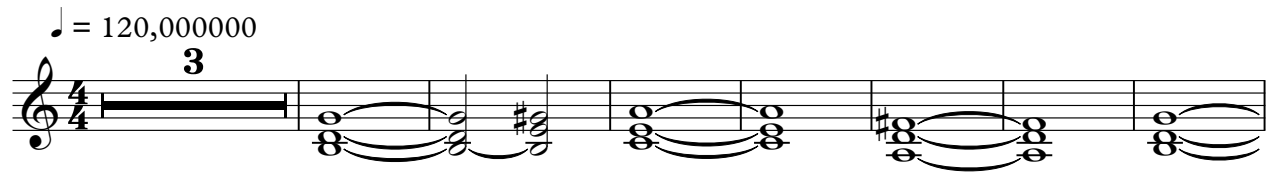

11

18

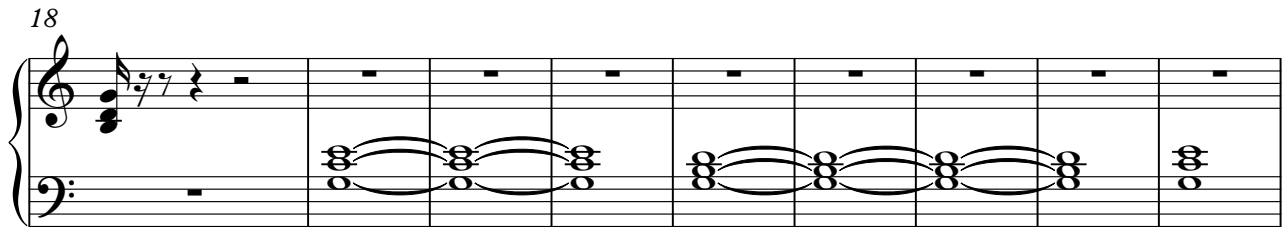

27

36

45

54

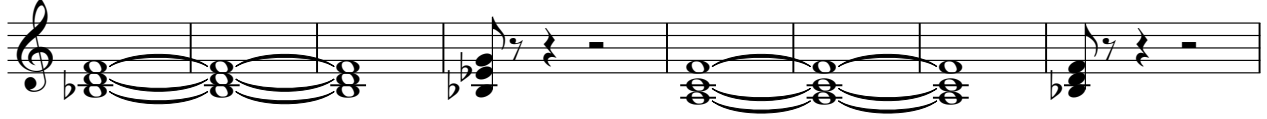

62

70

79

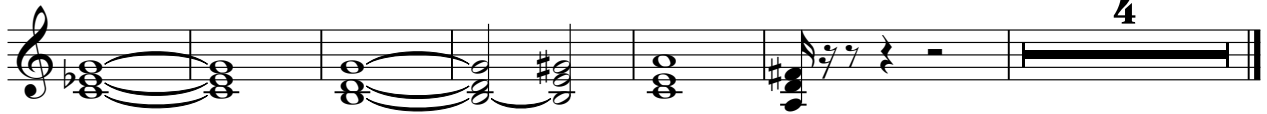

Viola

Party Muziek - Stimmungs Potpourri Nr 8 Medley

♩ = 120,000000

2

8

14

15

19

38

44

50

11

64

69

3

2

Viola

75

81

85

# Party Muziek - Stimmungs Potpourri Nr 8 Medley

Solo

♩ = 120,000000

2

5

8

11

14

17

20

23

26

29

V.S.

32

3

35

38

41

44

47

51

3

56

59

62

65

68

72

75

78

81

84

86

