

# Party Muziek - Stimmungs Potpourri Nr 9 Medley

♩ = 114,002335

Clarinet in Bb

Horn in F

Baroque Trumpet

Percussion

Electric Guitar

Electric Bass

♩ = 114,002335

Bandoneon

4

Bar. Tpt.

Perc.

E. Gtr.

E. Bass

4

Band.

6

Bar. Tpt. Perc. E. Gtr. E. Bass Band.

8

Bar. Tpt. Perc. E. Gtr. E. Bass Band.

10

Bar. Tpt.

Perc.

E. Gtr.

E. Bass

Band.

12

Bar. Tpt.

Perc.

E. Gtr.

E. Bass

Band.

14

Bar. Tpt.

Perc.

E. Gtr.

E. Bass

Band.

16

Bar. Tpt.

Perc.

E. Gtr.

E. Bass

Band.

18

Bar. Tpt.

Perc.

E. Gtr.

E. Bass

Band.

20

Bar. Tpt.

Perc.

E. Gtr.

E. Bass

Band.

22

Bar. Tpt.

Perc.

E. Gtr.

E. Bass

Band.

24

Bar. Tpt.

Perc.

E. Gtr.

E. Bass

Band.

26

Bar. Tpt.

Perc.

E. Gtr.

E. Bass

Band.

28

Bar. Tpt.

Perc.

E. Gtr.

E. Bass

Band.

30

Bar. Tpt. Perc. E. Gtr. E. Bass Band.

32

Bar. Tpt. Perc. E. Gtr. E. Bass Band.

34

Bar. Tpt.  
Perc.  
E. Gtr.  
E. Bass  
Band.

36

Bar. Tpt.  
Perc.  
E. Gtr.  
E. Bass  
Band.

38

Bar. Tpt.

Perc.

E. Gtr.

E. Bass

Band.

40

Bar. Tpt.

Perc.

E. Gtr.

E. Bass

Band.

42

Hn.  
Bar. Tpt.  
Perc.  
E. Gtr.  
E. Bass  
Band.

44

Hn.  
Bar. Tpt.  
Perc.  
E. Gtr.  
E. Bass  
Band.

46

Hn.  
Bar. Tpt.  
Perc.  
E. Gtr.  
E. Bass  
Band.

48

Hn.  
Bar. Tpt.  
Perc.  
E. Gtr.  
E. Bass  
Band.

50

Bar. Tpt.

Perc.

E. Gtr.

E. Bass

Band.

52

Hn.

Bar. Tpt.

Perc.

E. Gtr.

E. Bass

Band.

54

Hn.  
Bar. Tpt.  
Perc.  
E. Gtr.  
E. Bass  
Band.

56

Hn.  
Bar. Tpt.  
Perc.  
E. Gtr.  
E. Bass  
Band.

58

Hn.  
Bar. Tpt.  
Perc.  
E. Gtr.  
E. Bass  
Band.

60

Hn.  
Bar. Tpt.  
Perc.  
E. Gtr.  
E. Bass  
Band.

62

Hn.  
Bar. Tpt.  
Perc.  
E. Gtr.  
E. Bass  
Band.

65

Bar. Tpt.  
Perc.  
E. Gtr.  
E. Bass  
Band.

67

Bar. Tpt.

Perc.

E. Gtr.

E. Bass

Band.

69

Bar. Tpt.

Perc.

E. Gtr.

E. Bass

Band.

71

Bar. Tpt.

Perc.

E. Gtr.

E. Bass

Band.

74

Bar. Tpt.

Perc.

E. Gtr.

E. Bass

Band.

76

Bar. Tpt. Perc. E. Gtr. E. Bass Band.

79

Bar. Tpt. Perc. E. Gtr. E. Bass Band.

82

Bar. Tpt.

Perc.

E. Gtr.

E. Bass

Band.

84

Hn.

Bar. Tpt.

Perc.

E. Gtr.

E. Bass

Band.

87

Hn.

Bar. Tpt.

Perc.

E. Gtr.

E. Bass

Band.

90

Hn.

Bar. Tpt.

Perc.

E. Gtr.

E. Bass

Band.

93

Hn.  
Bar. Tpt.  
Perc.  
E. Gtr.  
E. Bass  
Band.

96

Hn.  
Bar. Tpt.  
Perc.  
E. Gtr.  
E. Bass  
Band.

99

Hn.

Bar. Tpt.

Perc.

E. Gtr.

E. Bass

Band.

102

Bar. Tpt.

Perc.

E. Gtr.

E. Bass

Band.

105

Bar. Tpt.

Perc.

E. Gtr.

E. Bass

Band.

108

Bar. Tpt.

Perc.

E. Gtr.

E. Bass

Band.

111

Bar. Tpt.

Perc.

E. Gtr.

E. Bass

Band.

114

Bar. Tpt.

Perc.

E. Gtr.

E. Bass

Band.

117

Bar. Tpt.

Perc.

E. Gtr.

E. Bass

Band.

120

Bar. Tpt.

Perc.

E. Gtr.

E. Bass

Band.

123

Cl.  
Bar. Tpt.  
Perc.  
E. Gtr.  
E. Bass  
Band.

126

Cl.  
Perc.  
E. Gtr.  
E. Bass  
Band.

129

Cl.  
Perc.  
E. Gtr.  
E. Bass  
Band.

131

Cl.  
Perc.  
E. Gtr.  
E. Bass  
Band.

133

Cl.  
Perc.  
E. Gtr.  
E. Bass  
Band.

135

Cl.  
Perc.  
E. Gtr.  
E. Bass  
Band.

137

Cl.  
Perc.  
E. Gtr.  
E. Bass  
Band.

139

Cl.  
Perc.  
E. Gtr.  
E. Bass  
Band.

142

Cl.  
Perc.  
E. Gtr.  
E. Bass  
Band.

145

Cl.  
Hn.  
Bar. Tpt.  
Perc.  
E. Gtr.  
E. Bass  
Band.

147

Hn.

Bar. Tpt.

Perc.

E. Gtr.

E. Bass

Band.

149

Hn.

Bar. Tpt.

Perc.

E. Gtr.

E. Bass

Band.

151

Hn.  
Bar. Tpt.  
Perc.  
E. Gtr.  
E. Bass  
Band.

153

Hn.  
Bar. Tpt.  
Perc.  
E. Gtr.  
E. Bass  
Band.

155

Hn.  
Bar. Tpt.  
Perc.  
E. Gtr.  
E. Bass  
Band.

157

Hn.  
Bar. Tpt.  
Perc.  
E. Gtr.  
E. Bass  
Band.

159

Hn.

Bar. Tpt.

Perc.

E. Gtr.

E. Bass

Band.

161

Bar. Tpt.

Perc.

E. Gtr.

E. Bass

Band.

163

Bar. Tpt. Perc. E. Gtr. E. Bass Band.

165

Bar. Tpt. Perc. E. Gtr. E. Bass Band.

167

Bar. Tpt.

Perc.

E. Gtr.

E. Bass

Band.

169

Hn.

Bar. Tpt.

Perc.

E. Gtr.

E. Bass

Band.

171

Hn.

Bar. Tpt.

Perc.

E. Gtr.

E. Bass

Band.

173

Hn.

Bar. Tpt.

Perc.

E. Gtr.

E. Bass

Band.

175

Hn.

Bar. Tpt.

Perc.

E. Gtr.

E. Bass

Band.

177

Hn.

Bar. Tpt.

Perc.

E. Gtr.

E. Bass

Band.

179

Hn.  
Bar. Tpt.  
Perc.  
E. Gtr.  
E. Bass  
Band.

181

Hn.  
Bar. Tpt.  
Perc.  
E. Gtr.  
E. Bass  
Band.

183

Hn.

Bar. Tpt.

Perc.

E. Gtr.

E. Bass

Band.

185

Bar. Tpt.

Perc.

E. Gtr.

E. Bass

Band.

187

Bar. Tpt.

Perc.

E. Gtr.

E. Bass

Band.

189

Bar. Tpt.

Perc.

E. Gtr.

E. Bass

Band.

191

Bar. Tpt.

Perc.

E. Gtr.

E. Bass

Band.

193

Bar. Tpt.

Perc.

E. Gtr.

E. Bass

Band.

197

Cl.

Bar. Tpt.

Perc.

E. Gtr.

E. Bass

Band.

200

Cl.

Bar. Tpt.

Perc.

E. Gtr.

E. Bass

Band.

202

Cl.

Bar. Tpt.

Perc.

E. Gtr.

E. Bass

Band.

204

Cl.

Bar. Tpt.

Perc.

E. Gtr.

E. Bass

Band.

207

Bar. Tpt.

Perc.

E. Gtr.

E. Bass

Band.

209

Bar. Tpt.

Perc.

E. Gtr.

E. Bass

Band.

211

Bar. Tpt.

Perc.

E. Gtr.

E. Bass

Band.

214

Bar. Tpt.

Perc.

E. Gtr.

E. Bass

Band.

217

Bar. Tpt.

Perc.

E. Gtr.

E. Bass

Band.

219

Bar. Tpt.

Perc.

E. Gtr.

E. Bass

Band.

222

Bar. Tpt.

Perc.

E. Gtr.

E. Bass

Band.

225

Bar. Tpt.

Perc.

E. Gtr.

E. Bass

Band.

227

Bar. Tpt.

Perc.

E. Gtr.

E. Bass

Band.

230

Bar. Tpt.

Perc.

E. Gtr.

E. Bass

Band.

232

Bar. Tpt.

Perc.

E. Gtr.

E. Bass

Band.

235

Bar. Tpt.

Perc.

E. Gtr.

E. Bass

Band.

238

Bar. Tpt.

Perc.

E. Gtr.

E. Bass

Band.

241

Bar. Tpt.

Perc.

E. Gtr.

E. Bass

Band.

243

Bar. Tpt.

Perc.

E. Gtr.

E. Bass

Band.

246

Bar. Tpt.

Perc.

E. Gtr.

E. Bass

Band.

248

Bar. Tpt.

Perc.

E. Gtr.

E. Bass

Band.

251

Bar. Tpt.

Perc.

E. Gtr.

E. Bass

Band.

254

Bar. Tpt.  
Perc.  
E. Gtr.  
E. Bass  
Band.

257

Bar. Tpt.  
Perc.  
E. Gtr.  
E. Bass  
Band.

260

Hn.

Bar. Tpt.

Perc.

E. Gtr.

E. Bass

Band.

263

Bar. Tpt.

Perc.

E. Gtr.

E. Bass

Band.

266

Hn.  
Bar. Tpt.  
Perc.  
E. Gtr.  
E. Bass  
Band.

269

Hn.  
Bar. Tpt.  
Perc.  
E. Gtr.  
E. Bass  
Band.

272

Hn.  
Bar. Tpt.  
Perc.  
E. Gtr.  
E. Bass  
Band.

275

Hn.  
Bar. Tpt.  
Perc.  
E. Gtr.  
E. Bass  
Band.

278

Hn.

Bar. Tpt.

Perc.

E. Gtr.

E. Bass

Band.

281

Cl.

Hn.

Bar. Tpt.

Perc.

E. Gtr.

E. Bass

Band.

283

Hn.

Bar. Tpt.

Perc.

E. Gtr.

E. Bass

Band.

285

Bar. Tpt.

Perc.

E. Gtr.

E. Bass

Band.

287

Bar. Tpt.

Perc.

E. Gtr.

E. Bass

Band.

289

Bar. Tpt.

Perc.

E. Gtr.

E. Bass

Band.

291

Bar. Tpt.

Perc.

E. Gtr.

E. Bass

Band.

293

Hn.

Bar. Tpt.

Perc.

E. Gtr.

E. Bass

Band.

296

Hn.  
Bar. Tpt.  
Perc.  
E. Gtr.  
E. Bass  
Band.

298

Hn.  
Bar. Tpt.  
Perc.  
E. Gtr.  
E. Bass  
Band.

302

Hn.  
Bar. Tpt.  
Perc.  
E. Gtr.  
E. Bass  
Band.

304

Perc.  
E. Gtr.  
E. Bass  
Band.

307

Bar. Tpt.

Perc.

E. Gtr.

E. Bass

Band.

310

Bar. Tpt.

Perc.

E. Gtr.

E. Bass

Band.

313

Bar. Tpt.

Perc.

E. Gtr.

E. Bass

Band.

316

Bar. Tpt.

Perc.

E. Gtr.

E. Bass

318

Bar. Tpt.

Perc.

E. Gtr.

E. Bass

320

Bar. Tpt.

Perc.

E. Gtr.

E. Bass

322

Bar. Tpt.

Perc.

E. Gtr.

E. Bass

Band.

324

Bar. Tpt.

Perc.

E. Gtr.

E. Bass

Band.

326

Bar. Tpt.

Perc.

E. Gtr.

E. Bass

Band.

328

Bar. Tpt.

Perc.

E. Gtr.

E. Bass

Band.

330

Bar. Tpt.

Perc.

E. Gtr.

E. Bass

Band.

332

Bar. Tpt.

Perc.

E. Gtr.

E. Bass

Band.

334

Bar. Tpt.

Perc.

E. Gtr.

E. Bass

Band.

336

Bar. Tpt. Perc. E. Gtr. E. Bass Band.

338

Bar. Tpt. Perc. E. Gtr. E. Bass Band.

340

Bar. Tpt.

Perc.

E. Gtr.

E. Bass

Band.

342

Bar. Tpt.

Perc.

E. Gtr.

E. Bass

Band.

344

Bar. Tpt. Perc. E. Gtr. E. Bass Band.

347

Perc. E. Gtr. E. Bass Band.

349

Cl.

Bar. Tpt.

Perc.

E. Gtr.

E. Bass

Band.

351

Cl.

Bar. Tpt.

Perc.

E. Gtr.

E. Bass

Band.

353

Cl.

Bar. Tpt.

Perc.

E. Gtr.

E. Bass

Band.

355

Cl.

Bar. Tpt.

Perc.

E. Gtr.

E. Bass

Band.

357

Cl.

Bar. Tpt.

Perc.

E. Gtr.

E. Bass

Band.

359

Cl.

Bar. Tpt.

Perc.

E. Gtr.

E. Bass

Band.

361

Cl.

Bar. Tpt.

Perc.

E. Gtr.

E. Bass

Band.

363

Cl.

Bar. Tpt.

Perc.

E. Gtr.

E. Bass

Band.

365

Cl.

Bar. Tpt.

Perc.

E. Gtr.

E. Bass

Band.

367

Cl.

Bar. Tpt.

Perc.

E. Gtr.

E. Bass

Band.

369

Cl. Bar. Tpt. Perc. E. Gtr. E. Bass Band.

371

Cl. Bar. Tpt. Perc. E. Gtr. E. Bass Band.

373

Cl.

Bar. Tpt.

Perc.

E. Gtr.

E. Bass

Band.

375

Cl.

Bar. Tpt.

Perc.

E. Gtr.

E. Bass

Band.

377

Cl. Bar. Tpt. Perc. E. Gtr. E. Bass Band.

379

Cl. Bar. Tpt. Perc. E. Gtr. E. Bass Band.

381

Cl.

Bar. Tpt.

Perc.

E. Gtr.

E. Bass

Band.

383

Cl.

Bar. Tpt.

Perc.

E. Gtr.

E. Bass

Band.

386

Bar. Tpt.

Perc.

E. Gtr.

E. Bass

Band.

389

Bar. Tpt.

Perc.

E. Gtr.

E. Bass

Band.

392

Bar. Tpt.

Perc.

E. Gtr.

E. Bass

Band.

395

Bar. Tpt.

Perc.

E. Gtr.

E. Bass

Band.

398

Bar. Tpt.

Perc.

E. Gtr.

E. Bass

Band.

401

Cl.

Bar. Tpt.

Perc.

E. Gtr.

E. Bass

Band.

404

Cl.

Hn.

Bar. Tpt.

Perc.

E. Gtr.

E. Bass

Band.

406

Hn.

Bar. Tpt.

Perc.

E. Gtr.

E. Bass

Band.

408

Hn.  
Bar. Tpt.  
Perc.  
E. Gtr.  
E. Bass  
Band.

410

Hn.  
Bar. Tpt.  
Perc.  
E. Gtr.  
E. Bass  
Band.

412

Hn.  
Bar. Tpt.  
Perc.  
E. Gtr.  
E. Bass  
Band.

414

Hn.  
Bar. Tpt.  
Perc.  
E. Gtr.  
E. Bass  
Band.

416

Hn.

Bar. Tpt.

Perc.

E. Gtr.

E. Bass

Band.

418

Hn.

Bar. Tpt.

Perc.

E. Gtr.

E. Bass

Band.

420

Hn.  
Bar. Tpt.  
Perc.  
E. Gtr.  
E. Bass  
Band.

422

Cl.  
Hn.  
Bar. Tpt.  
Perc.  
E. Gtr.  
E. Bass  
Band.

424

Cl.  
Hn.  
Bar. Tpt.  
Perc.  
E. Gtr.  
E. Bass  
Band.

426

Cl.  
Hn.  
Bar. Tpt.  
Perc.  
E. Gtr.  
E. Bass  
Band.

428

Cl.  
Hn.  
Bar. Tpt.  
Perc.  
E. Gtr.  
E. Bass  
Band.

431

Cl.  
Hn.  
Bar. Tpt.  
Perc.  
E. Gtr.  
E. Bass  
Band.

433

Cl.  
Hn.  
Bar. Tpt.  
Perc.  
E. Gtr.  
E. Bass  
Band.

435

Cl.  
Hn.  
Bar. Tpt.  
Perc.  
E. Gtr.  
E. Bass  
Band.

437

Cl.

Hn.

Bar. Tpt.

Perc.

E. Gtr.

E. Bass

Band.

Party Muziek - Stimmungs Potpourri Nr 9 Medley

Clarinet in B $\flat$

$\text{♩} = 114,002335$

**124**

128

133

138

142

**51**

146

199

203

**75** **68**

206

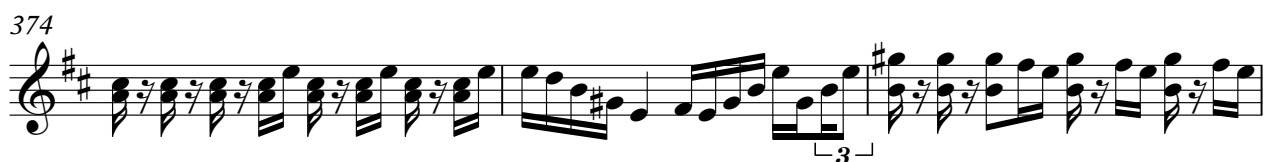
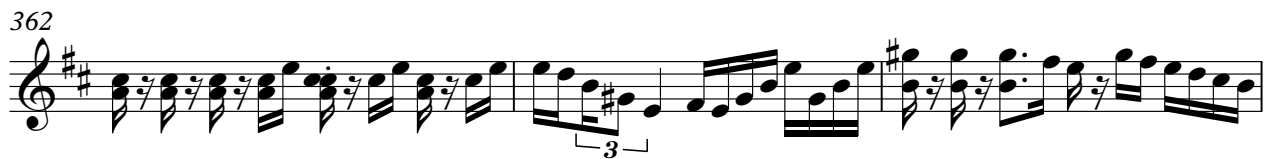

377

379

382

403

423

427

432

436

439

Horn in F

Party Muziek - Stimmungs Potpourri Nr 9 Medley

♩ = 114,002335

41

46

53

58

64

90

95

99

43

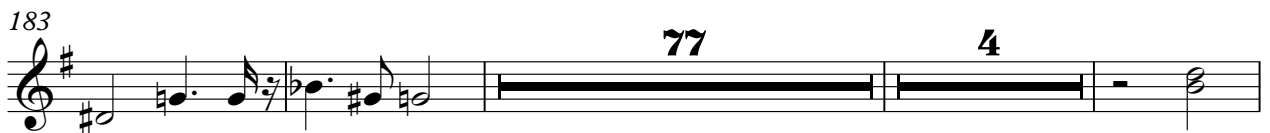

280

2 9

3

295

301

102

407

411

416

420

425

429

434

4

Horn in F

439

Baroque Trumpet

Party Muziek - Stimmungs Potpourri Nr 9 Medley

♩ = 114,002335

2

5

9

13

15

17

19

22

26

30

V.S.

Baroque Trumpet

32

34

36

39

44

50

55

59

63

67

71

75

79

84

89

95

99

104

109

113

118

122

145

151

156

161

163

196

199

202

205

210

215

219

223

227

232

237

241

247

252

258

263

269

273

326

331

334

337

340

343

345

378

381

387

391

396

401

405

409

413

417

V.S.

421

424

427

431

434

437

439

Party Muziek - Stimmungs Potpourri Nr 9 Medley

Percussion

♩ = 114,002335

2

7

11

14

17

20

24

28

31

34

V.S.

37

41

46

50

54

58

62

66

70

74

78

83

87

91

95

99

103

108

112

116

V.S.

120

124

128

132

136

140

144

148

152

156

160

163

165

167

169

173

177

181

185

187

V.S.

189

191

194

199

203

207

211

215

219

223

Percussion

227

231

236

241

245

249

253

258

263

267

V.S.

271

275

280

285

289

293

298

303

307

311

315

320

325

329

333

337

341

345

350

352

V.S.

354

356

358

360

362

364

367

370

373

375

377

379

381

384

388

392

396

400

404

408

V.S.

412

416

420

424

428

432

435

439

2

Electric Guitar

Party Muziek - Stimmungs Potpourri Nr 9 Medley

♩ = 114,002335

4

7

10

13

16

19

22

25

28

31

V.S.

34

37

40

43

46

49

52

55

58

61

64

67

70

73

76

79

82

85

88

91

124

127

130

133

136

139

142

145

148

151

154

157

160

163

166

169

172

175

178

181

247

250

253

256

259

262

265

268

271

274

277

281

284

287

290

293

297

301

304

307

340

343

346

350

353

356

359

362

365

368

370

372

375

378

381

385

388

391

394

397

400

403

406

409

412

415

418

421

425

428

431

434

437

Party Muziek - Stimmungs Potpourri Nr 9 Medley

Electric Bass

♩ = 114,002335

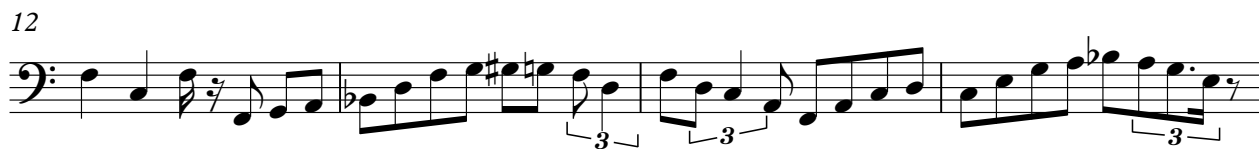

V.S.

80

83

87

93

98

103

107

112

117

123

V.S.

127

132

137

142

147

153

158

162

166

170

176

181

185

189

193

200

204

209

214

218

V.S.

223

227

231

234

237

240

243

248

253

256

259

262

265

269

273

278

282

285

290

293

296

301

305

310

315

318

321

324

329

333

383

388

392

397

402

406

410

415

420

424

428

433

436

439

2

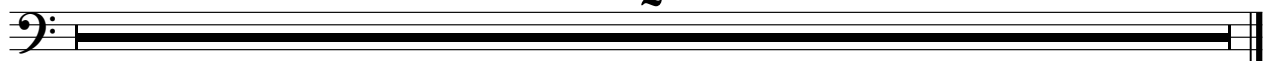

Bandoneon

Party Muziek - Stimmungs Potpourri Nr 9 Medley

♩ = 114,002335

2

5

8

11

14

16

18

20

V.S.

23

26

29

31

33

35

37

40

43

46

49

51

54

57

61

65

67

V.S.

70

73

76

79

82

85

90

95

100

146

148

150

152

154

156

158

160

163

166

168

170

172

174

176

178

180

182

184

187

V.S.

190

192

198

202

206

209

211

214

217

220

223

226

229

233

237

241

245

248

252

256

260

264

268

272

276

280

283

286

289

292

296

300

303

306

310

313

8

323

326

328

330

334

338

342

346

349

352

355

358

361

364

367

370

373

376

V.S.

379

382

386

391

396

401

405

408

411

414

