

♩ = 125,000000

Tenor Saxophone

Trumpet in F

101100

Percussion

2

Ten. Sax.

FTpt.

Perc.

E. Bass

%E7

Solo

3

Ten. Sax.

F Tpt.

Perc.

E. Bass

Solo

%Am

4

Ten. Sax.

F Tpt.

Perc.

E. Bass

Solo

%E7

7

Ten. Sax.

F Tpt.

Perc.

J. Gtr.

E. Bass

Vla.

Solo

%E7 <EN LOS CARTELES HAN PUESTO UN NOMBRE

9

Perc.

J. Gtr.

E. Bass

Vla.

Solo

%Am <QUE NO LO QUIERO MIRAR %E7

10

Perc. 

J. Gtr. 

E. Bass 

Vla. 

Solo 

11

Perc. 

J. Gtr. 

E. Bass 

Vla. 

Solo 

12

Perc. 

J. Gtr.   
3

E. Bass 

Vla. 

Solo 

13

Perc. 

J. Gtr.   
3

E. Bass 

Vla. 

Solo 

14

Perc. 

J. Gtr.   
%Am < TU ESTAS REZANDO POR EL

E. Bass 

Vla. 

Solo 

15

Perc. 

J. Gtr.   
%E7 < CON LA BOQUITA CERRA'

E. Bass 

Vla. 

Solo 

16

Perc. 

J. Gtr.  DESDE LA ARENA TE DICE NINA MORENA

E. Bass 

Vla. 

Solo 

17

Perc. 

J. Gtr.  PORQUE ME LLORAS ¿ERITA DE EMPERADORA

E. Bass 

Solo 

19

Perc.

J. Gtr.

E. Bass

Solo

19

20

20

Perc.

J. Gtr.

E. Bass

Solo

20

21

21

D. Rec.

Perc.

J. Gtr.

E. Bass

Vla.

Solo

8

3 3 3 3

E7 < QUE SOY FORERO ANDALUZ

22

D. Rec.

Perc.

J. Gtr.

E. Bass

Vla.

Solo

8

3 3 3 3 3 3 3 3

%Am < Y LLEVO AL PECHO LA CRUZ DE JESUS

23

D. Rec.

Perc.

J. Gtr.

E. Bass

Vla.

Solo

%Dm <QUE ME DISTE TU

24

D. Rec.

Perc.

J. Gtr.

E. Bass

Vla.

Solo

%E7 <FRANCISCO ALEGRE, CORAZON MIO

25

Ten. Sax.

F Tpt.

Perc.

J. Gtr.

E. Bass

Vla.

Solo

Am < TIENDE LA GAPA

3

27

Perc.

J. Gtr.

E. Bass

Vla.

Solo

SOBRE LA ARENA DEL REDONDEL

3

28

Perc. 

J. Gtr. 

E. Bass 

Vla. 

Solo 

$\%E7$  <FRANCISCO ALEGRE TIENE UN VESTIO'

29

Perc. 

J. Gtr. 

E. Bass 

Vla. 

Solo 

30

Ten. Sax.

F Tpt.

Perc.

J. Gtr.

E. Bass

Vla.

Solo

<CON UN TE QUIERO QUE ENTRE SUSPIROS

31

Perc.

J. Gtr.

E. Bass

Vla.

Solo

<YO LE BORDE

32

Perc. 

J. Gtr.  %Am <TORITO BRAVO NO ME LO MIRES

E. Bass 

Vla. 

Solo 

33

Ten. Sax. 

F Tpt. 

Perc. 

J. Gtr.  %G7 <DE ESA MANERA

E. Bass 

Vla. 

Solo 

34

Ten. Sax.

F Tpt.

Perc.

J. Gtr.

E. Bass

Solo

%G<DEJA QUE ADORNE TUS RIZOS NEGROS

35

Ten. Sax.

F Tpt.

Perc.

J. Gtr.

E. Bass

Solo

%G/ <CON SU MONTERA

36

Ten. Sax.

F Tpt.

Perc.

J. Gtr.

E. Bass

Solo

%C <TORITO BRAVO TEN COMPASION

37

Ten. Sax.

F Tpt.

Perc.

J. Gtr.

E. Bass

Vla.

Solo

38

Perc.

J. Gtr.

E. Bass

Vla.

Solo

%Am <QUE ENTRE BORDAOS LLEVO ENCERRAO'

39

Perc.

J. Gtr.

E. Bass

Vla.

Solo

%Dm

40

D. Rec.

Perc.

J. Gtr.

E. Bass

Vla.

Solo

%Am

FRANCISCO ALEGRE MI CORAZON

41

D. Rec.

Perc.

J. Gtr.

E. Bass

Vla.

Solo

8

3

3

3

%E7

3

42

D. Rec.

Ten. Sax.

F Tpt.

Perc.

J. Gtr.

E. Bass

Vla.

Solo

%Am

%E7

44

Ten. Sax.

F Tpt.

Perc.

E. Bass

Solo

%Am

45

Ten. Sax.

F Tpt.

Perc.

E. Bass

Solo

%E7

46

Ten. Sax.

F Tpt.

Perc.

E. Bass

Solo

%Am

3

47

Ten. Sax.

F Tpt.

Perc.

E. Bass

Solo

%G

48

Ten. Sax.

F Tpt.

Perc.

E. Bass

Vla.

Solo

49

Ten. Sax.

F Tpt.

Perc.

E. Bass

Vla.

Solo

<EN LOS CARTELES HAN PUESTO UN NOMBRE

50

Ten. Sax.

F Tpt.

Perc.

J. Gtr.

E. Bass

Vla.

Solo

%Am <QUE NO LO QUIERO MIRAR

51

Perc.

J. Gtr.

E. Bass

Vla.

Solo

%E7 %Am <FRANCISCO ALEGRE Y OLE

52

Perc. 

J. Gtr. 

E. Bass 

Vla. 

Solo 

< FRANCISCO ALEGRE Y OLA

53

Perc. 

J. Gtr. 

E. Bass 

Vla. 

Solo 

%E7 < LA GENTE DICE VIVAN LOS HOMBRES

3

54

Perc. 

J. Gtr.   
CUANDO LO VENT TO REAR

E. Bass 

Vla. 

Solo 

55

Perc. 

J. Gtr.   
TU ESTAS REZANDO POR EL

E. Bass 

Vla. 

Solo 

56

Perc. 

J. Gtr.   
%E7 < CON LA BOQUITA CERRA'

E. Bass 

Vla. 

Solo 

57

Perc. 

J. Gtr.   
< EN LA ARENA TE DICE NINA MORENA

E. Bass 

Vla. 

Solo 

59

Perc. 

J. Gtr. 

E. Bass 

Solo 

60

ORQUE ME LLORAS CARTA DE EMPERADORA

Perc. 

J. Gtr. 

E. Bass 

Solo 

62

Perc. 

J. Gtr. 

E. Bass 

Solo 

65

D. Rec.

Perc.

J. Gtr.

E. Bass

Vla.

Solo

QUE ME DISTE TU

66

D. Rec.

Perc.

J. Gtr.

E. Bass

Vla.

Solo

FRANCISCO ALEGRE, CORAZON MIO

67

D. Rec.

F Tpt.

Perc.

J. Gtr.

E. Bass

Vla.

Solo

68

Perc.

J. Gtr.

E. Bass

Solo

%Am < TIENDE LA CAPA

69

Perc. 

<SOBRE LA ARENA DEL REDONDEL

J. Gtr. 

E. Bass 

Vla. 

Solo 

70

Perc. 

%E/ <FRANCISCO ALEGRE TIENE UN VESTIO

J. Gtr. 

E. Bass 

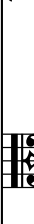
Vla. 

Solo 

71

Ten. Sax.

F Tpt.

Perc.

J. Gtr.

E. Bass

Vla.

Solo

72

Perc.

J. Gtr.

E. Bass

Vla.

Solo

CON UNTE QUIERO QUE EN BRE SUSPIROS

73

Perc. 

J. Gtr.  <YO LE BORDE

E. Bass 

Vla. 

Solo 

74

Perc. 

J. Gtr.  %Am <TORITO BRAVO NO ME LO MIRE

E. Bass 

Vla. 

Solo 

75

Ten. Sax.

F Tpt.

Perc.

J. Gtr.  $\%G7$  <DE ESA MANERA

E. Bass

Solo

76

Ten. Sax.

F Tpt.

Perc.

J. Gtr.  $\%G$  <DEJA QUE ADORNE TUS RIZOS NEGROS

E. Bass

Solo

77

Ten. Sax.

F Tpt.

Perc.

J. Gtr.

E. Bass

Solo

*CON SU MONTERA*

3 3

78

Ten. Sax.

F Tpt.

Perc.

J. Gtr.

E. Bass

Solo

*¡TORITO BRAVO TEN COMPASION*

3

79

Perc. 

J. Gtr. 

E. Bass 

Vla. 

Solo 

80

Perc. 

J. Gtr. 

E. Bass 

Vla. 

Solo 

<QUE ENTRE BORDAOS LLEVO ENCERRAO

81

D. Rec.

Perc.

J. Gtr.

E. Bass

Vla.

Solo

82

D. Rec.

Perc.

J. Gtr.

E. Bass

Vla.

Solo

FRANCISCO ALEGRE MI CORAZON

83

D. Rec.

Perc.

J. Gtr.

E. Bass

Vla.

Solo

6

%E7

%Am

3

# Descant Recorder

$\text{♩} = 125,000000$

**20**

22

24

**15**

40

42

**19**

63

65

68

**13**

83

**6**

# Tenor Saxophone

$\text{♩} = 125,000000$

2

## Tenor Saxophone

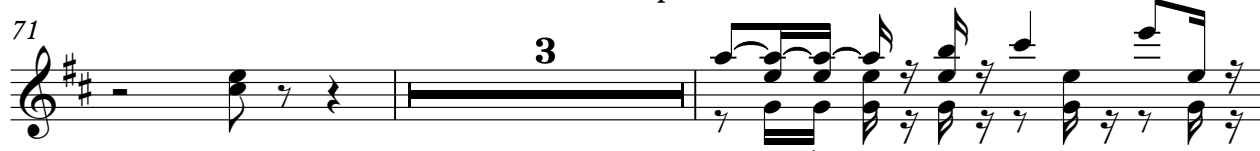

# Trumpet in F

$\text{♩} = 125,000000$

3

5

7

17

26

3

2

34

36

5

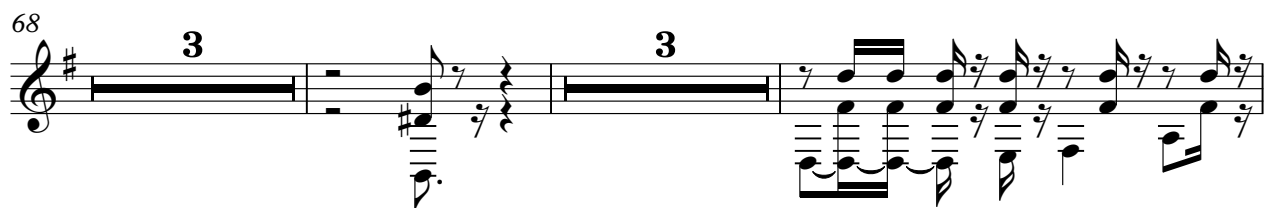

# Percussion

♩ = 125,000000  
101100

5  
8  
10  
12  
14  
16  
18  
20  
21  
22

%E7 %Am %E7  
%Am %G %F %E7  
CARTELES HAN PUESTO UN NOMBRE %Am <QUE NO LO QUIERO MIRAR %E7  
%Am <FRANCISCO ALEGRE Y OLE <FRANCISCO ALEGRE Y OLA %E7  
%Am <LA GENTE DICE VIVAN LOS HOMBRES, <TU ESTAS REZANDO POR EL %E7 <CON LA BOQUITA CERRA'  
%Am DESDE LA ARENA TE DICE NINA MORENA %G7  
<PORQUE ME LLORAS %G7 CRITA DE EMPERADOR %G7 <DAME TU RISA MUJER  
%E7 <QUE SOY TORERO ANDALUZ  
%Am <Y LLEVO AL PECHO LA CRUZ DE JESUS V.S.

23

%Dm <QUE ME DISTE TU

24

%E7 <FRANCISCO ALEGRE, CORAZON MIO

26

%Am <TIENDE LA CAPA <SOBRE LA ARENA DEL REDONDEL

28

%E7 <FRANCISCO ALEGRE TIENE UN VESTIO'

30

<CON UNTE QUIERO QUE ENTRE SUSPIROS <YO LE BORDE

32

%Am <TORITO BRAVO NO ME LO MIRES %G7 <DE ESA MANERA

34

%C <DEJA QUE ADORNE TUS RIZOS NEGROS

35

%G7 <CON SU MONTERA

36

%C <TORITO BRAVO TEN COMPASION %E7

38

%Am <QUE ENTRE BORDAOS' LLEVO ENCERRAO' %Dm

40

%Am <FRANCISCO ALEGRE MI CORAZON %E7

42

%Am < %E7 %Am %E7

46

%Am %G %F %E7

49

<EN LOS CARTELES HAN PUESTO UN NOMBRE %Am <QUE NO LO QUIERO MIRAR

51

%E7 %Am <FRANCISCO ALEGRE Y OLE <FRANCISCO ALEGRE Y OLA

53

%E7 %Am <LA GENTE DICE VIVAN LOS HOMBRES

54

<CUANDO LO VENTOREAR %E7 %Am <TU ESTAS REZANDO POR EL

56

%E7 <CON LA BOQUITA CERRA' %Am

58

LA ARENA TE DICE NINA MORENA %G7 <PORQUE ME LLORAS CARITA DE EMPERADORA

61

%G7 <DAME TU RISA MUJER %E7 <QUE SOY TORERO ANDALUZ

V.S.

64

%Am <Y LLEVO AL PECHO LA CRUZ DE JESUS %Dm QUE ME DISTE TU

66

%E7 <FRANCISCO ALEGRE, CORAZON MIO

68

%Am <TIENDE LA CAPA <SOBRE LA ARENA DEL REDONDEL

70

%E7 <FRANCISCO ALEGRE TIENE UN VESTIO'

72

NTE QUIERO QUE ENTRE SUSPIROS <YO LE BORDE

74

%Am <TORITO BRAVO NO ME LO MIRE %G7 DE ESA MANERA

76

%C <DEJA QUE ADORNE TUS RIZOS NEGROS %G7 <CON SU MONTERA

78

%C <TORITO BRAVO TEN COMPASION %E7

80

%Am <QUE ENTRE BORDAOS' LLEVO ENCERRAO' %Dm

82

%Am <FRANCISCO ALEGRE MI CORAZON %E7 %Am <

# Jazz Guitar

♩ = 125,000,000

7

10

13

15

18

20

23

26

29

32

V.S.

2

35

Jazz Guitar

3

37

40

43

6

51

53

3

3

3

56

3

59

3

3

61

3

64

Jazz Guitar

67

70

73

76

79

82

## Electric Bass

♩ = 125,000000

V.S.

54

60

66

72

77

81

# Viola

♩ = 125,000000

6

10

14

4

22

3

26

29

31

33

3

38

40

4

48

51

55

63

67

70

72

74

80

82

5

3

4

# Solo

♩ = 125,000000

4

6

9

12

15

18

21

23

26

29

32

35

38

41

44

46

48

51

54

57

60

63

66

69

72

75

78

81

V.S.

4

Solo

83

