

Patrick Zab - Hello Marie lou

♩ = 100,000000

Percussion
SN
BD
HH CL/ HH
CRASH/ RI
COWBELL/
CABASA
H,L CONGA

Jazz Guitar
ST.STR.GT

Electric Guitar
OVERDRIVE

Acoustic Bass
ACT.BASS

FM Synth
MELODY

Solo
PIANO-2

♩ = 100,000000

3

5

Perc.

Perc.

Perc.

Perc.

Cab.

Congas

J. Gtr.

A. Bass

FM

Solo

9

Perc. Perc. Perc. Perc. Cab. Congas J. Gtr. A. Bass FM Solo

10

12

Perc. Perc. Perc. Perc. Cab. Congas J. Gtr. A. Bass FM Solo

14

Perc. Perc. Perc. Perc. Cab. Congas J. Gtr. A. Bass FM Solo

16

Perc.

Perc.

Perc.

Perc.

Cab.

Congas

J. Gtr.

A. Bass

FM

Solo

18

20

22

24

26

28

Perc.

Perc.

Perc.

Perc.

Perc.

Cab.

Congas

E. Gtr.

A. Bass

Solo

30

Perc.

Perc.

Perc.

Perc.

Perc.

Cab.

Congas

E. Gtr.

A. Bass

Solo

32

34

36

38

40

42

Perc.

Perc.

Perc.

Perc.

Cab.

Congas

J. Gtr.

A. Bass

FM

Solo

44

46

Perc. Perc. Perc. Perc. Cab. Congas J. Gtr. A. Bass FM Solo

48

Perc.

Perc.

Perc.

Perc.

Cab.

Congas

J. Gtr.

A. Bass

FM

Solo

50

52

54

56

J. Gtr.

E. Gtr.

A. Bass

Solo

64

Perc.

73

Perc.

82

Perc.

91

Perc.

100

Perc.

109

Perc.

118

Perc.

127
Perc. 

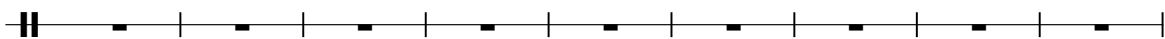

136
Perc. 

145
Perc. 

154
Perc. 

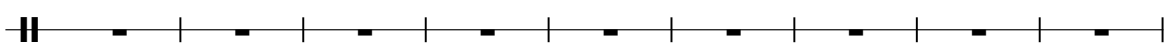

163
Perc. 

172
Perc. 

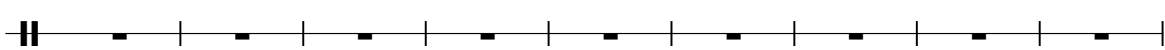

181
Perc. 

190
Perc. 

199
Perc. 

208
Perc. 

217
Perc. 

226
Perc. 

235
Perc. 

244
Perc. 

253
Perc. 

262
Perc. 

271
Perc. 

280
Perc. 

289
Perc. 

298
Perc. 

307
Perc. 

316
Perc. 

32

325

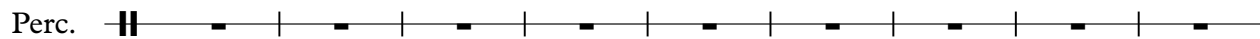

334

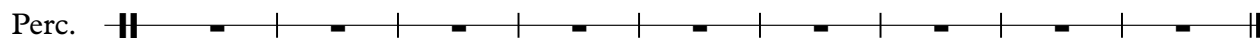

Percussion

Patrick Zab - Hello Marie lou

SN $\text{♩} = 100,000000$

4

7

10

13

16

19

22

25

28

V.S.

31

34

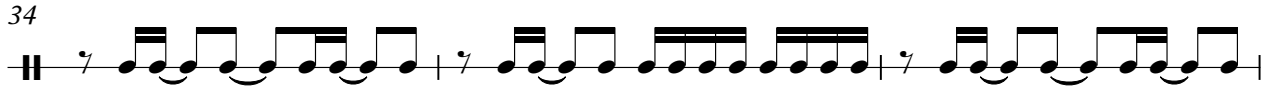

37

40

43

46

49

52

55

Percussion

Patrick Zab - Hello Marie lou

BD ♩ = 100,000000

8

14

20

26

32

38

44

50

54

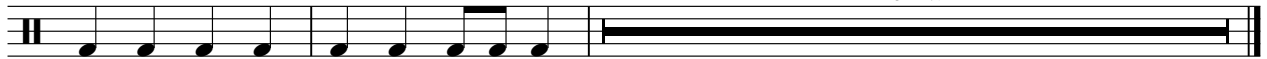

287

Patrick Zab - Hello Marie lou

Percussion

♩ = 100,000000
HH CL/ HH

4/4

3

5

7

9

11

13

15

17

19

V.S.

2

Percussion

21

23

25

27

29

31

33

35

37

39

41

43

45

47

49

51

53

55

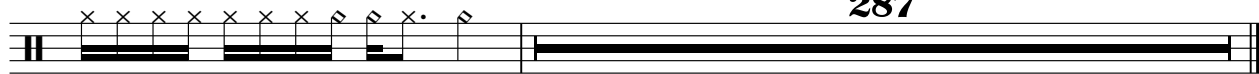

287

Percussion

Patrick Zab - Hello Marie lou

♩ = 100,000000
CRASH/ RI

15 7

28

32

37

7 10

55

287

Patrick Zab - Hello Marie lou

Percussion

♩ = 100,000000
COWBELL/

3

5

7

9

11

13

15

17

19

V.S.

41

43

45

47

49

51

53

55

287

Cabasa

Patrick Zab - Hello Marie lou

♩ = 100,000000
CABASA **3**

4

6

8

10

12

14

16

18

20

22

V.S.

Cabasa

24

26

28

30

32

34

36

38

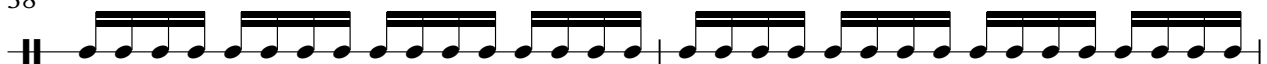

40

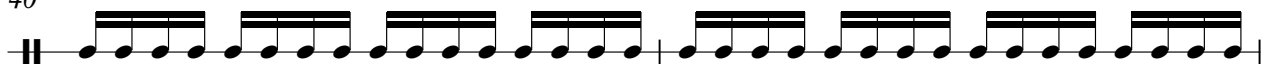

42

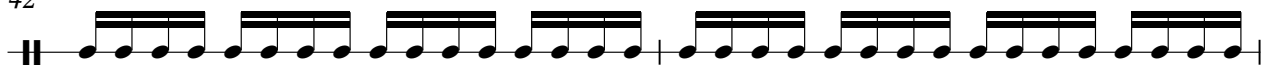

44

46

48

50

52

54

56

287

Congas

Patrick Zab - Hello Marie lou

♩ = 100,000000
H,L CONGA

4/4

4

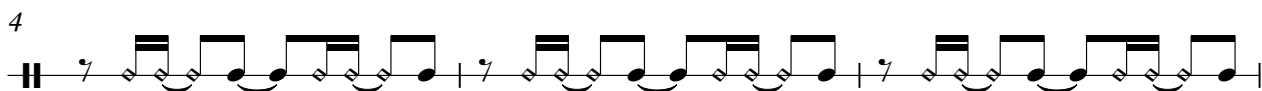

7

10

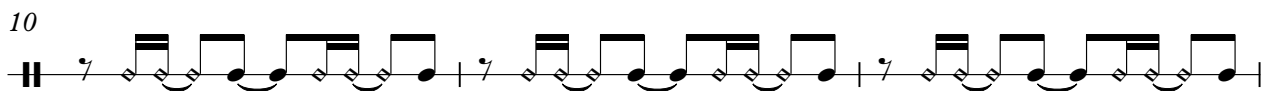

13

16

19

22

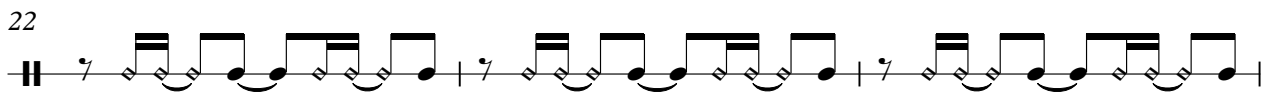

25

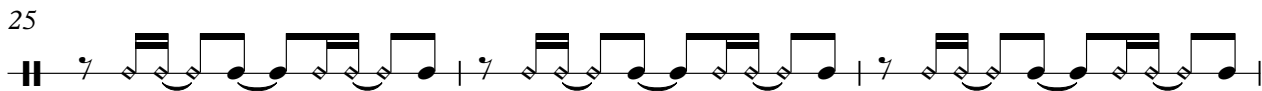

28

V.S.

Congas

31

34

37

40

43

46

49

52

55

287

♩ = 100,000000
ST.STR.GT

56

285

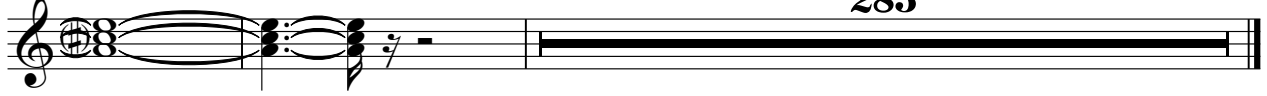

♩ = 100,000000
OVERDRIVE 27

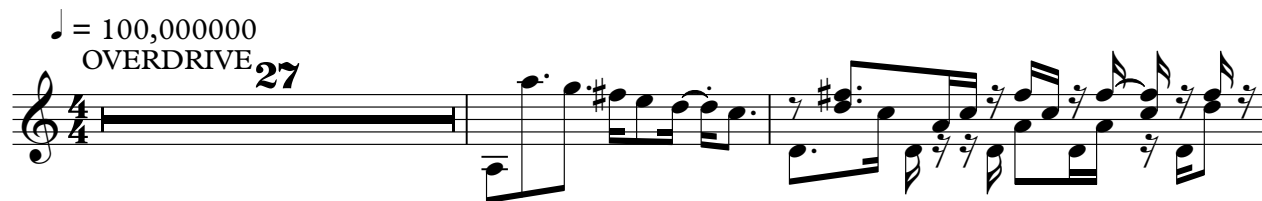

30

33 19

55 285

2

Acoustic Bass

42

46

50

54

57

285

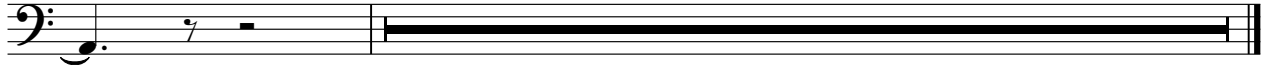

36

39

43

47

51

54

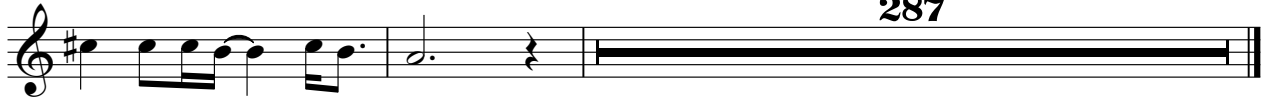

287

Patrick Zab - Hello Marie lou

Solo

♩ = 100,000000
PIANO-2

V.S.

22
24
26
28
30
32
34
36
38
40

42

44

46

48

50

52

54

56

285