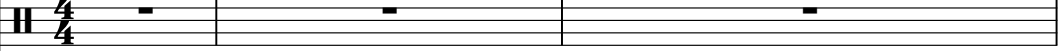
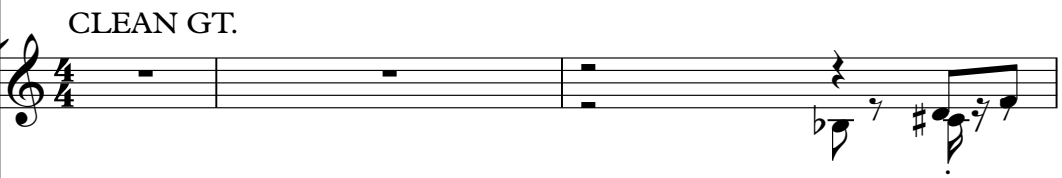

# Patrick Zab - Obladi Oblada

♩ = 120,000000  
DRUMS

Percussion 

VIBRAPHONE  
Vibraphone 

CLEAN GT.  
Electric Guitar 

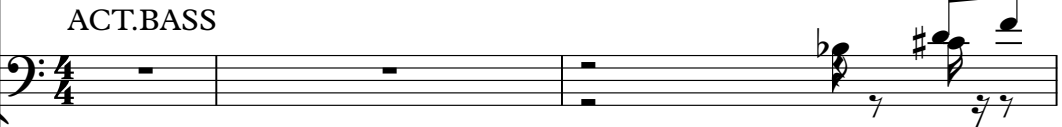
ACT.BASS  
Acoustic Bass 

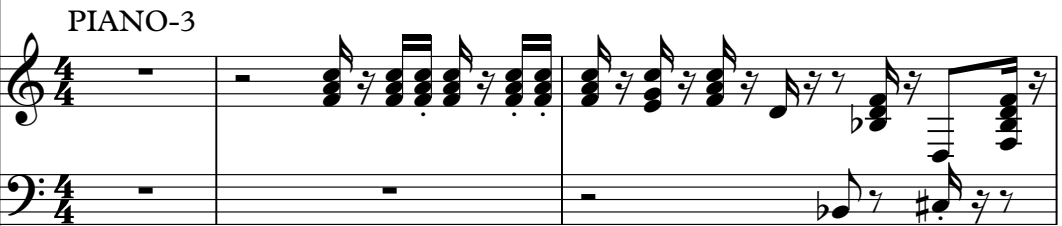
PIANO-3  
Electric Piano 

♩ = 120,000000  
BRASS-1

Orchestra Hit 

4

6

7

Perc.

E. Gtr.

A. Bass

E. Pno.

8

Perc.

E. Gtr.

A. Bass

E. Pno.

9

Perc.

E. Gtr.

A. Bass

E. Pno.

11

Perc.

E. Gtr.

A. Bass

E. Pno.

13

Perc.

E. Gtr.

A. Bass

E. Pno.

14

Perc.

E. Gtr.

A. Bass

E. Pno.

15

Perc.

E. Gtr.

A. Bass

E. Pno.

16

Perc.

E. Gtr.

A. Bass

E. Pno.

18

Perc.

E. Gtr.

A. Bass

E. Pno.

20

Perc.

E. Gtr.

A. Bass

E. Pno.

21

Perc.

E. Gtr.

A. Bass

E. Pno.

22

Perc.

E. Gtr.

A. Bass

E. Pno.

23

Perc.

E. Gtr.

A. Bass

E. Pno.

24

Perc.

E. Gtr.

A. Bass

E. Pno.

26

Perc.

E. Gtr.

A. Bass

E. Pno.

28

Perc.

E. Gtr.

A. Bass

E. Pno.

29

Perc.

E. Gtr.

A. Bass

E. Pno.

30

Perc.

E. Gtr.

A. Bass

E. Pno.

31

33

35

Perc. Vib. E. Gtr. A. Bass E. Pno.

36

Perc. Vib. E. Gtr. A. Bass E. Pno.

37

Perc. Vib. E. Gtr. A. Bass E. Pno.

38

Perc. Vib. E. Gtr. A. Bass E. Pno.

39

41

43

44

45

Perc. E. Gtr. A. Bass E. Pno.

47

Perc. Vib. E. Gtr. A. Bass E. Pno.

49

Perc.

E. Gtr.

A. Bass

E. Pno.

51

Perc.

Vib.

E. Gtr.

A. Bass

E. Pno.

52

Perc.

Vib.

E. Gtr.

A. Bass

E. Pno.

53

Perc.

Vib.

E. Gtr.

A. Bass

E. Pno.

54

Perc.

Vib.

E. Gtr.

A. Bass

E. Pno.

55

Perc.

E. Gtr.

A. Bass

E. Pno.

Orch. Hit

57

Perc.

E. Gtr.

A. Bass

E. Pno.

Orch. Hit

59

Perc.

E. Gtr.

A. Bass

E. Pno.

Orch. Hit

60

Perc. E. Gtr. A. Bass E. Pno. Orch. Hit

62

Perc. E. Gtr. A. Bass E. Pno. Orch. Hit

64

Perc. Vib. E. Gtr. A. Bass E. Pno.

66

Perc. Vib. E. Gtr. A. Bass Orch. Hit

67

Perc. Vib. E. Gtr. A. Bass Orch. Hit

68

Perc. Vib. E. Gtr. A. Bass Orch. Hit

69

Perc. Vib. A. Bass

70

Perc. Vib. E. Gtr. A. Bass Orch. Hit

72

Perc.

Vib.

E. Gtr.

A. Bass

E. Pno.

Orch. Hit

73

Perc.

E. Gtr.

A. Bass

E. Pno.

74

Perc.

E. Gtr.

A. Bass

E. Pno.

75

Perc.

Vib.

E. Gtr.

A. Bass

E. Pno.

76

Perc.

Vib.

E. Gtr.

A. Bass

E. Pno.

78

Perc.

Vib.

E. Gtr.

A. Bass

E. Pno.

Orch. Hit

80

Perc.

Vib.

E. Gtr.

A. Bass

E. Pno.

Orch. Hit

81

Perc.

Vib.

E. Gtr.

A. Bass

E. Pno.

Orch. Hit

82

Perc.

Vib.

E. Gtr.

A. Bass

E. Pno.

Orch. Hit

83

84

Perc.

Vib.

E. Gtr.

A. Bass

E. Pno.

Orch. Hit

86

Perc.

Vib.

E. Gtr.

A. Bass

E. Pno.

Orch. Hit

88

Perc.

Vib.

E. Gtr.

A. Bass

E. Pno.

Orch. Hit

90

Perc.

Vib.

E. Gtr.

A. Bass

E. Pno.

95

Perc.

103

Perc.

111

Perc.

119

Perc.

127

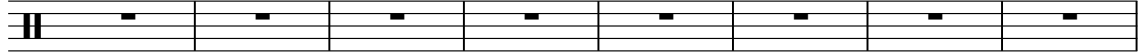
Perc. 

135

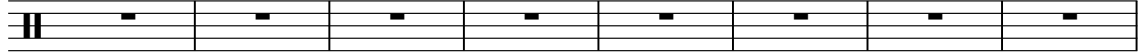
Perc. 

143

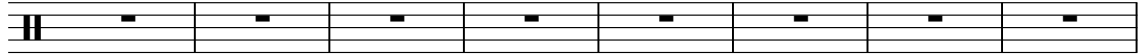
Perc. 

151

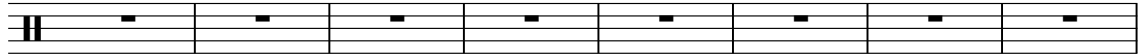
Perc. 

159

Perc. 

167

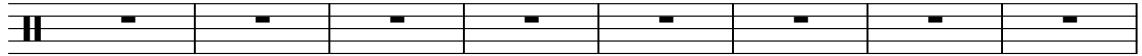
Perc. 

175

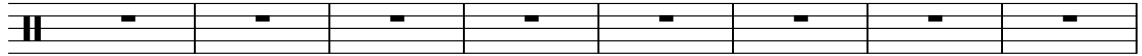
Perc. 

183

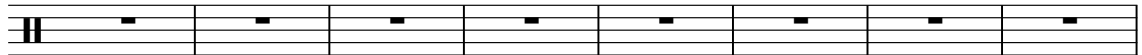
Perc. 

191

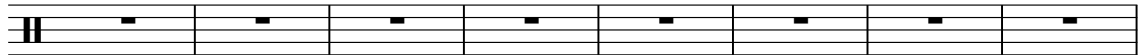
Perc. 

199

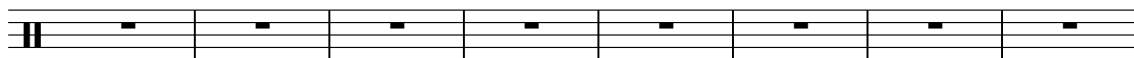
Perc. A musical staff for percussion with a double bar line on the left. The staff contains eight measures, each with a single eighth note on the second line.

207

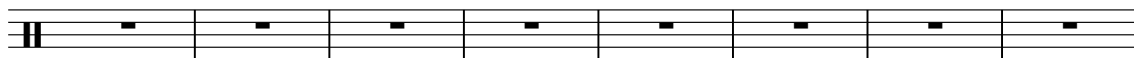
Perc. A musical staff for percussion with a double bar line on the left. The staff contains eight measures, each with a single eighth note on the second line.

215

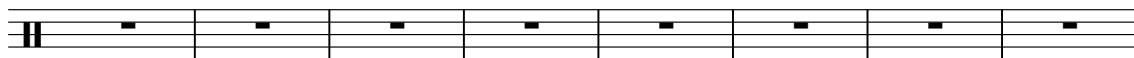
Perc. A musical staff for percussion with a double bar line on the left. The staff contains eight measures, each with a single eighth note on the second line.

223

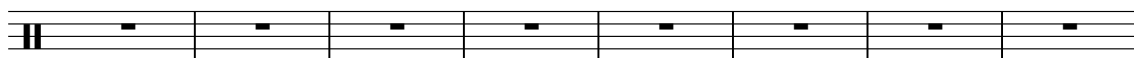
Perc. A musical staff for percussion with a double bar line on the left. The staff contains eight measures, each with a single eighth note on the second line.

231

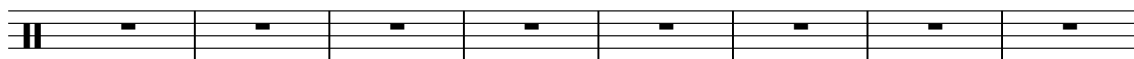
Perc. A musical staff for percussion with a double bar line on the left. The staff contains eight measures, each with a single eighth note on the second line.

239

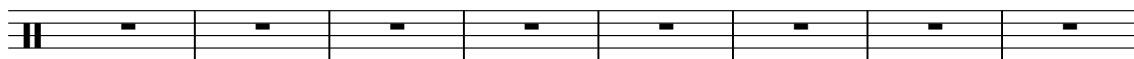
Perc. A musical staff for percussion with a double bar line on the left. The staff contains eight measures, each with a single eighth note on the second line.

247

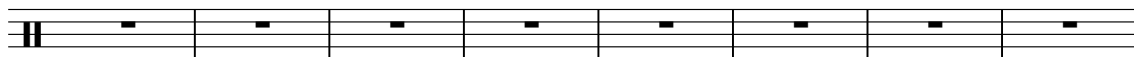
Perc. A musical staff for percussion with a double bar line on the left. The staff contains eight measures, each with a single eighth note on the second line.

255

Perc. A musical staff for percussion with a double bar line on the left. The staff contains eight measures, each with a single eighth note on the second line.

263

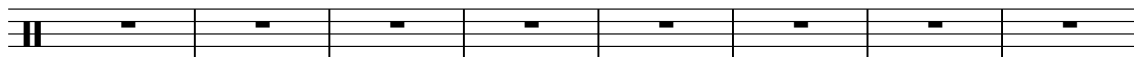
Perc. A musical staff for percussion with a double bar line on the left. The staff contains eight measures, each with a single eighth note on the second line.

271

279

287

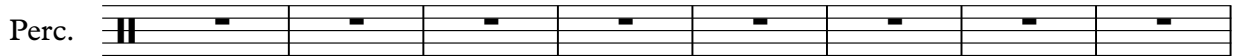

295

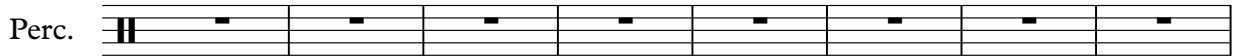

303

311

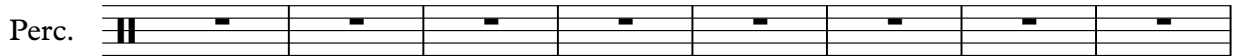

319

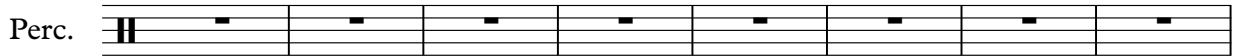

327

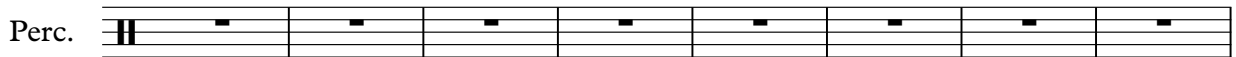

335

Patrick Zab - Obladi Oblada

Percussion

♩ = 120,000000  
DRUMS

4

7

10

13

16

20

23

26

29

32

V.S.

Vibraphone

Patrick Zab - Obladi Oblada

♩ = 120,000000

VIBRAPHONE

31

34

37

42

45

51

53

Vibraphone

64

67

69

71

77

81

83

86

89

252

Patrick Zab - Obladi Oblada

Electric Guitar

♩ = 120,000000  
CLEAN GT.

V.S.

52

54

57

59

61

63

67

70

74

76

78

81

84

87

90

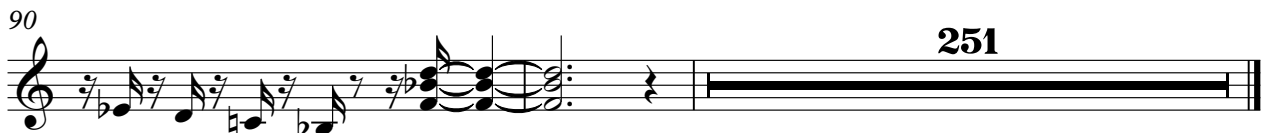

Patrick Zab - Obladi Oblada

Acoustic Bass

♩ = 120,000000  
ACT.BASS

2

6

8

10

13

15

17

21

24

27

V.S.

29

54

57

59

61

64

67

69

73

75

78

V.S.

81

83

86

89

91

Patrick Zab - Obladi Oblada

Electric Piano

♩ = 120,000000  
PIANO-3

V.S.

16

19

22

24

26

28

30

32

35

37

39

42

45

48

51

53

56

59

62

7

72

75

77

79

81

V.S.

Electric Piano

83

85

88

90

92

250

♩ = 120,000000  
BRASS-1

54

58

62

67

71

79

82

85

88

254