

Patsy Cline - FADED LOVE

♩ = 94,990067  
@KMIDI KARAOKR FILE  
@KMIDI KARAOKR FILE  
@KMIDI KARAOKR FILE

ACC. GUITAR MELODY

TEMP AAH'S

STRINGS

CELLO

6

DRUMS

PIANO

ACC. GUITAR MELODY

ACC. GUITAR

MUTE GUITAR

ACC. BASS

TEMP AAH'S

TEMP OO'H'S

STRINGS

CELLO

22.9"  
10.1.00  
verse

10

DRUMS

PIANO

ACC. GUITAR MELODY

ACC. GUITAR

MUTE GUITAR

EL. GUITAR

ACC. BASS

STRINGS

14

DRUMS

PIANO

ACC. GUITAR MELODY

ACC. GUITAR

MUTE GUITAR

EL. GUITAR

ACC. BASS

STRINGS

CELLO

17

DRUMS

PIANO

ACC. GUITAR MELODY

ACC. GUITAR

MUTE GUITAR

EL. GUITAR

ACC. BASS

STRINGS

CELLO

20

DRUMS

PIANO

ACC. GUITAR MELODY

ACC. GUITAR

MUTE GUITAR

EL. GUITAR

ACC. BASS

STRINGS

CELLO

23

DRUMS

PIANO

ACC. GUITAR MELODY

ACC. GUITAR

MUTE GUITAR

HARMONY ACC. GUITAR

EL. GUITAR

ACC. BASS

STRINGS

CELLO

1'03.8"  
26.1.00  
chorus

26

DRUMS

ACC. GUITAR MELODY

ACC. GUITAR

MUTE GUITAR

HARMONY ACC. GUITAR

EL. GUITAR

ACC. BASS

TEMP AAH'S

STRINGS

CELLO

29

DRUMS

ACC. GUITAR MELODY

ACC. GUITAR

MUTE GUITAR

HARMONY ACC. GUITAR

EL. GUITAR

ACC. BASS

TEMP AAH'S

STRINGS

CELLO

32

DRUMS

ACC. GUITAR MELODY

ACC. GUITAR

MUTE GUITAR

HARMONY ACC. GUITAR

EL. GUITAR

ACC. BASS

TEMP AAH'S

TEMP OOH'S

STRINGS

CELLO

36

DRUMS  
ACC. GUITAR MELODY  
ACC. GUITAR  
MUTE GUITAR  
HARMONY ACC. GUITAR  
EL. GUITAR  
ACC. BASS  
TEMP AAH'S  
STRINGS  
CELLO

39

DRUMS  
PIANO  
ACC. GUITAR MELODY  
ACC. GUITAR  
MUTE GUITAR  
HARMONY ACC. GUITAR  
EL. GUITAR  
ACC. BASS  
STRINGS  
CELLO

1'44.6"  
42.1,00  
trnard

42

DRUMS

ACC. GUITAR MELODY

ACC. GUITAR

MUTE GUITAR

EL. GUITAR

ACC. BASS

TEMP OOH'S

STRINGS

CELLO

1'54.8"  
46.1,00  
verse

46

DRUMS

ACC. GUITAR MELODY

ACC. GUITAR

MUTE GUITAR

ACC GUITAR FILL

EL. GUITAR

ACC. BASS

50

DRUMS

ACC. GUITAR MELODY

ACC. GUITAR

MUTE GUITAR

ACC GUITAR FILL

EL. GUITAR

ACC. BASS

53

DRUMS

ACC. GUITAR MELODY

ACC. GUITAR

MUTE GUITAR

ACC GUITAR FILL

EL. GUITAR

ACC. BASS

STRINGS

CELLO

56

DRUMS

PIANO

ACC. GUITAR MELODY

ACC. GUITAR

MUTE GUITAR

EL. GUITAR

ACC. BASS

STRINGS

CELLO

59

DRUMS

PIANO

ACC. GUITAR MELODY

ACC. GUITAR

MUTE GUITAR

HARMONY ACC. GUITAR

EL. GUITAR

ACC. BASS

STRINGS

CELLO

2'35.7"  
62.1,00  
chorus

62

DRUMS

ACC. GUITAR MELODY

ACC. GUITAR

MUTE GUITAR

ACC GUITAR FILL

HARMONY ACC. GUITAR

EL. GUITAR

ACC. BASS

TEMP AAH'S

STRINGS

CELLO

65

DRUMS

ACC. GUITAR MELODY

ACC. GUITAR

MUTE GUITAR

ACC GUITAR FILL

HARMONY ACC. GUITAR

EL. GUITAR

ACC. BASS

TEMP AAH'S

STRINGS

CELLO

68

DRUMS

ACC. GUITAR MELODY

ACC. GUITAR

MUTE GUITAR

ACC GUITAR FILL

HARMONY ACC. GUITAR

EL. GUITAR

ACC. BASS

TEMP AAH'S

TEMP OOOH'S

STRINGS

CELLO

72

DRUMS

ACC. GUITAR MELODY

ACC. GUITAR

MUTE GUITAR

ACC GUITAR FILL

HARMONY ACC. GUITAR

EL. GUITAR

ACC. BASS

TEMP AAH'S

STRINGS

CELLO

75

DRUMS

ACC. GUITAR MELODY

ACC. GUITAR

MUTE GUITAR

ACC GUITAR FILL

HARMONY ACC. GUITAR

EL. GUITAR

ACC. BASS

STRINGS

CELLO

80  $\text{♩} = 85,750053$

ACC. GUITAR MELODY

ACC. BASS

STRINGS

CELLO

82

PIANO

ACC. GUITAR MELODY

ACC. BASS

STRINGS

CELLO

Patsy Cline - FADED LOVE

DRUMS

♩ = 94,990067

5

V.S.

DRUMS

45

49

53

57

61

65

69

73

76

0053

3

3

PIANO

Patsy Cline - FADED LOVE

♩ = 94,990067

7

11

15

19

22

40

58

14

14

15

15

2

2

15

15

♩ = 96,780

2

PIANO

78 ~~053~~

3

3

3

3

3

3

ACC. GUITAR MELODY Patsy Cline - FADED LOVE

♩ = 94,990067  
 @KMIDI KARAOKR FILE  
 @KMIDI KARAOKR FILE

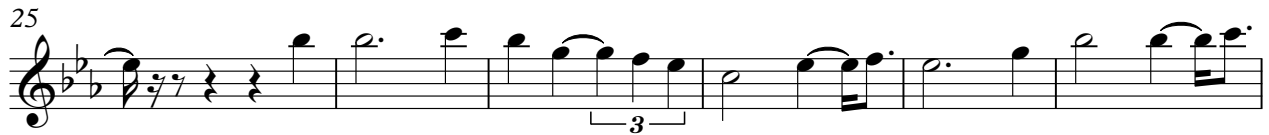
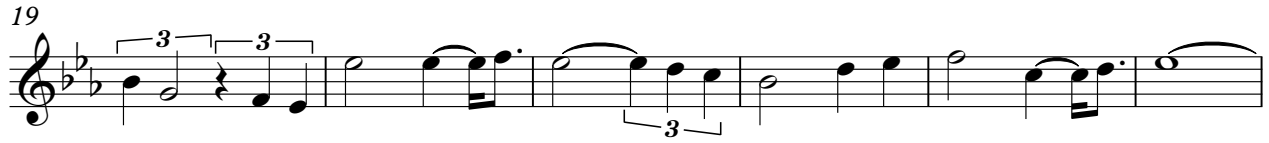

V.S.

2

ACC. GUITAR MELODY

68

74

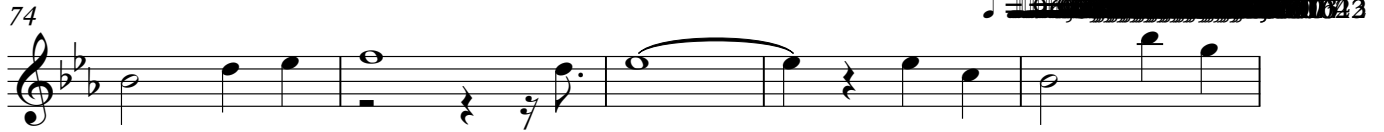

79

♩ = 85,750053

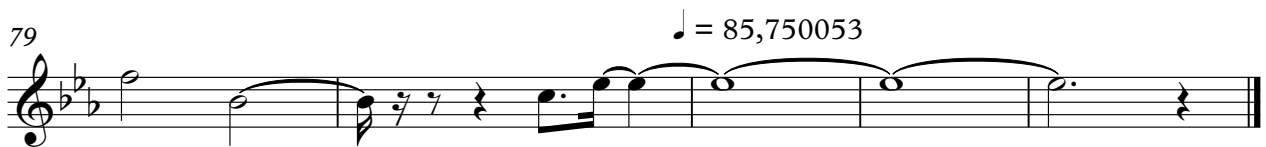

ACC. GUITAR

Patsy Cline - FADED LOVE

♩ = 94,990067

5

11

17

23

29

35

41

47

53

59

V.S.

2

ACC. GUITAR

65

71

76

MUTE GUITAR

Patsy Cline - FADED LOVE

♩ = 94,990067

V.S.

MUTE GUITAR

68

3

71

6

6

74

6

3

77

3

3

50053

ACC GUITAR FILL

Patsy Cline - FADED LOVE

♩ = 94,990067

45

48

52

63

68

75

053

Detailed description of the musical score: The score is written for guitar in 4/4 time with a key signature of two flats (B-flat major). It begins at measure 45. The first staff (measures 45-47) features a sextuplet of eighth notes. The second staff (measures 48-51) contains several triplet figures. The third staff (measures 52-56) includes two triplet eighth notes, followed by an 8-measure rest, and ends with a triplet eighth note. The fourth staff (measures 57-62) starts with a triplet eighth note, followed by a 6-measure rest. The fifth staff (measures 63-67) begins with a 3-measure rest, followed by a triplet eighth note, and ends with a 2-measure rest. The sixth staff (measures 68-74) contains a sextuplet eighth note, followed by a triplet eighth note. The final two measures (75-76) consist of two 3-measure rests. A measure number '053' is printed above the final measure.

HARMONY ACC. GUITAR Patsy Cline - FADED LOVE

♩ = 94,990067

24

29

35

41

19

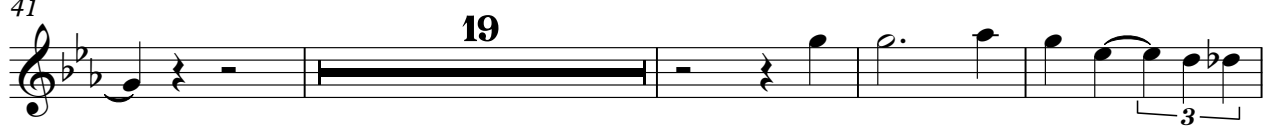

64

70

75

0053

3 3

EL. GUITAR

Patsy Cline - FADED LOVE

♩ = 94,990067

9

13

18

23

28

33

38

43

48

53

V.S.

58

63

68

73

76

# Patsy Cline - FADED LOVE

ACC. BASS

♩ = 94,990067

5

11

17

23

29

36

42

48

54

60

V.S.

2

ACC. BASS

67

74

♩ = 96,780

78

♩ = 85,750053

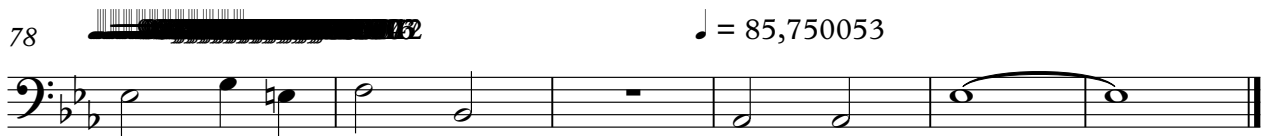

TEMP AAH'S

Patsy Cline - FADED LOVE

♩ = 94,990067

4 18

26

2

35

24

65

2

72

3 3 3

0053

TEMP OOOH'S

Patsy Cline - FADED LOVE

♩ = 94,990067

7 22 22

34

8

46

22

70

7 3 3

250053

STRINGS

Patsy Cline - FADED LOVE

♩ = 94,990067

5

16

23

27

33

38

43

8

2

STRINGS

54

61

65

70

77

81

♩ = 85,750053

Patsy Cline - FADED LOVE

CELLO

♩ = 94,990067

3

10 6

22

30

38 3

45 8

58

66

74 3

80 ♩ = 85,750053