

Patty Pravo - E` Dimmi Che Non Vuoi Morire 2

♩ = 107,000130

Soprano Saxophone

Percussion

Electric Guitar

Kora

5-string Fretless Electric Bass

Reverse Cymbals

Tape Sampler Keyboard [Brass]

Synth Strings

Pad 5 (Bowed)

Solo

♩ = 107,000130

3

Perc.

E. Bass

Pad 5

Solo

5

Perc.

E. Bass

Pad 5

Solo

7

Perc.

E. Bass

Pad 5

Solo

9

Perc.

E. Bass

Tape Smp. Brs

Pad 5

Solo

11

Perc.

E. Bass

Tape Smp. Brs

Pad 5

Solo

13

Perc.

E. Bass

Tape Smp. Brs

Pad 5

Solo

15

Perc.

E. Bass

Tape Smp. Brs

Pad 5

Solo

17

19

21

Perc.

Kora

E. Bass

Tape Smp. Brs

Pad 5

Solo

23

Perc.

Kora

E. Bass

Tape Smp. Brs

Pad 5

24

Perc.

Kora

E. Bass

Tape Smp. Brs

Pad 5

Solo

26

Perc.

Kora

E. Bass

Tape Smp. Brs

Pad 5

Solo

28

Perc.

Kora

E. Bass

Tape Smp. Brs

Pad 5

Solo

30

Perc.

Kora

E. Bass

Tape Smp. Brs

Pad 5

Solo

32

Perc.

Kora

E. Bass

Tape Smp. Brs

Syn. Str.

Pad 5

Solo

34

Perc.

Kora

E. Bass

Tape Smp. Brs

Syn. Str.

Pad 5

Solo

36

Perc.

Kora

E. Bass

Tape Smp. Brs

Syn. Str.

Pad 5

Solo

38

Perc.

Kora

E. Bass

Tape Smp. Brs

Syn. Str.

Pad 5

40

Perc.

Kora

E. Bass

Rev. Cym.

Tape Smp. Brs

Syn. Str.

Pad 5

Solo

42

Perc.

Kora

E. Bass

Rev. Cym.

Tape Smp. Brs

Syn. Str.

Solo

44

Perc.

Kora

E. Bass

Tape Smp. Brs.

Syn. Str.

Solo

46

Perc.

E. Gtr.

Kora

E. Bass

Tape Smp. Brs.

Syn. Str.

Solo

48

Perc.

E. Gtr.

Kora

E. Bass

Tape Smp. Brs.

Syn. Str.

Solo

49

Perc.

E. Gtr.

Kora

E. Bass

Tape Smp. Brs.

Syn. Str.

Solo

51

Perc.

Kora

E. Bass

Tape Smp. Brs.

Syn. Str.

Solo

53

Perc.

E. Gtr.

Kora

E. Bass

Tape Smp. Brs.

Syn. Str.

Solo

55

56

57

Sop. Sax.
Perc.
E. Gtr.
Kora
E. Bass
Tape Smp. Brs
Syn. Str.
Solo

59

Sop. Sax.
Perc.
Kora
E. Bass
Tape Smp. Brs
Syn. Str.
Solo

61

63

65

67

69

71

73

75

77

Sop. Sax.

Perc.

Kora

E. Bass

Tape Smp. Brs

Syn. Str.

Solo

79

Sop. Sax.

Perc.

Kora

E. Bass

Tape Smp. Brs

Syn. Str.

Solo

80

Sop. Sax.

Perc.

Kora

E. Bass

Rev. Cym.

Tape Smp. Brs

Syn. Str.

Solo

82

Sop. Sax.

Perc.

Kora

E. Bass

Rev. Cym.

Tape Smp. Brs

Syn. Str.

Solo

84

Perc.

Kora

E. Bass

Tape Smp. Brs

Syn. Str.

Solo

86

Perc.

E. Gtr.

Kora

E. Bass

Tape Smp. Brs

Syn. Str.

Solo

88

Perc.

E. Gtr.

Kora

E. Bass

Tape Smp. Brs.

Syn. Str.

Solo

90

Perc.

E. Gtr.

Kora

E. Bass

Tape Smp. Brs.

Syn. Str.

Solo

92

Perc. Kora E. Bass Tape Smp. Brs Syn. Str. Solo

94

Perc. E. Gtr. Kora E. Bass Tape Smp. Brs Syn. Str. Solo

96

Perc.

E. Gtr.

Kora

E. Bass

Tape Smp. Brs

Syn. Str.

Solo

97

Sop. Sax.

Perc.

E. Gtr.

Kora

E. Bass

Tape Smp. Brs

Syn. Str.

Solo

99

Sop. Sax.

Perc.

Kora

E. Bass

Tape Smp. Brs.

Syn. Str.

Solo

101

Sop. Sax.

Perc.

Kora

E. Bass

Tape Smp. Brs.

Syn. Str.

Solo

102

Sop. Sax.
Perc.
E. Gtr.
Kora
E. Bass

Tape Smp. Brs
Syn. Str.
Solo

104

Sop. Sax.
Perc.
E. Gtr.
Kora
E. Bass

Tape Smp. Brs
Syn. Str.
Solo

106

Sop. Sax.

Perc.

E. Gtr.

Kora

E. Bass

Tape Smp. Brs

Syn. Str.

Solo

108

Sop. Sax.

Perc.

E. Gtr.

Kora

E. Bass

Syn. Str.

Solo

109 $\text{♩} = 100,000000 \text{ ♩} = 90,000092$

Sop. Sax. Perc. E. Gtr. Kora E. Bass Rev. Cym. Tape Smp. Brs Syn. Str. Pad 5 Solo

Patty Pravo - E` Dimmi Che Non Vuoi Morire 2
Soprano Saxophone

♩ = 107,000130

56

60

65

75

80

97

102

107

109

♩ = 100,00000092

Patty Pravo - E` Dimmi Che Non Vuoi Morire 2

Percussion

♩ = 107,000130

V.S.

Percussion

21

23

25

27

29

31

33

35

37

39

41

43

45

47

49

51

53

55

57

59

V.S.

81

83

85

87

89

91

93

95

97

99

V.S.

6

Percussion

101

103

105

107

109

$\text{♩} = 100,000000 \quad \text{♩} = 90,000092$

Electric Guitar

Patty Pravo - E` Dimmi Che Non Vuoi Morire 2

♩ = 107,000130

45

49

3

57

4

2

67

16

87

3

95

4

104

108

♩ = 106,90000092

Patty Pravo - E` Dimmi Che Non Vuoi Morire 2

Kora

♩ = 107,000130

18

23

26

31

36

40

43

46

49

52

V.S.

55

58

61

64

70

75

79

83

86

89

92

95

98

101

103

106

109

♩ = 100,0000000092

Patty Pravo - E` Dimmi Che Non Vuoi Morire 2
5-string Fretless Electric Bass

♩ = 107,000130

10

18

25

32

39

47

54

60

66

V.S.

71

76

81

87

93

99

104

108

♩ = 100,00,000092

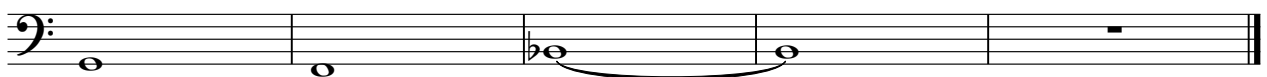

Reverse Cymbals Patty Pravo - E` Dimmi Che Non Vuoi Morire 2

♩ = 107,000130

40 38

81

26 3

♩ = 107,00000092

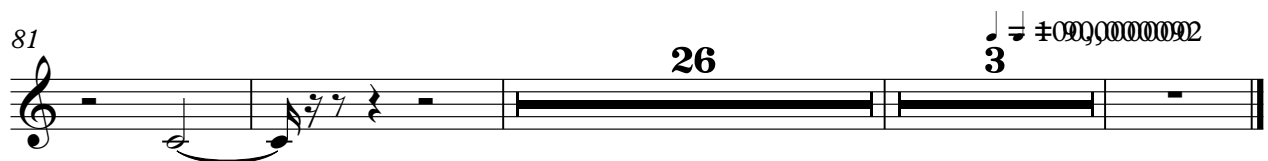

Tape Sampler Keyboard [Brass]

106

Patty Pravo - E` Dimmi Che Non Vuoi Morire 2

Synth Strings

♩ = 107,000130

32

39

48

56

63

72

79

87

94

102

V.S.

2

Synth Strings
= 1 0 0 0 0 0 0 0 2

107

Pad 5 (Bowed) Patty Pravo - E` Dimmi Che Non Vuoi Morire 2

♩ = 107,000130

10

19

28

37

42

67

♩ = 100,000,000092

3

Patty Pravo - E` Dimmi Che Non Vuoi Morire 2

Solo

♩ = 107,000130

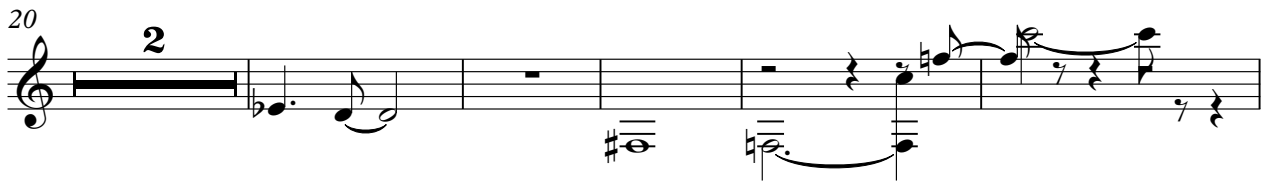
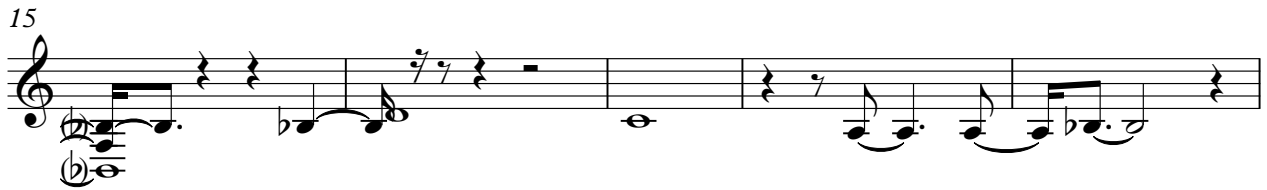
