

Patty Pravo - E` Dimmi Che Non Vuoi Morire

♩ = 107,000130

♩ = 107,000130

3

Perc.

E. Bass

Pad 5

Solo

5

Perc.

E. Bass

Pad 5

Solo

7

Perc.

E. Bass

Pad 5

Solo

9

Perc.

E. Bass

Tape Smp. Brs

Pad 5

Solo

11

Perc.

E. Bass

Tape Smp. Brs

Pad 5

Solo

13

15

17

19

21

Perc.

Kora

E. Bass

Tape Smp. Brs

Pad 5

Solo

23

Perc.

Kora

E. Bass

Tape Smp. Brs

Pad 5

24

Perc. Kora E. Bass Tape Smp. Brs Pad 5 Solo

26

Perc. Kora E. Bass Tape Smp. Brs Pad 5 Solo

28

Perc.

Kora

E. Bass

Tape Smp. Brs

Pad 5

Solo

30

Perc.

Kora

E. Bass

Tape Smp. Brs

Pad 5

Solo

32

Perc.

Kora

E. Bass

Tape Smp. Brs

Syn. Str.

Pad 5

Solo

34

Perc.

Kora

E. Bass

Tape Smp. Brs

Syn. Str.

Pad 5

Solo

36

Perc.

Kora

E. Bass

Tape Smp. Brs

Syn. Str.

Pad 5

Solo

38

Perc.

Kora

E. Bass

Tape Smp. Brs

Syn. Str.

Pad 5

40

Perc. Kora E. Bass Rev. Cym. Tape Smp. Brs Syn. Str. Pad 5 Solo

42

Perc. Kora E. Bass Rev. Cym. Tape Smp. Brs Syn. Str. Solo

44

Perc.

Kora

E. Bass

Tape Smp. Brs.

Syn. Str.

Solo

46

Perc.

E. Gtr.

Kora

E. Bass

Tape Smp. Brs.

Syn. Str.

Solo

48

Perc.

E. Gtr.

Kora

E. Bass

Tape Smp. Brs.

Syn. Str.

Solo

49

Perc.

E. Gtr.

Kora

E. Bass

Tape Smp. Brs.

Syn. Str.

Solo

51

Perc.

Kora

E. Bass

Tape Smp. Brs.

Syn. Str.

Solo

53

Perc.

E. Gtr.

Kora

E. Bass

Tape Smp. Brs.

Syn. Str.

Solo

55

Perc.

E. Gtr.

Kora

E. Bass

Tape Smp. Brs

Syn. Str.

Solo

56

Perc.

E. Gtr.

Kora

E. Bass

Tape Smp. Brs

Syn. Str.

Solo

57

Sop. Sax.
Perc.
E. Gtr.
Kora
E. Bass
Tape Smp. Brs
Syn. Str.
Solo

59

Sop. Sax.
Perc.
Kora
E. Bass
Tape Smp. Brs
Syn. Str.
Solo

61

63

65

67

69

Perc. E. Gtr. Kora E. Bass Tape Smp. Brs Syn. Str. Solo

71

Perc. Kora E. Bass Tape Smp. Brs Syn. Str. Solo

73

Sop. Sax.
Perc.
Kora
E. Bass
Tape Smp. Brs
Syn. Str.
Solo

75

Sop. Sax.
Perc.
Kora
E. Bass
Tape Smp. Brs
Syn. Str.
Solo

77

Sop. Sax.

Perc.

Kora

E. Bass

Tape Smp. Brs

Syn. Str.

Solo

79

Sop. Sax.

Perc.

Kora

E. Bass

Tape Smp. Brs

Syn. Str.

Solo

80

Sop. Sax.

Perc.

Kora

E. Bass

Rev. Cym.

Tape Smp. Brs

Syn. Str.

Solo

82

Sop. Sax.

Perc.

Kora

E. Bass

Rev. Cym.

Tape Smp. Brs

Syn. Str.

Solo

84

Perc.

Kora

E. Bass

Tape Smp. Brs

Syn. Str.

Solo

86

Perc.

E. Gtr.

Kora

E. Bass

Tape Smp. Brs

Syn. Str.

Solo

88

Perc.

E. Gtr.

Kora

E. Bass

Tape Smp. Brs.

Syn. Str.

Solo

90

Perc.

E. Gtr.

Kora

E. Bass

Tape Smp. Brs.

Syn. Str.

Solo

92

Perc.

Kora

E. Bass

Tape Smp. Brs

Syn. Str.

Solo

94

Perc.

E. Gtr.

Kora

E. Bass

Tape Smp. Brs

Syn. Str.

Solo

96

Perc.

E. Gtr.

Kora

E. Bass

Tape Smp. Brs

Syn. Str.

Solo

97

Sop. Sax.

Perc.

E. Gtr.

Kora

E. Bass

Tape Smp. Brs

Syn. Str.

Solo

99

101

102

Sop. Sax.
Perc.
E. Gtr.
Kora
E. Bass

Tape Smp. Brs
Syn. Str.
Solo

Double bar line

104

Sop. Sax.
Perc.
E. Gtr.
Kora
E. Bass

Tape Smp. Brs
Syn. Str.
Solo

106

Sop. Sax.

Perc.

E. Gtr.

Kora

E. Bass

Tape Smp. Brs

Syn. Str.

Solo

108

Sop. Sax.

Perc.

E. Gtr.

Kora

E. Bass

Syn. Str.

Solo

109 $\text{♩} = 100,000000 \text{ ♩} = 90,000092$

Sop. Sax. Perc. E. Gtr. Kora E. Bass Rev. Cym. Tape Smp. Brs Syn. Str. Pad 5 Solo

Soprano Saxophone

Patty Pravo - E` Dimmi Che Non Vuoi Morire

♩ = 107,000130

56

60

65

75

80

97

102

107

109

♩ = 100,00000092

Patty Pravo - E` Dimmi Che Non Vuoi Morire

Percussion

♩ = 107,000130

V.S.

Percussion

21

23

25

27

29

31

33

35

37

39

Percussion

41

43

45

47

49

51

53

55

57

59

V.S.

81

83

85

87

89

91

93

95

97

99

V.S.

6

Percussion

101

103

105

107

109

Electric Guitar

Patty Pravo - E` Dimmi Che Non Vuoi Morire

♩ = 107,000130

45

49

57

67

87

95

104

108

♩ = 106,90000092

Patty Pravo - E` Dimmi Che Non Vuoi Morire

Kora

♩ = 107,000130

18

23

26

31

36

40

43

46

49

52

V.S.

55

58

61

64

70

75

79

83

86

89

92

95

98

101

103

106

109

$\text{♩} = 100,0000000092$

5-string Fretless Electric Bass Patty Pravo - E` Dimmi Che Non Vuoi Morire

♩ = 107,000130

10

18

25

32

39

47

54

60

66

V.S.

71

76

81

87

93

99

104

108

♩ = 100,00,000092

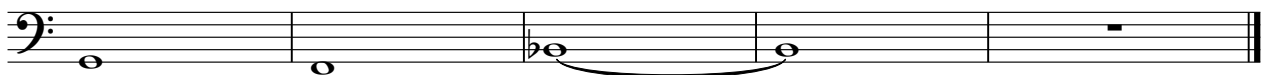

Tape Sampler Keyboard [Brass]

106

2 **3** = 100,000,000,092

Patty Pravo - E` Dimmi Che Non Vuoi Morire

Synth Strings

♩ = 107,000130

32

39

48

56

63

72

79

87

94

102

V.S.

2

Synth Strings
= 1 0 0 0 0 0 0 0 2

107

Pad 5 (Bowed)

Patty Pravo - E` Dimmi Che Non Vuoi Morire

♩ = 107,000130

10

19

28

37

42

67

♩ = 100,00000092
3

Patty Pravo - E` Dimmi Che Non Vuoi Morire

Solo

♩ = 107,000130

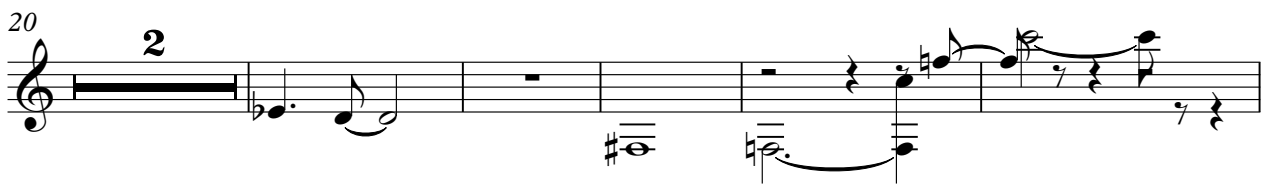
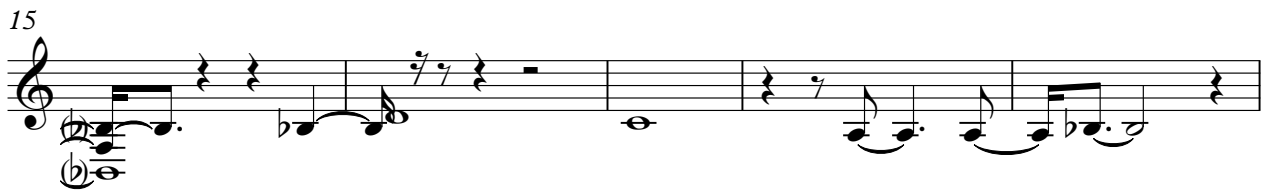
