

Paul & Linda McCartney - Big Barn Bed

♩ = 174,000290

13  $\text{♩} = 180,000183$

Drums

Marimba

Melody

Guitar

Guitar

Lead Guitar

Bass

19

Drums

Marimba

Melody

Guitar

Guitar

Bass

25

Drums

Marimba

Melody

Guitar

Guitar

Bass

Chorus

31

Drums

Marimba

Melody

Guitar

Guitar

Bass

Chorus

37

Drums

Marimba

Melody

Guitar

Guitar

Bass

Chorus

43

Drums

Marimba

Melody

Guitar

Guitar

Bass

Chorus

49

Drums

Marimba

Melody

Guitar

Guitar

Bass

54

Drums

Marimba

Melody

Guitar

Guitar

Bass

Chorus

59

Drums

Marimba

Melody

Guitar

Guitar

Bass

Chorus

65

Drums

Marimba

Melody

Guitar

Guitar

Bass

Chorus

71

77

Drums

Marimba

Melody

Guitar

Guitar

Lead Guitar

Bass

Chorus

83

Drums

Marimba

Guitar

Guitar

Lead Guitar

Bass

89

Drums

Marimba

Melody

Guitar

Guitar

Lead Guitar

Bass

Chorus

95

Drums

Marimba

Melody

Guitar

Guitar

Bass

Chorus

100

Drums

Marimba

Melody

Guitar

Guitar

Bass

Chorus

104

Drums

Marimba

Melody

Guitar

Guitar

Bass

Chorus

108

Drums

Marimba

Melody

Guitar

Guitar

Bass

Chorus

112

Drums

Marimba

Melody

Guitar

Guitar

Bass

118

Drums

Marimba

Melody

Guitar

Guitar

Bass

Chorus

123

Drums

Marimba

Melody

Guitar

Guitar

Bass

Chorus

128

Drums

Marimba

Melody

Guitar

Guitar

Bass

Chorus

132

Drums

Marimba

Melody

Guitar

Guitar

Bass

Chorus

136

Drums

Marimba

Melody

Guitar

Guitar

Bass

Chorus

140

Drums

Marimba

Melody

Guitar

Guitar

Bass

Chorus

144

Drums

Marimba

Melody

Guitar

Guitar

Bass

Chorus

148

Drums

Marimba

Melody

Guitar

Guitar

Bass

Chorus

152

156

160

Drums

Marimba

Piano 2

Melody

Guitar

Guitar

Bass

Chorus

164

168

Drums

Marimba

Piano 2

Melody

Guitar

Guitar

Bass

Chorus

172

Drums

Marimba

Melody

Chorus

Paul & Linda Mccartney - Big Barn Bed

Drums

♩ = 174,000290

6

12

♩ = 180,000183

18

24

30

36

42

48

54

V.S.

60

60-65

66

66-71

72

72-77

78

78-83

84

84-89

90

90-95

96

96-101

102

102-107

108

108-112

113

113-117

118

123

129

135

140

146

152

158

163

168

Paul & Linda Mccartney - Big Barn Bed

Marimba

♩ = 174,000290

3

9

15

♩ = 180,000183

21

27

33

39

46

V.S.

51

57

62

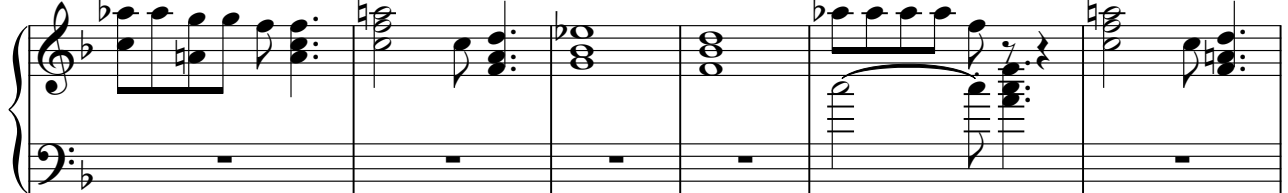

68

75

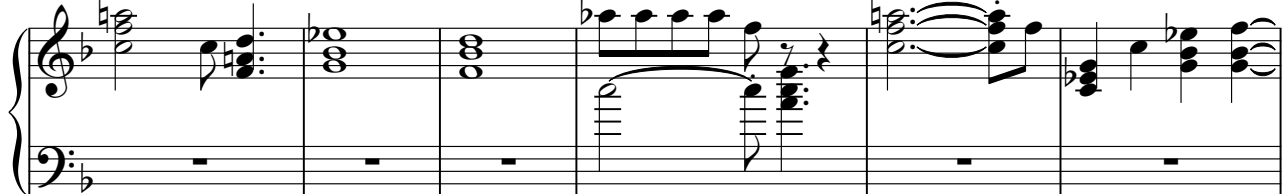

81

86

92

98

104

111

117

122

127

134

140

147

154

160

167

171

Piano 2

Paul & Linda Mccartney - Big Barn Bed

♪ = 174,000290      ♪ = 180,000183

**15**                      **140**

158

164

169

**5**

Paul & Linda Mccartney - Big Barn Bed

Melody

♩ = 174,000290      ♩ = 180,000183

**15**

20

26

33

39

46

51

56

61

67

74

80

**11**

96

101

105

109

113

119

124

129

133

137

141

145

149

153

157

## Melody

Paul & Linda Mccartney - Big Barn Bed

Guitar

♩ = 174,000290

3

9

♩ = 180,000183

15

21

27

33

39

46

51

57

V.S.

Guitar

121

126

132

138

144

150

156

162

167

Paul & Linda Mccartney - Big Barn Bed

Guitar

♩ = 174,000290

3

9

♩ = 180,000183

15

21

27

33

39

46

51

57

V.S.

Guitar

121

126

132

138

144

150

156

162

167

Lead Guitar

Paul & Linda Mccartney - Big Barn Bed

♩ = 174,000290

8

15

♩ = 180,000183

81

87

91

Paul & Linda Mccartney - Big Barn Bed

Bass

♩ = 174,000290

7

13

♩ = 180,000183

19

25

31

37

43

49

55

V.S.

61

67

73

79

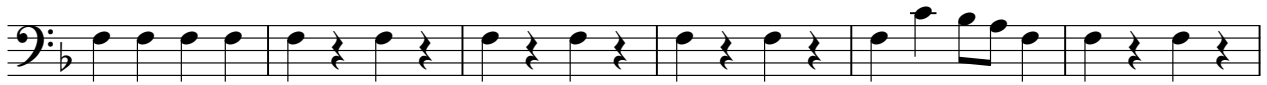

85

91

97

103

109

115

121

127

133

139

145

151

157

163

168

5

Paul & Linda Mccartney - Big Barn Bed

Chorus

♩ = 174,000290      ♩ = 180,000183

**15**      **12**

31

38

44

**8**

58

66

73

**13**

92

99

104

109

123

130

135

140

145

150

Chorus

155

160

165

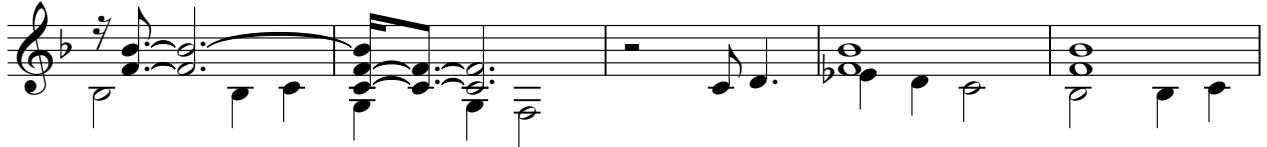

170

173

