

Paul & Linda Mccartney - Some People Never Know

♩ = 93,000038

DRUMS

SEQUENCE - JIM HUFF

Congas

GUITAR

GUITAR

BASS

BASS

SYNTH

5

SOME PEOPLE NEVER KNOW

VOCAL

DRUMS

PIANO

GUITAR

GUITAR

BASS

BASS

SOME PEOPLE NEVER KNOW

SOME PEOPLE NEVER KNOW

15

SOME PEOPLE NEVER KNOW

VOCAL

PIANO

GUITAR

GUITAR

BASS

BASS

18

SOME PEOPLE NEVER KNOW

VOCAL

DRUMS

PIANO

GUITAR

GUITAR

BASS

BASS

SOME PEOPLE NEVER KNOW

22

VOCAL

DRUMS

PIANO

GUITAR

GUITAR

BASS

BASS

SOME PEOPLE NEVER KNOW

25

VOCAL

DRUMS

PIANO

GUITAR

GUITAR

BASS

BASS

28

VOCAL

DRUMS

GUITAR

GUITAR

BASS

BASS

31

VOCAL

DRUMS

PIANO

GUITAR

GUITAR

BASS

BASS

SYNTH

PAUL McCARTNEY

VOCAL

DRUMS

SEQUENCE - JIM HUFF

PIANO

GUITAR

GUITAR

BASS

BASS

SYNTH

PAUL McCARTNEY

34

3

9

37

VOCAL

DRUMS

SEQUENCE - JIM HUFF

PIANO

GUITAR

GUITAR

BASS

BASS

SYNTH

PAUL McCARTNEY

40

VOCAL

DRUMS

SEQUENCE - JIM HUFF

PIANO

GUITAR

GUITAR

BASS

BASS

SYNTH

PAUL McCARTNEY

43

VOCAL

DRUMS

jhuff@arinc.com

GUITAR

GUITAR

BASS

BASS

SYNTH

PAUL McCARTNEY

46

DRUMS

jhuff@arinc.com

GUITAR

GUITAR

BASS

BASS

49

DRUMS

jhuff@arinc.com

GUITAR

GUITAR

BASS

BASS

52

jhuff@arinc.com

GUITAR

GUITAR

BASS

BASS

55

DRUMS

PIANO

jhuff@arinc.com

GUITAR

GUITAR

BASS

BASS

58

VOCAL

DRUMS

PIANO

GUITAR

GUITAR

BASS

BASS

SYNTH

PAUL McCARTNEY

61

VOCAL

DRUMS

SEQUENCE - JIM HUFF

PIANO

GUITAR

GUITAR

BASS

BASS

SYNTH

PAUL McCARTNEY

64

VOCAL

DRUMS

PIANO

GUITAR

GUITAR

BASS

BASS

SYNTH

PAUL McCARTNEY

SOME PEOPLE NEVER KNOW

VOCAL

DRUMS

SEQUENCE - JIM HUFF

PIANO

GUITAR

GUITAR

BASS

BASS

SYNTH

PAUL McCARTNEY

This block contains the musical score for measures 67 and 68. It features ten staves: Vocal, Drums, Sequence - Jim Huff, Piano, two Guitars, two Basses, Synth, and Paul McCartney. The vocal line begins with a whole note G4. The drums play a steady eighth-note pattern. The piano accompaniment consists of chords and moving lines in both hands. The guitar parts are highly textured with many notes and bends. The bass parts provide a rhythmic foundation with eighth notes. The synth part has a few sustained notes. The Paul McCartney staff is empty.

SOME PEOPLE NEVER KNOW

VOCAL

DRUMS

PIANO

GUITAR

GUITAR

BASS

BASS

This block contains the musical score for measures 69 and 70. It features seven staves: Vocal, Drums, Piano, two Guitars, and two Basses. The vocal line continues with eighth and quarter notes. The drums maintain their eighth-note pattern. The piano accompaniment continues with chords and moving lines. The guitar parts are dense with many notes and bends. The bass parts continue with eighth notes. There is a double bar line at the end of measure 70.

SOME PEOPLE NEVER KNOW

72

VOCAL

DRUMS

PIANO

GUITAR

GUITAR

BASS

BASS

SOME PEOPLE NEVER KNOW

75

VOCAL

DRUMS

PIANO

GUITAR

GUITAR

BASS

BASS

SOME PEOPLE NEVER KNOW

78

VOCAL

DRUMS

GUITAR

GUITAR

BASS

BASS

81

DRUMS

GUITAR

GUITAR

BASS

BASS

SEQUENCE - JIM HUFF

84

DRUMS

GUITAR

GUITAR

BASS

BASS

87

VOCAL

DRUMS

GUITAR

GUITAR

BASS

BASS

PAUL McCARTNEY

90

VOCAL

DRUMS

GUITAR

GUITAR

BASS

BASS

PAUL McCARTNEY

93

VOCAL

DRUMS

PIANO

GUITAR

GUITAR

BASS

BASS

PAUL McCARTNEY

96

SOME PEOPLE NEVER KNOW

VOCAL

DRUMS

PIANO

GUITAR

GUITAR

BASS

BASS

PAUL McCARTNEY

99

SOME PEOPLE NEVER KNOW

VOCAL

DRUMS

PIANO

GUITAR

GUITAR

BASS

BASS

PAUL McCARTNEY

102

SOME PEOPLE NEVER KNOW

VOCAL

DRUMS

PIANO

GUITAR

GUITAR

BASS

BASS

PAUL McCARTNEY

SOME PEOPLE NEVER KNOW

104

VOCAL

DRUMS

GUITAR

GUITAR

BASS

BASS

PAUL McCARTNEY

107

DRUMS

SEQUENCE - JIM HUFF

GUITAR

GUITAR

BASS

BASS

SEQUENCE - JIM HUFF

110

DRUMS

PIANO

GUITAR

GUITAR

BASS

BASS

113

SOME PEOPLE NEVER KNOW

DRUMS

SEQUENCE - JIM HUFF

PIANO

GUITAR

GUITAR

BASS

BASS

116

SOME PEOPLE NEVER KNOW

DRUMS

SEQUENCE - JIM HUFF

Congas

PIANO

GUITAR

GUITAR

BASS

BASS

119

SOME PEOPLE NEVER KNOW

DRUMS

SEQUENCE - JIM HUFF

Congas

PIANO

GUITAR

GUITAR

BASS

BASS

122

SEQUENCE - JIM HUFF

Congas

GUITAR

GUITAR

BASS

BASS

SEQUENCE - JIM HUFF

124

Congas

GUITAR

GUITAR

BASS

BASS

SEQUENCE - JIM HUFF

126

Congas

GUITAR

GUITAR

BASS

BASS

SEQUENCE - JIM HUFF

128

Congas

GUITAR

GUITAR

SYNTH

Paul & Linda McCartney - Some People Never Know  
SOME PEOPLE NEVER KNOW

♩ = 93,000038

6

11

16

23

28

39

71

76

17

97

101

103

3

7

2

# SOME PEOPLE NEVER KNOW

113

117

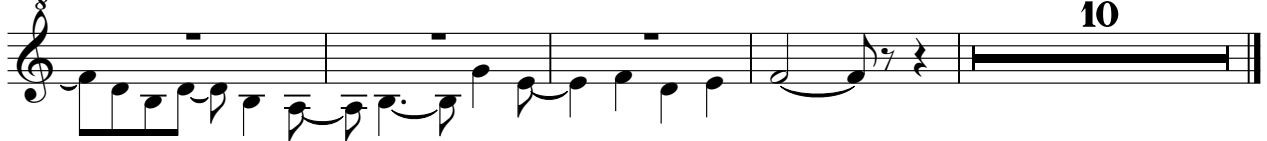

Paul & Linda Mccartney - Some People Never Know

VOCAL

♩ = 93,000038

6

10

15

22

27

35

39

41

14

58

62

66

71

76

88

92

98

102

DRUMS

Paul & Linda Mccartney - Some People Never Know

♩ = 93,000038

5

9

13

3

19

23

27

3

33

36

39

42

V.S.

DRUMS

45

49

55

59

62

65

68

72

76

82

DRUMS

86

90

94

98

102

106

110

114

118

120

SEQUENCE - JIM HUFF

Paul & Linda Mccartney - Some People Never Know

♩ = 93,000038

4/4 **35**

40

**18**

62

**5**

**16**

86

**22**

113

118

120

122

124

126

V.S.

Congas

Paul & Linda Mccartney - Some People Never Know

♩ = 93,000038

115

118

121

124

127

129

PIANO

Paul & Linda Mccartney - Some People Never Know

♩ = 93,000038

11

19

24

31

35

40

56

61

65

69

74

95

100

112

117

♩ = 93,000038

**43**

47

52

**75**

GUITAR

Paul & Linda Mccartney - Some People Never Know

♩ = 93,000038

2

5

8

11

14

17

20

23

26

29

V.S.

GUITAR

GUITAR

GUITAR

GUITAR

108

111

114

116

118

121

124

126

2

GUITAR

Paul & Linda Mccartney - Some People Never Know

♩ = 93,000038

2

5

8

11

14

17

20

23

26

29

V.S.

GUITAR

GUITAR

V.S.

GUITAR

GUITAR

108

111

114

116

118

121

124

126

BASS

Paul & Linda Mccartney - Some People Never Know

♩ = 93,000038

3

8

12

17

21

25

30

35

40

45

V.S.

49

54

59

63

68

72

76

81

86

90

94

98

102

107

112

117

122

125

BASS

Paul & Linda Mccartney - Some People Never Know

♩ = 93,000038

V.S.

49

54

59

63

68

72

76

81

86

90

94

98

102

107

112

117

122

125

SYNTH

Paul & Linda Mccartney - Some People Never Know

♩ = 93,000038

32

38

58

66

61

♩ = 93,000038 **32**

**39** **2** **14**

**60** **2**

**68** **19**

**92**

**98**

**102** **26**