

Paul & The Wings McCartney - Pipes Of Peace 2

♩ = 88,001053

PICCOLO

PICCOLO

MELODY

OCARINA

PAN FLUTE

PAN FLUTE

BAG PIPE

DRUMS

MUTED GTR

FRETLESS

CHOIR AAHS

CHOIR AAHS

♩ = 88,001053

SYNTH DRUM

STRINGS

A.PIANO 2

18

MELODY

DRUMS

FRETLESS

A.PIANO 2

22

PICCOLO

MELODY

DRUMS

FRETLESS

A.PIANO 2

25

PICCOLO

MELODY

DRUMS

FRETLESS

A.PIANO 2

35

PICCOLO

OCARINA

BAG PIPE

DRUMS

MUTED GTR

FRETLESS

A.PIANO 2

6 3 5

37

PICCOLO

PICCOLO

MELODY

PAN FLUTE

PAN FLUTE

DRUMS

FRETLESS

A.PIANO 2

3 3

40

43

45

PICCOLO

PICCOLO

MELODY

PAN FLUTE

PAN FLUTE

DRUMS

FRETLESS

A.PIANO 2

48

PICCOLO

MELODY

DRUMS

FRETLESS

SYNTH DRUM

A.PIANO 2

51

PICCOLO

MELODY

DRUMS

FRETLESS

SYNTH DRUM

A.PIANO 2

53

PICCOLO

MELODY

DRUMS

SYNTH DRUM

A.PIANO 2

55

PICCOLO

MELODY

PAN FLUTE

PAN FLUTE

DRUMS

FRETLESS

SYNTH DRUM

A.PIANO 2

58

PICCOLO

MELODY

PAN FLUTE

PAN FLUTE

DRUMS

FRETLESS

A.PIANO 2

61

64

66

PICCOLO

MELODY

PAN FLUTE

PAN FLUTE

DRUMS

FRETLESS

CHOIR AAHS

CHOIR AAHS

A.PIANO 2

68

MELODY

PAN FLUTE

PAN FLUTE

FRETLESS

CHOIR AAHS

CHOIR AAHS

71

PICCOLO  
MELODY  
PAN FLUTE  
PAN FLUTE  
FRETLESS  
CHOIR AAHS  
CHOIR AAHS

74

PICCOLO  
MELODY  
PAN FLUTE  
PAN FLUTE  
FRETLESS  
STRINGS  
A.PIANO 2

76

FRETLESS

STRINGS

A.PIANO 2

PICCOLO

Paul & The Wings McCartney - Pipes Of Peace 2

♩ = 88,001053      ♩ = 91,000000549      ♩ = 93,000180

10

23

31

6

42

48

2

54

59

64

4

72

5

PICCOLO

Paul & The Wings McCartney - Pipes Of Peace 2

♪ = 88,001053                      ♪ = 91,000,000549   ♪ = 93,000180

31

36

42

46

32

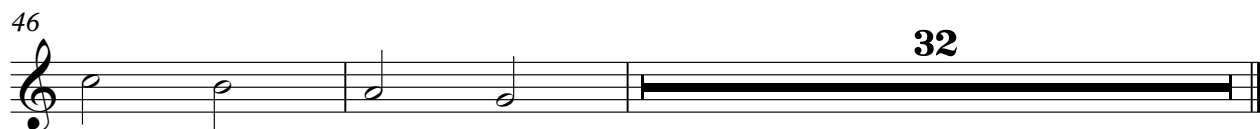

Paul & The Wings McCartney - Pipes Of Peace 2

MELODY

♩ = 88,001053

3

8

♩ = 91,000,00054

13

♩ = 93,000183 ♩ = 94,001160

18

23

28

6

38

42

48

52

V.S.

MELODY

57

62

68

72

OCARINA

Paul & The Wings McCartney - Pipes Of Peace 2

♩ = 88,001053                      ♩ = 91,000,020549 ♩ = 93,000180

10 7 18

This block shows the first line of the musical score. It consists of a single treble clef staff. Above the staff, there are three tempo markings: a quarter note followed by '88,001053', a quarter note followed by '91,000,020549', and a quarter note followed by '93,000180'. The staff contains a series of rests. The first rest is labeled with the number '10' above it. The second rest is labeled with '7' above it. The third rest is labeled with '18' above it. The staff ends with a double bar line.

32

3

This block shows the second line of the musical score. It consists of a single treble clef staff. The line number '32' is written above the staff at the beginning. The staff contains several notes: a quarter note, a dotted quarter note, a quarter note, and a dotted quarter note. There are also some slurs and markings. The staff ends with a long rest labeled with the number '3' above it, followed by a double bar line.

36

6 3 43

This block shows the third line of the musical score. It consists of a single treble clef staff. The line number '36' is written above the staff at the beginning. The staff contains a sequence of notes: a dotted quarter note, a quarter note, a dotted quarter note, a quarter note, a dotted quarter note, a quarter note, a dotted quarter note, a quarter note, a dotted quarter note, a quarter note, and a dotted quarter note. There are slurs and markings under the notes. The staff ends with a long rest labeled with the number '43' above it, preceded by a bracket containing the number '3' and another bracket containing the number '6'. The staff ends with a double bar line.

PAN FLUTE

Paul & The Wings McCartney - Pipes Of Peace 2

♩ = 88,001053

3

6

9

12

♩ = 91,000092 ♯ = 92,0005183 ♩ = 94,001160

23

38

41

45

3

3

3

8

PAN FLUTE

56

62

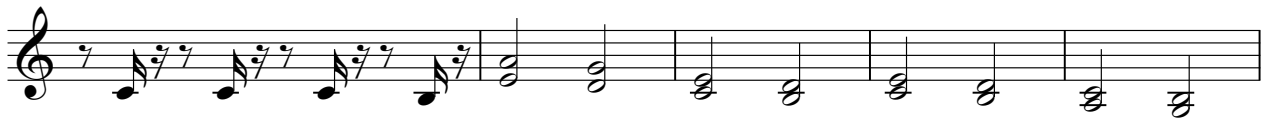

67

70

73

5

PAN FLUTE

Paul & The Wings McCartney - Pipes Of Peace 2

♩ = 88,001053

3

7

10

♩ = 91,000092 = 92900050183

14

♩ = 94,001160

23

39

44

46

8

56

62

67

70

73

5

BAG PIPE

Paul & The Wings McCartney - Pipes Of Peace 2

♪ = 88,001053      ♪ = 91,000000549      ♪ = 94,000160

10      20

34

44

DRUMS

Paul & The Wings McCartney - Pipes Of Peace 2

♩ = 88,001053

♩ = 91,000000  
♩ = 94,000180

10

17

21

24

27

30

33

36

39

42

V.S.

DRUMS

45

48

51

53

55

58

61

64

66

MUTED GTR

Paul & The Wings McCartney - Pipes Of Peace 2

♩ = 88,001053                      ♩ = 91,000,00549 ♩ = 93,000180

**10**                                  **17**

**31**

**33**

**35**

**36**                                  **43**

FRETLESS

Paul & The Wings McCartney - Pipes Of Peace 2

♩ = 88,001053      ♩ = 91,6002,000549      ♩ = 93,001,083160

10      7

21

26

30

34

38

43

48

56

59

63

70

74

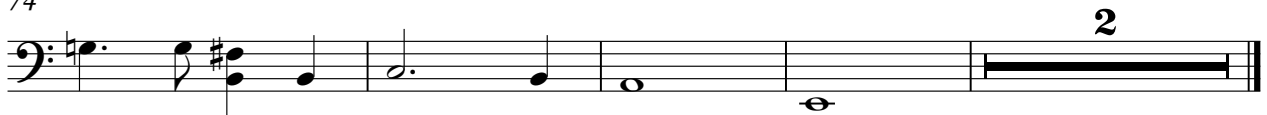

♪ = 88,001053 ♪ = 91,00200549 ♪ = 93,000160

67

71

STRINGS

Paul & The Wings McCartney - Pipes Of Peace 2

♩ = 88,001053

♩ = 91,000200549 ♩ = 93,000

7

14 ♩ = 94,001160

61

76

2

A.PIANO 2

Paul & The Wings McCartney - Pipes Of Peace 2

♩ = 88,001053

2

8

12

15

18

21

25

29

34

38

V.S.

42

47

51

54

57

61

66

76
