

Paul Chambers - They All Cried

♩ = 142,004440

Drums

Piano Com

Bass

Solo

6

♩ = 142,004440

8

Drums

Piano Com

Bass

Solo

10

Drums

Piano Com

Bass

Solo

13

Drums

Piano Com

Bass

Solo

16

Drums

Piano Com

Bass

Solo

19

Drums

Piano Com

Bass

Solo

22

Drums

Piano Com

Bass

Solo

25

Drums

Piano Com

Bass

Solo

28

Drums

Piano Com

Bass

Solo

31

Drums

Piano Com

Bass

Solo

34

Drums

Piano Com

Bass

Solo

37

Drums

Piano Com

Bass

Solo

40

Drums

Piano Com

Bass

Solo

42

Drums

Piano Com

Bass

Solo

45

Drums

Piano Com

Bass

Solo

48

Drums

Piano Com

Bass

Solo

51

Drums

Piano Com

Bass

Solo

54

Drums

Piano Com

Bass

Solo

56

Drums

Piano Com

Bass

Solo

59

Drums

Piano Com

Bass

Solo

62

Drums

Piano Com

Bass

Solo

65

Drums

Piano Com

Bass

Solo

68

Drums

Piano Com

Bass

Solo

71

Drums

Piano Com

Bass

Solo

73

Drums

Piano Com

Bass

Solo

75

Drums

Piano Com

Bass

Solo

78

Drums

Piano Com

Bass

Solo

81

Drums

Piano Com

Bass

Solo

83

Drums

Piano Com

Bass

Solo

86

Drums

Piano Com

Bass

Solo

89

Drums

Piano Com

Bass

Solo

92

Drums

Piano Com

Bass

Solo

94

Drums

Piano Com

Bass

Solo

97

Drums

Piano Com

Bass

Solo

100

Drums

Piano Com

Bass

Solo

103

Drums

Piano Com

Bass

Solo

106

Drums

Piano Com

Bass

Solo

109

Drums

Piano Com

Bass

Solo

111

Drums

Piano Com

Bass

Solo

114

Drums

Piano Com

Bass

Solo

116

Drums

Piano Com

Bass

Solo

119

Drums

Piano Com

Bass

Solo

122

Drums

Piano Com

Bass

Solo

125

Drums

Piano Com

Bass

Solo

128

Drums

Piano Com

Bass

Solo

131

Drums

Piano Com

Bass

Solo

134

Drums

Piano Com

Bass

Solo

137

Drums

Piano Com

Bass

Solo

140

Drums

Piano Com

Bass

Solo

143

Drums

Piano Com

Bass

Solo

146

Drums

Piano Com

Bass

Solo

149

Drums

Piano Com

Bass

Solo

152

Drums

Piano Com

Bass

Solo

154

Drums

Piano Com

Bass

Solo

157

Drums

Piano Com

Bass

Solo

160

Drums

Piano Com

Bass

Solo

163

Drums

Piano Com

Bass

Solo

166

Drums

Piano Com

Bass

Solo

169

Drums

Piano Com

Bass

Solo

172

Drums

Piano Com

Bass

Solo

175

Drums

Piano Com

Bass

Solo

178

Drums

Piano Com

Bass

Solo

6

181

Drums

Piano Com

Bass

Solo

3

3

184

Drums

Piano Com

Bass

Solo

187

Drums

Piano Com

Bass

Solo

190

Drums

Piano Com

Bass

Solo

193

Drums

Piano Com

Bass

Solo

196

Drums

Piano Com

Bass

Solo

198

Piano Com

Bass

Solo

Paul Chambers - They All Cried

Drums

♩ = 142,004440

3

8

13

18

23

28

33

38

43

47

V.S.

51

55

59

63

67

71

75

79

83

87

Drums

91

95

99

103

107

111

115

119

123

127

V.S.

131

135

139

143

147

151

155

159

163

168

Drums

173

178

183

188

193

196

Paul Chambers - They All Cried

Piano Com

♩ = 142,004440

V.S.

28

33

37

42

46

51

55

59

63

67

71

74

78

82

86

90

94

98

102

106

110

115

118

122

127

131

135

139

144

148

152

155

160

163

167

172

175

180

185

189

192

195

Paul Chambers - They All Cried

Bass

♩ = 142,004440

3

8

14

21

27

33

39

45

52

59

V.S.

132

138

144

151

158

164

173

179

185

193

197

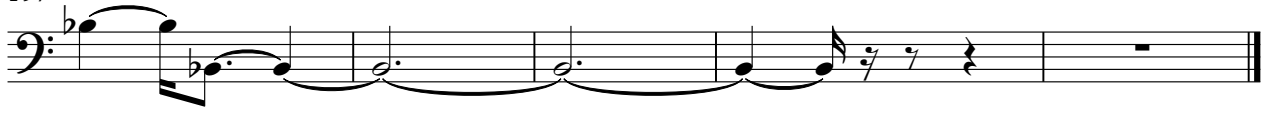

Paul Chambers - They All Cried

Solo

♩ = 142,004440

44

49

54

58

63

68

73

77

82

87

92

96

101

106

110

114

119

124

129

134

Solo

189

194

