

# Paul McCartney - Song We Were Singing 2

0.0"					
0.0'00					
0.0'00					
0.0'00					

♩ = 153,389923

Melody

Guitar

Guitar2

Lead Guitar

Guitar Clean

Bass

♩ = 153,389923

Strings

Fret Sounds

9.1"  
9.1,27  
The Song We Were Singin

5

Guitar

Guitar2

Bass

Strings

Fret Sounds

10

Melody

Guitar

Guitar2

Bass

Strings

Fret Sounds

15

Melody

Guitar

Guitar2

Bass

Strings

Fret Sounds

20

Melody

Guitar

Guitar2

Bass

Strings

Fret Sounds

24

Melody

Drums

Guitar

Guitar2

Lead Guitar

Bass

Strings

Fret Sounds

29

Melody

Drums

Guitar

Guitar2

Lead Guitar

Bass

Strings

Detailed description of measures 29-33: The score is in D major (two sharps). The Melody line starts with a half note D4, followed by quarter notes E4, F#4, G4, A4, B4, C5, D5, E5, F#5, G5, A5, B5, C6, D6. The Drums play a simple pattern of quarter notes. The Guitar and Guitar2 parts feature a sequence of chords: D4 (000000), G4 (000000), A4 (44444), and B4 (55555). The Lead Guitar, Bass, and Strings parts provide harmonic support with sustained notes and chords.

34

Melody

Drums

Guitar

Guitar2

Lead Guitar

Bass

Strings

Detailed description of measures 34-38: The score continues in D major. The Melody line starts with a half rest, followed by quarter notes G4, A4, B4, C5, D5, E5, F#5, G5, A5, B5, C6, D6. The Drums play a simple pattern of quarter notes. The Guitar and Guitar2 parts feature a sequence of chords: D4 (000000), G4 (000000), A4 (44444), and B4 (55555). The Lead Guitar, Bass, and Strings parts provide harmonic support with sustained notes and chords.

39

Melody

Drums

Guitar

Guitar2

Lead Guitar

Bass

Strings

45

Melody

Guitar

Guitar2

Lead Guitar

Bass

Strings

Fret Sounds

50

Melody

Guitar

Guitar2

Guitar Clean

Bass

Strings

Fret Sounds

55

Melody

Guitar

Guitar2

Guitar Clean

Bass

Strings

Fret Sounds

59

Melody

Drums

Guitar

T						2	2	2	2	2	0	0	0	0	0
A	2	0	2			3	3	3	3	3	0	0	0	0	0
B				4	2	2	0	0	0	0	0	0	0	0	0

Guitar2

T						2	2	2	2	2	0	0	0	0	0
A	2	0	2			3	3	3	3	3	0	0	0	0	0
B				4	2	2	0	0	0	0	0	0	0	0	0

Lead Guitar

Bass

Strings

Fret Sounds

64

Melody

Drums

Guitar

T	0	0	0	0	0	0	0	0	0	0	2	2	2	2	2	0	0	0	0	0	0	0	0	0	0	0	
A	0	0	0	0	0	0	0	0	0	0	3	3	3	3	3	0	0	0	0	0	0	0	0	0	0	0	0
B	4	4	4	4	4	4	4	0	4	4	4	4	4	4	4	0	0	0	0	0	0	0	0	0	0	0	0

Guitar2

T	0	0	0	0	0	0	0	0	0	0	2	2	2	2	2	0	0	0	0	0	0	0	0	0	0	0	0
A	0	0	0	0	0	0	0	0	0	0	3	3	3	3	3	0	0	0	0	0	0	0	0	0	0	0	0
B	4	4	4	4	4	4	4	0	4	4	4	4	4	4	4	0	0	0	0	0	0	0	0	0	0	0	0

Lead Guitar

Bass

Strings

69

Melody

Drums

Guitar

Guitar2

Lead Guitar

Bass

Strings

74

Melody

Drums

Guitar

Guitar2

Lead Guitar

Bass

Strings

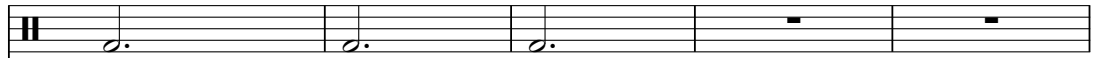

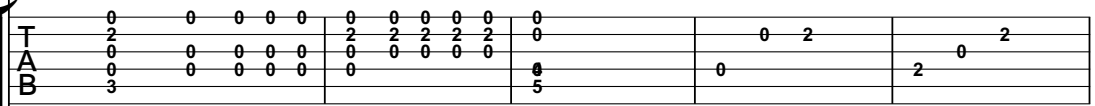
Drums 

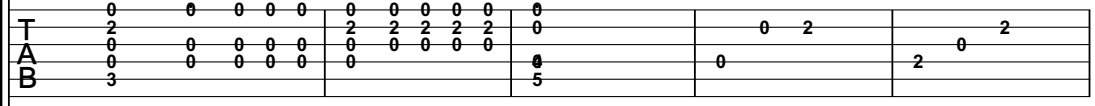
Guitar 

Guitar2 

Lead Guitar 

Bass 

Strings 

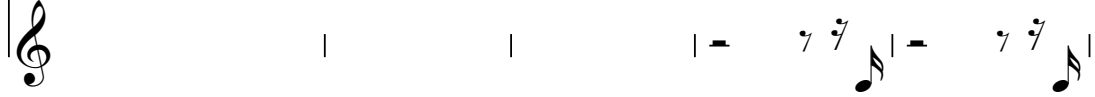
Fret Sounds 

84

Melody 

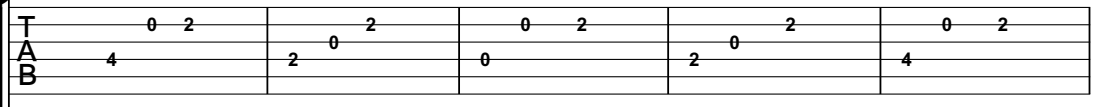
Guitar 

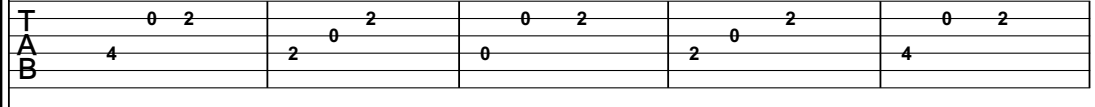
Guitar2 

Lead Guitar 

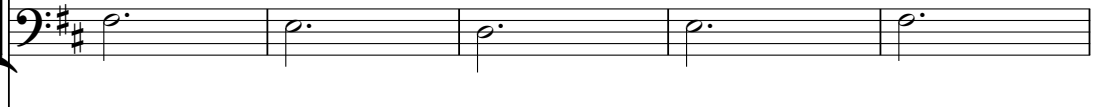
Bass 

Strings 

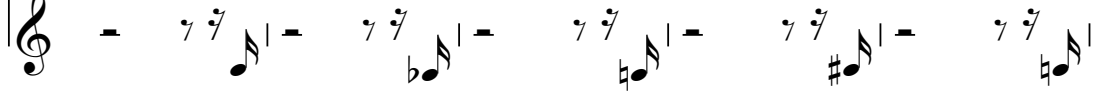
Fret Sounds 

89

Melody

Guitar

Guitar2

Bass

Strings

Fret Sounds

94

Melody

Guitar

Guitar2

Bass

Strings

Fret Sounds

98

Melody

Drums

Guitar

T	0	2				2	2	2	2	2
A			2	0	2					3
B	0					4	2	2	0	0

Guitar2

T	0	2				2	2	2	2	2
A			2	0	2					3
B	0					4	2	2	0	0

Lead Guitar

Bass

Strings

Fret Sounds

103

Melody

Drums

Guitar

T	0	0	0	0	0	0	0	0	0	0	2	2	2	2	2	0	0	0	0	0
A	0	0	0	0	0	0	0	0	0	0	3	3	3	3	3	0	0	0	0	0
B	0	0	0	0	0	4	4	4	4	4	0	4	4	4	4	0	0	0	0	0
	2					5					5				3	2				

Guitar2

T	0	0	0	0	0	0	0	0	0	0	2	2	2	2	2	0	0	0	0	0
A	0	0	0	0	0	0	0	0	0	0	3	3	3	3	3	0	0	0	0	0
B	0	0	0	0	0	0	4	4	0	4	0	4	4	4	4	0	0	0	0	0
	2						5				5				3	2				

Lead Guitar

Bass

Strings

108

Melody

Drums

Guitar

Guitar2

Lead Guitar

Bass

Strings

113

Melody

Drums

Guitar

Guitar2

Lead Guitar

Bass

Strings

118

Melody

Drums

Guitar

Guitar2

Lead Guitar

Bass

Strings

123

Melody

Drums

Guitar

Guitar2

Lead Guitar

Bass

Strings

Drums

FX3

Guitar

T	0	0	0	0				
A	4	4	4	4				
B	5							

Guitar2

T	0	0	0	0				
A	4	4	4	4				
B	5							

Lead Guitar

Fx2

Strings

136

Melody

FX3

Guitar

Guitar2

Bass

Fx2

Strings

Fret Sounds

140

Melody

Guitar

Guitar2

Guitar Clean

Bass

Strings

Fret Sounds

145

Melody

Guitar

Guitar2

Bass

Strings

Fret Sounds

149

Melody

Guitar

Guitar2

Guitar Clean

Bass

Strings

Fret Sounds

154

Melody

Drums

Guitar

Guitar2

Lead Guitar

Guitar Clean

Bass

Strings

Fret Sounds

159

Melody

Drums

Guitar

Guitar2

Lead Guitar

Bass

Strings

Detailed description of the musical score for measures 159-163. The score is in 4/4 time and the key signature has two sharps (F# and C#). The Melody line starts with a quarter note G4, followed by quarter notes A4, B4, C5, D5, E5, F#5, G5, and a dotted quarter note G5. The Drums play a simple pattern of quarter notes. The Guitar and Guitar2 parts feature complex rhythmic patterns with fret numbers (0, 2, 3, 4, 5) and string numbers (T, A, B). The Lead Guitar part has a melodic line with quarter notes G4, A4, B4, C5, D5, E5, F#5, G5, and a dotted quarter note G5. The Bass part has a simple line of quarter notes G2, A2, B2, C3, D3, E3, F#3, G3. The Strings part has a simple line of quarter notes G2, A2, B2, C3, D3, E3, F#3, G3.

164

Melody

Drums

Guitar

Guitar2

Lead Guitar

Bass

Strings

Detailed description of the musical score for measures 164-168. The score is in 4/4 time and the key signature has two sharps (F# and C#). The Melody line starts with a quarter note G4, followed by quarter notes A4, B4, C5, D5, E5, F#5, G5, and a dotted quarter note G5. The Drums play a simple pattern of quarter notes. The Guitar and Guitar2 parts feature complex rhythmic patterns with fret numbers (0, 2, 3, 4, 5) and string numbers (T, A, B). The Lead Guitar part has a melodic line with quarter notes G4, A4, B4, C5, D5, E5, F#5, G5, and a dotted quarter note G5. The Bass part has a simple line of quarter notes G2, A2, B2, C3, D3, E3, F#3, G3. The Strings part has a simple line of quarter notes G2, A2, B2, C3, D3, E3, F#3, G3.

169

Melody

Drums

Guitar

Guitar2

Lead Guitar

Bass

Strings

174

Melody

Drums

Guitar

Guitar2

Lead Guitar

Guitar Clean

Bass

Strings

179

Melody

Drums

Guitar

T	0 0 0 0 0	2 2 2 2 2	0 0 0 0 0	2 2 2 2 2	0 0 0 0 0
A	0 0 0 0 0	0 0 0 0 0	0 0 0 0 0	3 3 3 3 3	0 0 0 0 0
B	2	5	4 4 4 4	3	2

Guitar2

T	0 0 0 0 0	2 2 2 2 2	0 0 0 0 0	2 2 2 2 2	0 0 0 0 0
A	0 0 0 0 0	0 0 0 0 0	0 0 0 0 0	3 3 3 3 3	0 0 0 0 0
B	2	5	4 4 4 4	3	2

Lead Guitar

Guitar Clean

Bass

Strings

184

Melody

Drums

Guitar

Guitar2

Lead Guitar

Bass

Strings

♩ = 75,000000

188

Drums

Guitar

Guitar2

Lead Guitar

Guitar Clean

Bass

Strings

♩ = 75,000000

Paul McCartney - Song We Were Singing 2

Melody

♩ = 153,389923

8

14

3

2

21

2

29

36

43

3

51

2

58

2

66

72

8

Melody

3

174

183

♩ = 75,000000

Drums

Paul McCartney - Song We Were Singing 2

♩ = 153,389923

26

26

34

44

18

18

70

81

20

20

109

120

126

3 26

3 26

2

# Drums

156

167

178

185

♩ = 75,000000

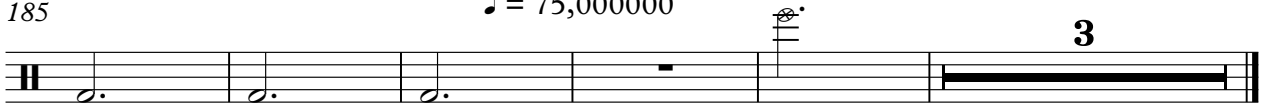

♩ = 153,389923

**130**

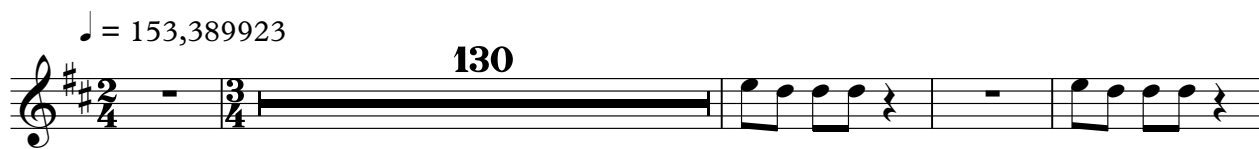

135

**50**

**6** ♩ = 75,000000

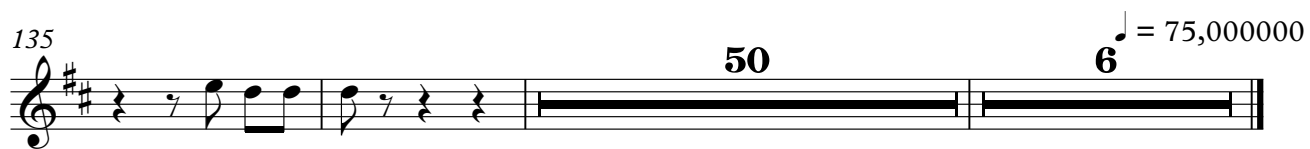

# Paul McCartney - Song We Were Singing 2

## Guitar

♩ = 153,389923

D							
T		0 2	0 2	0 2	0 2	0 2	0 2
A			2 0	4	2 0	0	2 0
B		0				2	4

9

T		2 0 2	0 2	2 0 2	0 2	2 0 2	0 2
A			0	2 0	4	2 0	0
B		2				2	4

17

T		2 0 2	0 2	2 0 2	0 2	2 0 2	0 2
A			0	2 0	4	2 0	0
B		2				2	4

25

T		2 0 2	0 2	2 2 2 2 2	0 0 0 0 0	0 0 0 0 0	0 0 0 0 0
A			0	3 3 3 3 3	0 0 0 0 0	0 0 0 0 0	0 0 0 0 0
B		2		0	0 0 0 0 0	4 4 4 4 4	4 0 4 4 4

32

T		2 2 2 2 2	0 0 0 0 0	0 0 0 0 0	0 0 0 0 0	2 2 2 2 2	0 0 0 0 0
A		3 3 3 3 3	0 0 0 0 0	0 0 0 0 0	0 0 0 0 0	3 3 3 3 3	0 0 0 0 0
B		0 0 0 0 0	0 0 0 0 0	4 4 4 4 4	4 4 4 4 4	0 0 0 0 0	0 0 0 0 0

38

T		0 0 0 0 0	0 0 0 0 0	2 2 2 2 2	0 0 0 0 0	0	0
A		0 0 0 0 0	0 0 0 0 0	3 3 3 3 3	0 0 0 0 0	2 2 2 2 2	0
B		0 4 4 4 4	0 4 4 4 4	0 0 0 0 0	0 0 0 0 0	0 0 0 0 0	4 4

45

T		0	0 2	0 2	0 2	0 2	0 2
A		4	0	2 0	4	2 0	0
B		0					4

53

T		2 0 2	0 2	2 0 2	0 2	2 0 2	0 2
A			0	2 0	4	2 0	0
B		2				2	4

60

T		0 2 2		2 2 2 2 2	0 0 0 0 0	0 0 0 0 0	0 0 0 0 0
A		4 2	0	3 3 3 3 3	0 0 0 0 0	0 0 0 0 0	0 0 0 0 0
B				0 0 0 0 0	0 0 0 0 0	4 4 4 4 4	4 0 4 4 4

66

T		2 2 2 2 2	0 0 0 0 0	0 0 0 0 0	0 0 0 0 0	2 2 2 2 2	0 0 0 0 0
A		3 3 3 3 3	0 0 0 0 0	0 0 0 0 0	0 0 0 0 0	3 3 3 3 3	0 0 0 0 0
B		0 0 0 0 0	0 0 0 0 0	4 4 4 4 4	4 4 4 4 4	0 0 0 0 0	0 0 0 0 0

V.S.

2  
72

Guitar

T	0 0 0 0 0	0 0 0 0 0	2 2 2 2 2	0 0 0 0 0	0	0 0 0 0 0
A	0 0 0 0 0	0 0 0 0 0	3 3 3 3 3	0 0 0 0 0	2 2 2 2	0 0 0 0 0
B	4 4 4 4 4	4 4 4 4 4	0 0 0 0 0	0 0 0 0 0	0 0 0 0	4 4 4 4 4
			3 3 3 3	2	5	0

78

T	2 2 2 2 2	0 0 0 0 0	0 0 0 0 0	0					
A	3 3 3 3 3	2	2 2 2 2 2	0		0 2			2
B	0 0 0 0 0	0 0 0 0 0	0 0 0 0 0	0		0		2	0
	3 3 3 3 3	3		5					

84

T	0 2	0 2	0 2	0 2	0 2	0 2	0 2
A	4	2 0	0	2 0	4	2 0	0
B							

92

T	0 2	0 2	0 2	0 2	0 2	0 2	0 2
A	4	2 0	0	2 0	4	2 0	0
B							

100

T	0 2 2		2 2 2 2 2	0 0 0 0 0	0 0 0 0 0	0 0 0 0 0
A	4 2	0	3 3 3 3 3	0 0 0 0 0	0 0 0 0 0	0 0 0 0 0
B	4 2	0	0 0 0 0 0	0 0 0 0 0	4 4 4 4 4	4 0 4 4 4
			3	2	5	5

106

T	2 2 2 2 2	0 0 0 0 0	0 0 0 0 0	0 0 0 0 0	2 2 2 2 2	0 0 0 0 0
A	3 3 3 3 3	0 0 0 0 0	0 0 0 0 0	0 0 0 0 0	3 3 3 3 3	0 0 0 0 0
B	0 0 0 0 0	0 0 0 0 0	4 4 4 4 4	4 4 4 4 4	0 0 0 0 0	0 0 0 0 0
	3	2			3	2 2 2 2

112

T	0 0 0 0 0	0 0 0 0 0	2 2 2 2 2	0 0 0 0 0	0	0 0 0 0 0
A	0 0 0 0 0	0 0 0 0 0	3 3 3 3 3	0 0 0 0 0	2 2 2 2	0 0 0 0 0
B	4 4 4 4 4	4 4 4 4 4	0 0 0 0 0	0 0 0 0 0	0 0 0 0	4 4 4 4 4
			3 3 3 3	2	5	0

118

T	2 2 2 2 2	0 0 0 0 0	0 0 0 0 0	0 0 0 0 0	2 2 2 2 2	2 2 2 2 2
A	3 3 3 3 3	2	2 2 2 2 2	0 0 0 0 0	3 3 3 3 3	3 3 3 3 3
B	0 0 0 0 0	0 0 0 0 0	0 0 0 0 0	0 0 0 0 0	0 0 0 0	4 4 4 4 4
	3 3 3 3 3	3		5		3 3 3 3 3

123

T	0 0 0 0 0	0 0 0 0 0	0	0	0	0 0 0
A	2	2 2 2 2 2	0	0	0	0 0 0
B	0 0 0 0 0	0 0 0 0 0	0	4	4	4 4 4
	3		5	5	5	5

130

**5**

T	0	0 2	0 2	0 2	0 2
A	4	0	2 0	4	2 0
B					

# Paul McCartney - Song We Were Singing 2

## Guitar2

♩ = 153,389923

D							
T		0 2	0 2	0 2	0 2	0 2	0 2
A			0	2	0	2	0
B		0	2	4	2	0	4

9

T		2 0 2	0 2	2 0 2	0 2	2 0 2	0 2
A			0	2 0	4	2 0	0
B		2 0	0	2 0	4	2 0	4

17

T		2 0 2	0 2	2 0 2	0 2	2 0 2	0 2
A			0	2 0	4	2 0	0
B		2 0	0	2 0	4	2 0	4

25

T		2 0 2	0 2	2 2 2 2 2	0 0 0 0 0	0 0 0 0 0	0 0 0 0 0
A			0	3 3 3 3 3	0 0 0 0 0	0 0 0 0 0	0 0 0 0 0
B		2 0	0	3	0 0 0 0 0	0 4 4 0 4	4 0 4 4 4

32

T		2 2 2 2 2	0 0 0 0 0	0 0 0 0 0	0 0 0 0 0	2 2 2 2 2	0 0 0 0 0
A		3 3 3 3 3	0 0 0 0 0	0 0 0 0 0	0 0 0 0 0	3 3 3 3 3	0 0 0 0 0
B		3	2	0 4 4 4 4	0 4 4 4 4	3	2 2 2 2

38

T		0 0 0 0 0	0 0 0 0 0	2 2 2 2 2	0 0 0 0 0	0	0
A		0 0 0 0 0	0 0 0 0 0	3 3 3 3 3	0 0 0 0 0	2 2 2 2	0
B		0 4 4 4 4	0 4 4 4 4	3 3 3 3	2	5	0 0

45

T		0	0 2	0 2	0 2	0 2	0 2
A		4	0	2 0	4	2 0	0
B		0	0	2 0	4	2 0	4

53

T		2 0 2	0 2	2 0 2	0 2	2 0 2	0 2
A			0	2 0	4	2 0	0
B		2 0	0	2 0	4	2 0	4

60

T		0 2 2		2 2 2 2 2	0 0 0 0 0	0 0 0 0 0	0 0 0 0 0
A		4 2	0	3 3 3 3 3	0 0 0 0 0	0 0 0 0 0	0 0 0 0 0
B		4 2	0	3	0 0 0 0 0	0 4 4 0 4	4 0 4 4 4

66

T		2 2 2 2 2	0 0 0 0 0	0 0 0 0 0	0 0 0 0 0	2 2 2 2 2	0 0 0 0 0
A		3 3 3 3 3	0 0 0 0 0	0 0 0 0 0	0 0 0 0 0	3 3 3 3 3	0 0 0 0 0
B		3	2	0 4 4 4 4	0 4 4 4 4	3	2 2 2 2

V.S.

2  
72

Guitar2

T	0 0 0 0 0	0 0 0 0 0	2 2 2 2 2	0 0 0 0 0	0	0 0 0 0 0
A	0 0 0 0 0	0 0 0 0 0	3 3 3 3 3	0 0 0 0 0	2 2 2 2	0 0 0 0 0
B	4 4 4 4 4	4 4 4 4 4	0 0 0 0 0	0 0 0 0 0	0 0 0 0	4 4 4 4 4
			3 3 3 3	2	5	0

78

T	2 2 2 2 2	0 0 0 0 0	0 0 0 0 0	0					
A	3 3 3 3 3	2	2 2 2 2 2	0		0 2			2
B	0 0 0 0 0	0 0 0 0 0	0 0 0 0 0	0		0		2	0
	3 3 3 3 3	3		5					

84

T	0 2	0 2	0 2	0 2	0 2	0 2	0 2	0 2
A	4	2 0	0	2 0	4	2 0	0	2 0
B								

92

T	0 2	0 2	0 2	0 2	0 2	0 2	0 2	0 2
A	4	2 0	0	2 0	4	2 0	0	2 0
B								

100

T	0 2 2		2 2 2 2 2	0 0 0 0 0	0 0 0 0 0	0 0 0 0 0	0 0 0 0 0
A	4 2	0	0 0 0 0 0	0 0 0 0 0	0 0 0 0 0	4 4 4 4	4 4 4 4
B			3	2		5	5 5

106

T	2 2 2 2 2	0 0 0 0 0	0 0 0 0 0	0 0 0 0 0	2 2 2 2 2	0 0 0 0 0
A	3 3 3 3 3	0 0 0 0 0	0 4 4 4 4	0 4 4 4 4	0 0 0 0 0	0 0 0 0 0
B	0 0 0 0 0	0 0 0 0 0			3	2 2 2 2

112

T	0 0 0 0 0	0 0 0 0 0	2 2 2 2 2	0 0 0 0 0	0	0 0 0 0 0
A	0 0 0 0 0	0 0 0 0 0	3 3 3 3 3	0 0 0 0 0	2 2 2 2	0 0 0 0 0
B	4 4 4 4 4	4 4 4 4 4	0 0 0 0 0	0 0 0 0 0	0 0 0 0	4 4 4 4
			3 3 3 3	2	5	0

118

T	2 2 2 2 2	0 0 0 0 0	0 0 0 0 0	0 0 0 0 0	0 0 0 0 0	2 2 2 2 2
A	3 3 3 3 3	2	2 2 2 2 2	0 0 0 0 0	0 0 0 0 0	3 3 3 3 3
B	0 0 0 0 0	0 0 0 0 0	0 0 0 0 0	0 0 0 0 0	0 0 4 4 4	0 0 0 0 0
	3 3 3 3 3	3		5		3 3 3 3 3

123

T	0 0 0 0 0	0 0 0 0 0	0	0	0	0 0 0
A	2	2 2 2 2 2	0	0	0	0 0 0
B	0 0 0 0 0	0 0 0 0 0	0	4	4	4 4 4
	3		5	5	5	5

130

**5**

T	0	0 2	0 2	0 2	0 2
A	4		0	2 0	4
B					

Lead Guitar

Paul McCartney - Song We Were Singing 2

♩ = 153,389923

26

34

45

69

80

105

116

126

132

20

156

166

176

185

♩ = 75,000000

♩ = 153,389923

50

55

87 6

152

21

179

5

♩ = 75,000000

188

# Paul McCartney - Song We Were Singing 2

Bass

♩ = 153,389923

11

22

33

44

55

66

77

88

99

V.S.

110

121

139

150

161

172

182

♩ = 153,389923

128

128

133

♩ = 75,000000

51

6

51

6

Paul McCartney - Song We Were Singing 2

Strings

♩ = 153,389923

11

22

33

44

55

66

77

88

99

V.S.

110

121

132

143

154

165

176

185

♩ = 75,000000

♩ = 153,389923

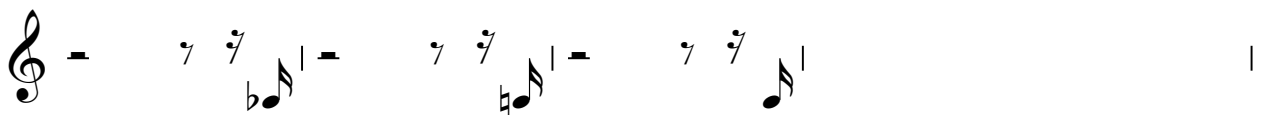

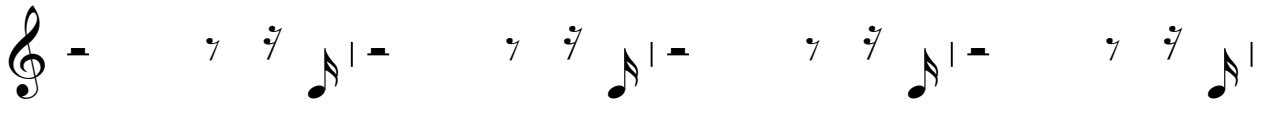
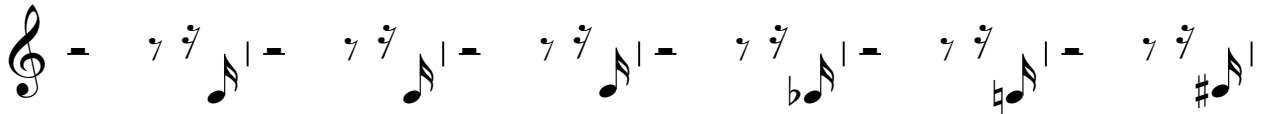

♩ = 75,000000