

Paul McCartney - Spirits of ancient Egypt

♩ = 127,000252

4

Larry Soprano

SRU

Warez to:

=====
send your MIDI

Rhino

Doc Doc

6

Larry Soprano

SRU

Warez to:

=====
send your MIDI

Rhino

8 3

Larry Soprano

SRU

Warez to:

=====
 send your MIDI

11

Larry Soprano

SRU

Warez to:

=====
 will respond in

send your MIDI

midiot@ro.com

13

Larry Soprano

Warez to:

will respond in

midiot@ro.com

15

Larry Soprano

SRU

Warez to:

will respond in

midiot@ro.com

17

Larry Soprano

SRU

Warez to:

will respond in

send your MIDI

19

Larry Soprano

SRU

Warez to:

will respond in

BC3

send your MIDI

Rhino

Larry Soprano

SRU

Warez to:

=====

will respond in

BC3

send your MIDI

Rhino

Larry Soprano

Warez to:

=====

will respond in

send your MIDI

midiot@ro.com

25

Larry Soprano

Warez to:

will respond in

send your MIDI

midiot@ro.com

27

Larry Soprano

Warez to:

will respond in

kind.

send your MIDI

midiot@ro.com

29

Larry Soprano

Warez to:

will respond in

kind.

send your MIDI

midiot@ro.com

31

Larry Soprano

Warez to:

will respond in

kind.

send your MIDI

midiot@ro.com

33

Larry Soprano

SRU

Warez to:

=====

will respond in

kind.

send your MIDI

midiot@ro.com

Detailed description of the musical score: The score is for a piece in 3/4 time with a key signature of three sharps (F#, C#, G#). It consists of eight staves. The top staff is for 'Larry Soprano' and contains a vocal line with a complex rhythmic pattern of sextuplets and triplets. The second staff is for 'SRU' and contains a vocal line with rests and a few notes. The third staff is for 'Warez to:' and contains a bass line with a complex rhythmic pattern. The fourth staff is a continuation of the bass line from the third staff, separated by a dashed line. The fifth staff is for 'will respond in' and contains a vocal line with a triplet. The sixth staff is for 'kind.' and contains a vocal line with a complex rhythmic pattern. The seventh staff is for 'send your MIDI' and contains a vocal line with a complex rhythmic pattern. The eighth staff is for 'midiot@ro.com' and contains a vocal line with a complex rhythmic pattern. The score includes various musical notations such as sextuplets, triplets, and rests.

35

Larry Soprano

SRU

Warez to:

will respond in

BC3

send your MIDI

midiot@ro.com

Rhino

37

Larry Soprano

SRU

Warez to:

=====

will respond in

BC3

send your MIDI

midiot@ro.com

Rhino

39

Larry Soprano

Warez to:

=====

will respond in

send your MIDI

midiot@ro.com

||

41

Larry Soprano

Warez to:

will respond in

send your MIDI

midiot@ro.com

43

Kelley

Larry Soprano

SRU

Warez to:

will respond in

kind.

Hello to:

46

Kelley

Larry Soprano

SRU

Warez to:

will respond in

kind.

Hello to:

48

Kelley

Larry Soprano

SRU

Warez to:

will respond in

kind.

Hello to:

50

Kelley

Larry Soprano

SRU

Warez to:

=====

will respond in

kind.

Hello to:

52

Larry Soprano

SRU

Warez to:

=====

will respond in

kind.

Hello to:

Larry Soprano

SRU

Warez to:

will respond in

kind.

send your MIDI

midiot@ro.com

Rhino

Dreshel

58

Larry Soprano

Warez to:

will respond in

kind.

send your MIDI

midiot@ro.com

60

Larry Soprano

Warez to:

will respond in

kind.

send your MIDI

midiot@ro.com

62 17

Larry Soprano

Warez to:

will respond in

kind.

send your MIDI

midiot@ro.com

64

Larry Soprano

SRU

Warez to:

will respond in

kind.

BC3

send your MIDI

midiot@ro.com

Rhino

66 19

Larry Soprano

SRU

Warez to:

=====

will respond in

BC3

send your MIDI

midiot@ro.com

Rhino

68

Larry Soprano

SRU

Warez to:

=====

will respond in

BC3

send your MIDI

midiot@ro.com

Rhino

70

Larry Soprano

Warez to:

=====

will respond in

send your MIDI

midiot@ro.com

72

Kelley

Larry Soprano

SRU

Warez to:

will respond in

send your MIDI

midiot@ro.com

74

Kelley

Larry Soprano

SRU

Warez to:

will respond in

kind.

Hello to:

midiot@ro.com

76

Kelley

Larry Soprano

SRU

Warez to:

will respond in

kind.

Hello to:

78

Kelley

Larry Soprano

SRU

Warez to:

will respond in

kind.

Hello to:

80

Kelley

Larry Soprano

SRU

Warez to:

=====

will respond in

kind.

Hello to:

82

Kelley

Larry Soprano

Warez to:

=====

will respond in

kind.

Hello to:

85

Larry Soprano

Warez to:

will respond in

New Castle

send your MIDI

midiot@ro.com

Dreshel

88

Larry Soprano

Warez to:

New Castle

send your MIDI

midiot@ro.com

90

Larry Soprano

Warez to:

New Castle

send your MIDI

midiot@ro.com

92

Larry Soprano

Warez to:

New Castle

send your MIDI

midiot@ro.com

94 27

Larry Soprano

Warez to:

New Castle

send your MIDI

midiot@ro.com

96

Larry Soprano

Warez to:

New Castle

send your MIDI

midiot@ro.com

98

Larry Soprano

Warez to:

=====
New Castle

send your MIDI

midiot@ro.com

Detailed description of the musical score: The score is for a piece starting at measure 98. It features five staves. The top staff is for 'Larry Soprano' and contains vocal notation with triplets of eighth notes and sixteenth notes, some marked with a '6' above them. The second staff is for 'Warez to:' and contains guitar accompaniment in bass clef with a key signature of three sharps (F#, C#, G#) and a 7/8 time signature. The third staff is a continuation of the guitar accompaniment, separated from the second by a dashed line. The fourth staff is for 'New Castle' and contains guitar accompaniment in treble clef with the same key signature and time signature. The fifth staff is for 'send your MIDI' and contains guitar accompaniment in treble clef with the same key signature and time signature. The sixth staff is for 'midiot@ro.com' and contains guitar accompaniment in treble clef with the same key signature and time signature. The score concludes with a double bar line.

Kelley

Paul McCartney - Spirits of ancient Egypt

♩ = 127,000252

42

48

21

75

80

20

Paul McCartney - Spirits of ancient Egypt

Larry Soprano

♩ = 127,000252

2

5

8

12

15

18

21

24

27

30

V.S.

Larry Soprano

Larry Soprano

65

68

72

75

78

81

86

89

92

95

4

Larry Soprano

98

6 6

3 3

♩ = 127,000252

8

16

22

38

47

54

65

73

78

Paul McCartney - Spirits of ancient Egypt

Warez to:

♩ = 127,000252
2

10

19

24

27

30

33

38

41

47

V.S.

54

58

61

64

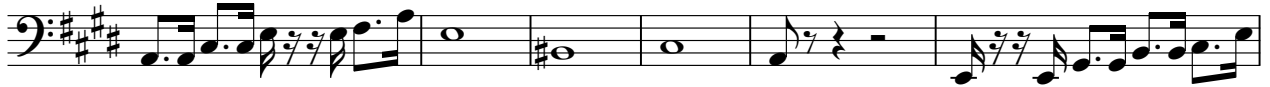

70

72

79

85

89

92

95

98

Paul McCartney - Spirits of ancient Egypt

=====

♩ = 127,000252

2

6

9

12

15

18

21

24

27

30

V.S.

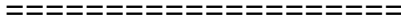

33

38

41

46

54

58

61

64

69

72

=====

79

86

89

92

95

98

will respond in

Paul McCartney - Spirits of ancient Egypt

$\text{♩} = 127,000252$
10

14

18

22

27

31

35

39

2

will respond in

43

49

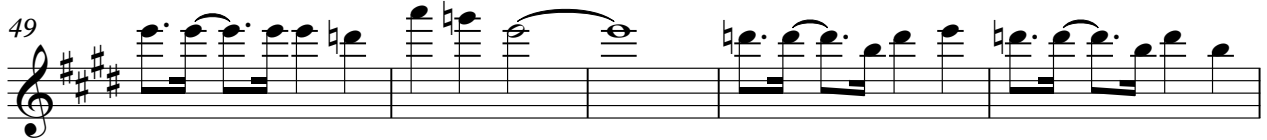

54

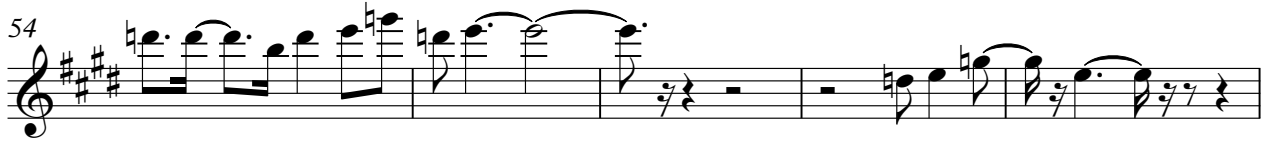

59

63

67

71

77

83

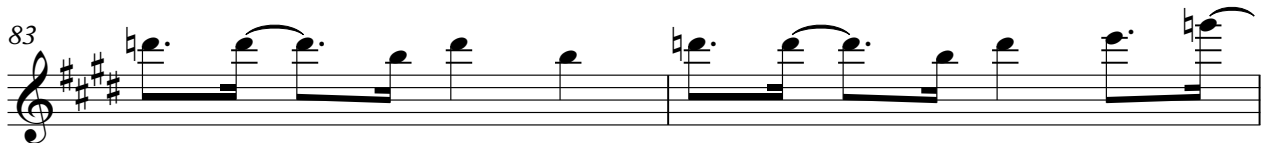

85

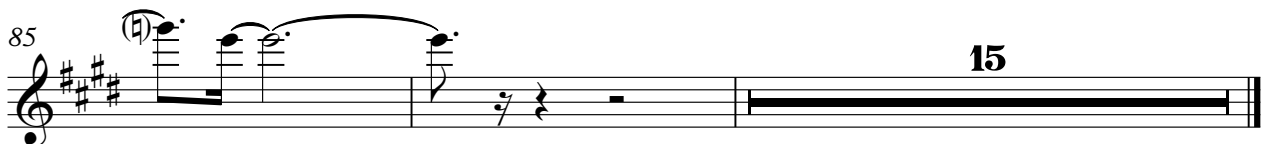

Paul McCartney - Spirits of ancient Egypt

kind.

$\text{♩} = 127,000252$

26

30

35

9

50

3

57

62

9

75

82

18

Paul McCartney - Spirits of ancient Egypt

Hello to:

♩ = 127,000252

44

48

52

21

75

78

82

18

BC3

Paul McCartney - Spirits of ancient Egypt

♩ = 127,000252

18 12

35

26

65

33

♩ = 127,000252

85

89

93

97

2

Paul McCartney - Spirits of ancient Egypt

send your MIDI

♩ = 127,000252

4

11 7

23

30

36

41 13

60

66

70 13

86

92

96

98

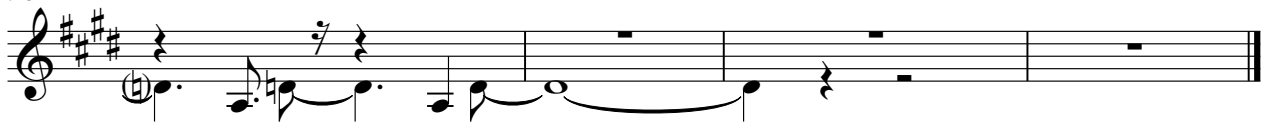

Paul McCartney - Spirits of ancient Egypt

♩ = 127,000252

10

15

29

36

43

60

65

72

89

96

♩ = 127,000252

4 12

21

13

38

17 8

66

33

Doc Doc

Paul McCartney - Spirits of ancient Egypt

♩ = 127,000252

97

Dreshel

Paul McCartney - Spirits of ancient Egypt

♩ = 127,000252

54

57

28

15

