

Paul Simon - You Can Call Me Al 2

$\text{♩} = 130,000137$

Baroque Trumpet

Percussion

Electric Bass

Orchestra Hit

5

Bar. Tpt.

Perc.

Perc.

E. Bass

E. Bass

Orch. Hit

8

11

14 3

E♭ Tpt.

Bar. Tpt.

Perc.

Perc.

E. Bass

E. Bass

Orch. Hit

17

Perc.

Perc.

Vib.

E. Gtr.

E. Bass

E. Bass

19

Perc.

Perc.

Vib.

E. Gtr.

E. Bass

E. Bass

21

Perc.

Perc.

Perc.

Vib.

E. Gtr.

E. Bass

E. Bass

23

25

28

31

Eb Tpt.
 Bar. Tpt.
 Perc.
 Perc.
 Vib.
 E. Gtr.
 E. Bass
 E. Bass
 Orch. Hit
 FX 5

34

37

Eb Tpt.

Bar. Tpt.

Perc.

Perc.

Vib.

E. Gtr.

E. Bass

E. Bass

Orch. Hit

40

Eb Tpt.
Bar. Tpt.
Perc.
Perc.
Vib.
E. Gtr.
E. Bass
E. Bass
Orch. Hit

42

Perc.
Perc.
Vib.
E. Gtr.
E. Bass
E. Bass

44

Perc. Perc. Perc. Vib. E. Gtr. E. Bass E. Bass

46

Perc. Perc. Perc. Vib. E. Gtr. E. Bass E. Bass

54

Perc.

Perc.

Perc.

Vib.

E. Bass

E. Bass

FX 5

57

60

63

Shak.

E♭ Tpt.

Bar. Tpt.

Perc.

Perc.

Perc.

Vib.

E. Gtr.

E. Bass

E. Bass

Orch. Hit

66 17

Shak.

Perc.

Perc.

Perc.

E. Gtr.

E. Bass

E. Bass

68

Shak.

Perc.

Perc.

Perc.

E. Gtr.

E. Bass

E. Bass

70

Shak.

Perc.

Perc.

Perc.

E. Gtr.

E. Bass

E. Bass

72

Shak.

Perc.

Perc.

Perc.

E. Gtr.

E. Bass

E. Bass

74 19

Shak.

Perc.

Perc.

Perc.

E. Gtr.

E. Bass

E. Bass

76

Shak.

Perc.

Perc.

Perc.

E. Gtr.

E. Bass

E. Bass

78

Shak.

Perc.

Perc.

Perc.

E. Gtr.

E. Bass

E. Bass

80

Shak.

E♭ Tpt.

Bar. Tpt.

Perc.

Perc.

Vib.

E. Gtr.

E. Bass

E. Bass

Orch. Hit

FX 5

82

85

88

88

E♭ Tpt.

Bar. Tpt.

Perc.

Perc.

Vib.

E. Gtr.

E. Bass

E. Bass

Orch. Hit

90

90

Perc.

Perc.

Vib.

E. Gtr.

E. Bass

E. Bass

92

Perc. Perc. Perc. Vib. E. Gtr. E. Bass E. Bass

94

Perc. Perc. Perc. Vib. E. Gtr. E. Bass E. Bass

102

Perc.

Perc.

Perc.

Vib.

E. Bass

E. Bass

FX 5

105

Eb Tpt.

Bar. Tpt.

Perc.

Perc.

Vib.

E. Gtr.

E. Bass

E. Bass

Orch. Hit

108

111

E♭ Tpt.

Bar. Tpt.

Perc.

Perc.

Vib.

E. Gtr.

E. Bass

E. Bass

Orch. Hit

114

Perc.

Perc.

Vib.

E. Gtr.

E. Bass

E. Bass

116

118

126

Perc.

Perc.

Perc.

Vib.

E. Bass

E. Bass

FX 5

129

E. Bass

131

Eb Tpt.

Bar. Tpt.

Perc.

Perc.

Vib.

E. Bass

E. Bass

Orch. Hit

134

E♭ Tpt.

Bar. Tpt.

Perc.

Perc.

Vib.

E. Bass

E. Bass

Orch. Hit

137

Shakuhachi

Paul Simon - You Can Call Me Al 2

♩ = 130,000137

64

67

70

73

75

77

79

80

59

Paul Simon - You Can Call Me Al 2

Trumpet in E \flat

$\text{♩} = 130,000137$

8

12

16

35

39

58

62

81

85

88

Trumpet in E♭

105

109

113

18

134

137

Baroque Trumpet

Paul Simon - You Can Call Me Al 2

♩ = 130,000137

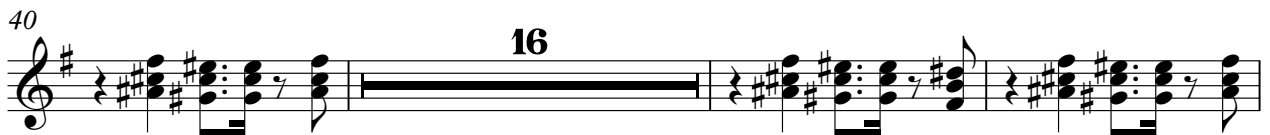

Baroque Trumpet

81

85

89

108

112

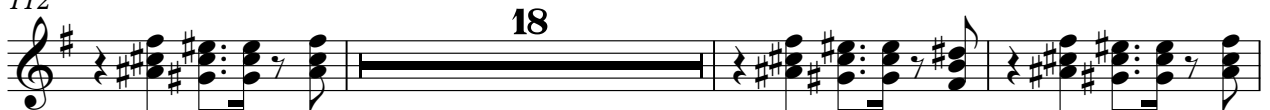

133

136

Paul Simon - You Can Call Me Al 2

Percussion

♩ = 130,000137

4

8

12

16

20

24

28

32

36

40

V.S.

Percussion

44

48

52

56

60

64

68

72

76

80

Percussion

84

88

92

96

100

104

108

112

116

120

V.S.

4

Percussion

124

128

2

133

136

Paul Simon - You Can Call Me Al 2

Percussion

♩ = 130,000137

3

8

14

19

25

31

36

41

47

53

V.S.

2

Percussion

58

64

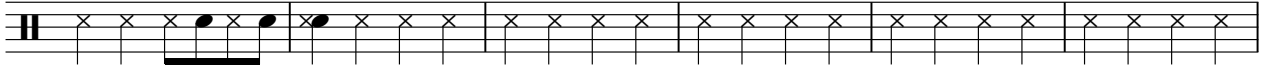

70

76

81

87

92

98

104

109

114

120

126

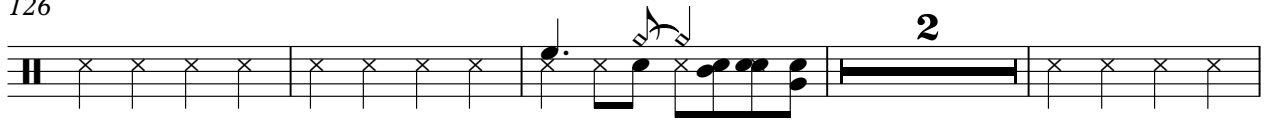

132

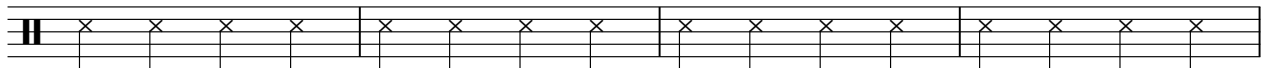

136

Paul Simon - You Can Call Me Al 2

Percussion

♩ = 130,000137

20

24

2

31

14

48

2

55

10

67

70

73

76

78

13

2

Percussion

93

99

117

123

53

57

61

65

84

89

92

95

99

103

Vibraphone

107

112

115

118

122

126

131

135

Electric Guitar

Paul Simon - You Can Call Me Al 2

♩ = 130,000137

16

19

22

25

8

36

40

43

46

48

8

57

61

65

68

71

74

77

80

84

88

91

94

97

8

108

112

115

118

120

19

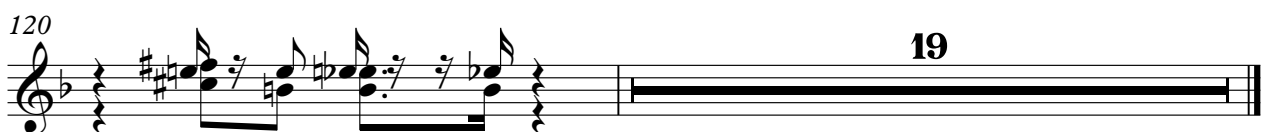

Paul Simon - You Can Call Me Al 2

Electric Bass

♩ = 130,000137

4

7

10

13

16

19

22

25

29

33

V.S.

36

39

42

45

48

51

55

58

61

64

67

70

73

76

79

82

85

88

91

94

V.S.

97

101

105

108

111

114

117

120

123

127

130

133

136

Paul Simon - You Can Call Me Al 2

Fretless Electric Bass

♩ = 130,000137

4

8

11

14

17

20

23

27

31

35

V.S.

39

42

45

48

52

56

60

64

67

70

73

76

79

82

86

89

92

95

99

103

V.S.

Orchestra Hit

Paul Simon - You Can Call Me Al 2

♩ = 130,000137

5

9

13

17

16

36

40

16

59

63

16

81

85

89

16

108

112

18

133

136

Paul Simon - You Can Call Me Al 2

FX 5 (Brightness)

♩ = 130,000137

24

27

31

51

55

82

100

104

124

127

17

25

15

17

12