

# Offspring - All I Want

♩ = 181,000397

Dexter - Vocals(trump)

Ron - Drums

♩ = 181,000397

Dexter - Elec. Guitar(over)

Noodles - Lead Guitar(dist)

Greg - Bass Guitar(elect pic)

3

Ron - Drums

Dexter - Elec. Guitar(over)

Noodles - Lead Guitar(dist)

Greg - Bass Guitar(elect pic)

5

Dexter - Vocals(trump)

Echo Vocals(trob)

Ron - Drums

Dexter - Elec. Guitar(over)

Noodles - Lead Guitar(dist)

Greg - Bass Guitar(elect pic)

7

Dexter - Vocals(trump)

Echo Vocals(trob)

Ron - Drums

Dexter - Elec. Guitar(over)

Noodles - Lead Guitar(dist)

Greg - Bass Guitar(elect pic)

9

Dexter - Vocals(trump)

Echo Vocals(trob)

Ron - Drums

Dexter - Elec. Guitar(over)

Noodles - Lead Guitar(dist)

Greg - Bass Guitar(elect pic)

11

Dexter - Vocals(trump)

Echo Vocals(trob)

Ron - Drums

Dexter - Elec. Guitar(over)

Noodles - Lead Guitar(dist)

Greg - Bass Guitar(elect pic)

13

Dexter - Vocals(trump)

Ron - Drums

Dexter - Elec. Guitar(over)

Noodles - Lead Guitar(dist)

Greg - Bass Guitar(elect pic)

15

Dexter - Vocals(trump)

Ron - Drums

Dexter - Elec. Guitar(over)

Noodles - Lead Guitar(dist)

Greg - Bass Guitar(elect pic)

17

Dexter - Vocals(trump)

Ron - Drums

Dexter - Elec. Guitar(over)

Noodles - Lead Guitar(dist)

Greg - Bass Guitar(elect pic)

19

Dexter - Vocals(trump)

Ron - Drums

Dexter - Elec. Guitar(over)

Noodles - Lead Guitar(dist)

Greg - Bass Guitar(elect pic)

21

Dexter - Vocals(trump)

Ron - Drums

Dexter - Elec. Guitar(over)

Noodles - Lead Guitar(dist)

Greg - Bass Guitar(elect pic)

23

Dexter - Vocals(trump)

Ron - Drums

Dexter - Elec. Guitar(over)

Noodles - Lead Guitar(dist)

Greg - Bass Guitar(elect pic)

25

Dexter - Vocals(trump)

Ron - Drums

Dexter - Elec. Guitar(over)

Noodles - Lead Guitar(dist)

Greg - Bass Guitar(elect pic)

27

Dexter - Vocals(trump)

Ron - Drums

Dexter - Elec. Guitar(over)

Noodles - Lead Guitar(dist)

Greg - Bass Guitar(elect pic)

29

Dexter - Vocals(trump)

Ron - Drums

Dexter - Elec. Guitar(over)

Noodles - Lead Guitar(dist)

Greg - Bass Guitar(elect pic)

31

Ron - Drums

Dexter - Elec. Guitar(over)

Noodles - Lead Guitar(dist)

Greg - Bass Guitar(elect pic)

33

Dexter - Vocals(trump)  
Echo Vocals(trob)  
Ron - Drums  
Dexter - Elec. Guitar(over)  
Noodles - Lead Guitar(dist)  
Greg - Bass Guitar(elect pic)

35

Dexter - Vocals(trump)  
Echo Vocals(trob)  
Ron - Drums  
Dexter - Elec. Guitar(over)  
Noodles - Lead Guitar(dist)  
Greg - Bass Guitar(elect pic)

37

Dexter - Vocals(trump)

Echo Vocals(trob)

Ron - Drums

Dexter - Elec. Guitar(over)

Noodles - Lead Guitar(dist)

Greg - Bass Guitar(elect pic)

39

Dexter - Vocals(trump)

Echo Vocals(trob)

Ron - Drums

Dexter - Elec. Guitar(over)

Noodles - Lead Guitar(dist)

Greg - Bass Guitar(elect pic)

41

Dexter - Vocals(trump)

Ron - Drums

Dexter - Elec. Guitar(over)

Noodles - Lead Guitar(dist)

Greg - Bass Guitar(elect pic)

43

Dexter - Vocals(trump)

Ron - Drums

Dexter - Elec. Guitar(over)

Noodles - Lead Guitar(dist)

Greg - Bass Guitar(elect pic)

45

Dexter - Vocals(trump)

Ron - Drums

Dexter - Elec. Guitar(over)

Noodles - Lead Guitar(dist)

Greg - Bass Guitar(elect pic)

47

Dexter - Vocals(trump)

Ron - Drums

Dexter - Elec. Guitar(over)

Noodles - Lead Guitar(dist)

Greg - Bass Guitar(elect pic)

49

Dexter - Vocals(trump)

Ron - Drums

Dexter - Elec. Guitar(over)

Noodles - Lead Guitar(dist)

Greg - Bass Guitar(elect pic)

51

Dexter - Vocals(trump)

Ron - Drums

Dexter - Elec. Guitar(over)

Noodles - Lead Guitar(dist)

Greg - Bass Guitar(elect pic)

53

Dexter - Vocals(trump)

Ron - Drums

Dexter - Elec. Guitar(over)

Noodles - Lead Guitar(dist)

Greg - Bass Guitar(elect pic)

55

Dexter - Vocals(trump)

Ron - Drums

Dexter - Elec. Guitar(over)

Noodles - Lead Guitar(dist)

Greg - Bass Guitar(elect pic)

57

Dexter - Vocals(trump)

Ron - Drums

Dexter - Elec. Guitar(over)

Noodles - Lead Guitar(dist)

Greg - Bass Guitar(elect pic)

60

Dexter - Vocals(trump)

Ron - Drums

Dexter - Elec. Guitar(over)

Noodles - Lead Guitar(dist)

Greg - Bass Guitar(elect pic)

62

Dexter - Vocals(trump)

Ron - Drums

Dexter - Elec. Guitar(over)

Noodles - Lead Guitar(dist)

Greg - Bass Guitar(elect pic)

64

Dexter - Vocals(trump)

Ron - Drums

Dexter - Elec. Guitar(over)

Noodles - Lead Guitar(dist)

Greg - Bass Guitar(elect pic)

66

Dexter - Vocals(trump)

Ron - Drums

Dexter - Elec. Guitar(over)

Noodles - Lead Guitar(dist)

Greg - Bass Guitar(elect pic)

68

Dexter - Vocals(trump)

Ron - Drums

Dexter - Elec. Guitar(over)

Noodles - Lead Guitar(dist)

Greg - Bass Guitar(elect pic)

70

Dexter - Vocals(trump)

Ron - Drums

Dexter - Elec. Guitar(over)

Noodles - Lead Guitar(dist)

Greg - Bass Guitar(elect pic)

72

Dexter - Vocals(trump)

Ron - Drums

Dexter - Elec. Guitar(over)

Noodles - Lead Guitar(dist)

Greg - Bass Guitar(elect pic)

74

Dexter - Vocals(trump)

Ron - Drums

Dexter - Elec. Guitar(over)

Noodles - Lead Guitar(dist)

Greg - Bass Guitar(elect pic)

76

Dexter - Vocals(trump)

Ron - Drums

Dexter - Elec. Guitar(over)

Noodles - Lead Guitar(dist)

Greg - Bass Guitar(elect pic)

78  $\flat$  8

Dexter - Vocals(trump)

Ron - Drums

Dexter - Elec. Guitar(over)

Noodles - Lead Guitar(dist)

Greg - Bass Guitar(elect pic)

80  $\flat$

Dexter - Vocals(trump)

Ron - Drums

Dexter - Elec. Guitar(over)

Noodles - Lead Guitar(dist)

Greg - Bass Guitar(elect pic)

Dexter - Vocals(trump

Offspring - All I Want

$\text{♩} = 181,000397$

8

13

18

24

31

38

43

48

55

V.S.

Echo Vocals(trob

Offspring - All I Want

♩ = 181,000397

5 2

11

22

36

2 42

♩ = 181,000397

4

7

11

15

19

23

27

31

33

Ron - Drums

36

40

44

48

52

56

60

64

67

71

Ron - Drums

3

75

78

♩ = 181,000397

6

10

14

18

22

26

30

34

37

40

44

48

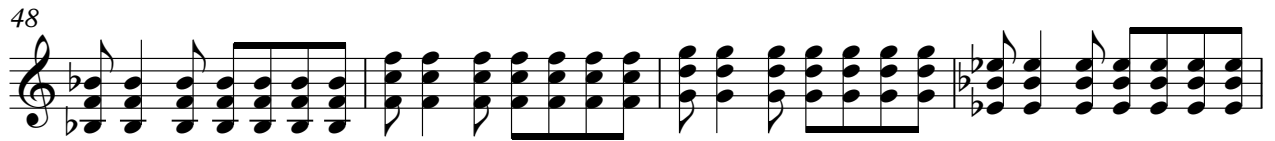

52

56

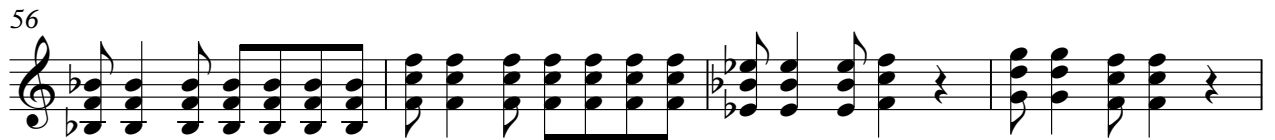

60

63

67

71

75

Noodles - Lead Guitar(dist)      Offspring - All I Want

♩ = 181,000397

6

10

14

18

22

26

30

34

37

40

44

48

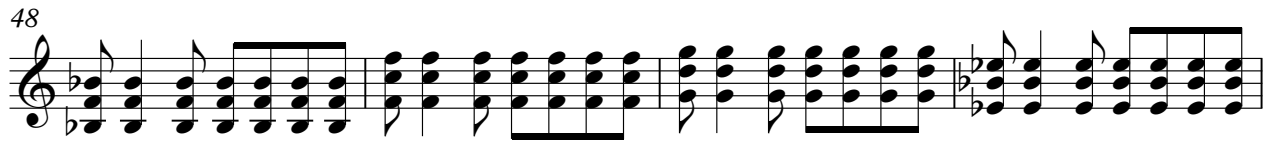

52

56

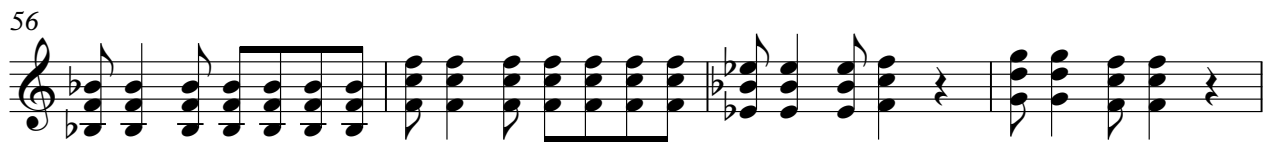

60

63

67

71

75

78

♩ = 181,000397

6

10

14

18

22

26

30

34

38

42

46

50

54

58

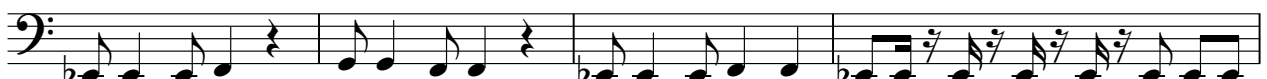

62

66

70

74

78

