

♩ = 138,000198

Flute

Horn in F

Baroque Trumpet

Trombone

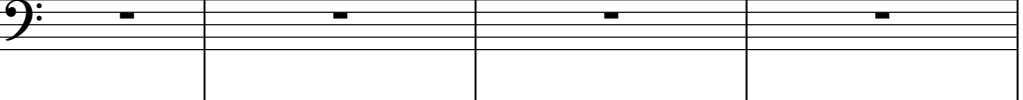

Tuba

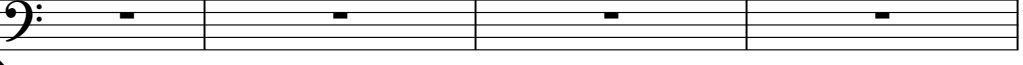

HOCH\_MEN

Percussion

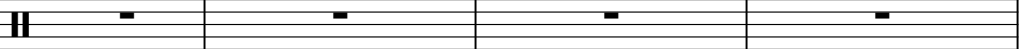

Contrabass

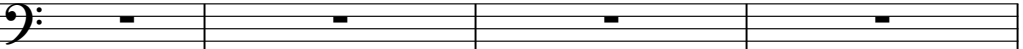

5

Fl.  
Hn.  
Bar. Tpt.  
Tbn.  
Tba.  
Perc.  
Cb.

8

Fl.  
Hn.  
Tbn.  
Tba.  
Perc.  
Cb.

10

Fl. Hn. Bar. Tpt. Tbn. Tba. Perc. Cb.

12

Fl. Hn. Tbn. Tba. Perc. Cb.

14

Fl. Hn. Bar. Tpt. Tbn. Tba. Perc. Cb.

17

Fl. Hn. Bar. Tpt. Tbn. Perc. Cb.

20

Fl.  
Hn.  
Tbn.  
Perc.  
Cb.

3

6 6

22

Fl.  
Hn.  
Bar. Tpt.  
Tbn.  
Perc.  
Cb.

6 6

28

Fl.

Hn.

Bar. Tpt.

Tbn.

Perc.

Cb.

30

Fl.

Hn.

Bar. Tpt.

Tbn.

Perc.

Cb.

32

Fl.  
Hn.  
Bar. Tpt.  
Tbn.  
Perc.  
Cb.

35

Fl.  
Hn.  
Bar. Tpt.  
Tbn.  
Tba.  
Perc.  
Cb.

37

Fl.  
Hn.  
Tbn.  
Tba.  
Perc.  
Cb.

6

6

38

Fl.  
Hn.  
Bar. Tpt.  
Tbn.  
Tba.  
Perc.  
Cb.

6

6

40

Fl.  
Hn.  
Tbn.  
Tba.  
Perc.  
Cb.

41

Fl.  
Hn.  
Tbn.  
Tba.  
Perc.  
Cb.

42

Fl.  
Hn.  
Bar. Tpt.  
Tbn.  
Tba.  
Perc.  
Cb.

45

Fl.  
Hn.  
Bar. Tpt.  
Tbn.  
Perc.  
Cb.

47

Fl.  
Hn.  
Bar. Tpt.  
Tbn.  
Perc.  
Cb.

49

Fl.  
Hn.  
Bar. Tpt.  
Tbn.  
Tba.  
Perc.  
Cb.

52

Fl.  
Hn.  
Tbn.  
Tba.  
Perc.  
Cb.

54

Fl.  
Hn.  
Bar. Tpt.  
Tbn.  
Tba.  
Perc.  
Cb.

56

Fl.  
Hn.  
Tbn.  
Tba.  
Perc.  
Cb.

57

Fl.  
Hn.  
Tbn.  
Tba.  
Perc.  
Cb.

58 ♩ = 126,000130      ♩ = 134,000061

Fl.

Hn.

Bar. Tpt.

Tbn.

Tba.

Perc.

Cb.

Flute

♩ = 138,000198

6

10

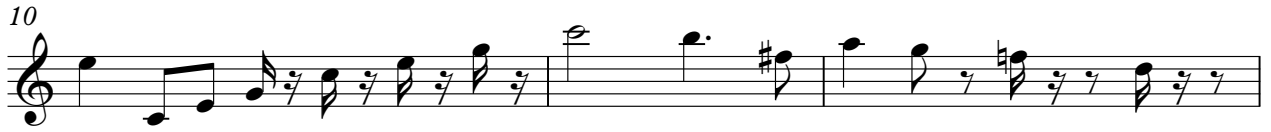

13

17

21

24

28

32

37

40

V.S.

Flute

44

48

53

56

♩ = 1260004,00061

61

# Horn in F

♩ = 138,000198

6

12

4

20

25

31

2

38

44

2

51

56

♩ = 126,000134,000061

61

# Baroque Trumpet

♩ = 138,000198

6

12

18

24

30

38

44

49

55

♩ = 126,000130 ♩ = 134,000061

# Baroque Trumpet

61

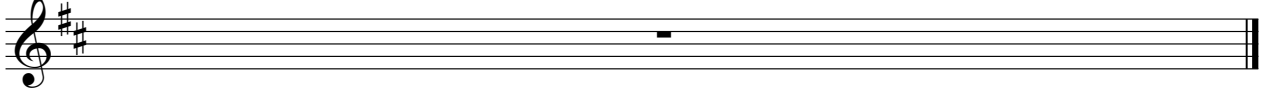

# Trombone

♩ = 138,000198

6

11

19

24

30

36

39

43

49

54

V.S.

2

Trombone

57

$\text{♩} = 126,000$

61

# Tuba

♩ = 138,000198

6

11

20

35

40

8

52

56

♩ = 126,000130,000061

61

# Percussion

♩ = 138,000198  
HOCH\_MEN

6

6 6

11

6 6 6 6

15

4

6 6 6 6

23

6 6 6 6

27

6 6 6 6

30

6 6 6 6

32

6 6 6 2

2

Percussion

35

39

43

46

48

53

56

61

Contrabass

♩ = 138,000198

6

V.S.

2  
37 Contrabasso

39  
6 7

41  
44

48  
52  
54

57  
= 134,000061  
= 126,000130

61