

♩ = 118,000137

Clarinet in B♭

Alto Saxophone

Baroque Trumpet

Percussion

Electric Guitar

5-string Electric Bass

Alto

Percussive Organ

♩ = 118,000137

Tape Sampler Keyboard [Brass]

Solo

4

Cl.

Alto Sax.

Bar. Tpt.

Perc.

E. Gtr.

E. Bass

Perc. Organ

Solo

6

Perc.

E. Gtr.

E. Bass

A.

Perc. Organ

Tape Smp. Brs

8

Perc.

E. Gtr.

E. Bass

A.

Perc. Organ

Tape Smp. Brs

10

Perc.

E. Gtr.

E. Bass

A.

Perc. Organ

Tape Smp. Brs

12

Perc.

E. Gtr.

E. Bass

A.

Perc. Organ

Tape Smp. Brs

14

Perc.

E. Gtr.

E. Bass

A.

Perc. Organ

Tape Smp. Brs

16

Cl.

Alto Sax.

Bar. Tpt.

Perc.

E. Gtr.

E. Bass

A.

Perc. Organ

Tape Smp. Brs

Solo

Clarinet in B $\flat$

$\text{♩} = 118,000137$

4 12

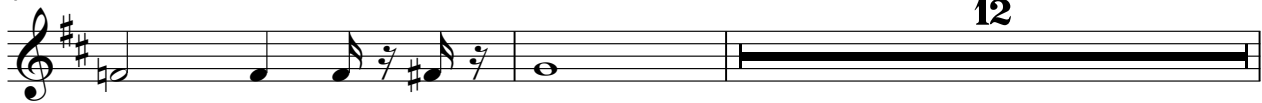

18

# Alto Saxophone

♩ = 118,000137

4 12

18

# Baroque Trumpet

♩ = 118,000137

4

18

# Percussion

♩ = 118,000137

4

6

8

10

12

14

16

# Electric Guitar

♩ = 118,000137

J3\_WIRCO

4

6

8

10

12

14

18

# 5-string Electric Bass

♩ = 118,000137

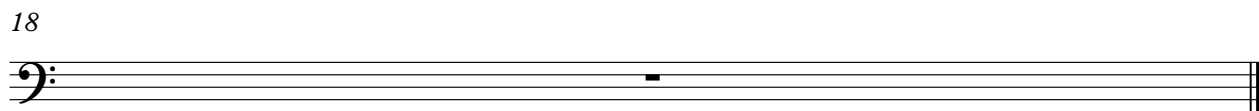

Alto

♩ = 118,000137

# Percussive Organ

♩ = 118,000137

9

14

18

# Tape Sampler Keyboard [Brass]

♩ = 118,000137

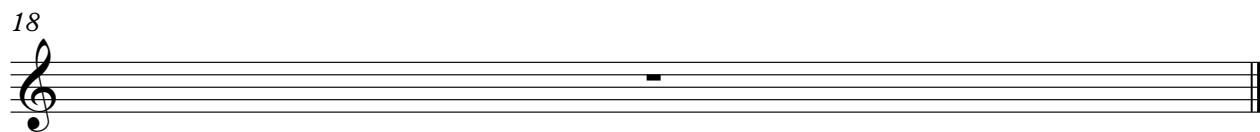

# Solo

♩ = 118,000137

**4** **12**

18

