

# Offspring - Come Out And Play

♩ = 160,000000

Percussion

4

Perc.

E. Gtr.

E. Gtr.

8

Perc.

E. Gtr.

E. Gtr.

E. Bass

12

Perc. E. Gtr. E. Gtr. E. Gtr. E. Bass

15

Perc. E. Gtr. E. Gtr. E. Gtr. E. Bass

18

Perc.

E. Gtr.

E. Gtr.

E. Gtr.

E. Bass

20

Perc.

E. Gtr.

E. Gtr.

E. Gtr.

E. Bass

22

Perc.

E. Gtr.

E. Gtr.

E. Gtr.

E. Bass

24

Perc.

E. Gtr.

E. Gtr.

E. Gtr.

E. Bass

26

Perc.

E. Gtr.

E. Gtr.

E. Gtr.

E. Bass

28

Perc.

E. Gtr.

E. Gtr.

E. Gtr.

E. Bass

30

Perc.

E. Gtr.

E. Gtr.

E. Gtr.

E. Bass

32

Perc.

E. Gtr.

E. Gtr.

E. Gtr.

E. Bass

35

Perc.

E. Gtr.

E. Gtr.

E. Gtr.

E. Bass

38

Perc.

E. Gtr.

E. Gtr.

E. Gtr.

E. Bass

40

Perc.

E. Gtr.

E. Gtr.

E. Gtr.

E. Bass

43

Perc.

E. Gtr.

E. Gtr.

E. Gtr.

E. Bass

47

Perc.

E. Gtr.

E. Gtr.

E. Gtr.

E. Bass

51

Perc.

E. Gtr.

E. Gtr.

E. Gtr.

E. Bass

54

Perc.

E. Gtr.

E. Gtr.

E. Gtr.

E. Bass

57

Perc.

E. Gtr.

E. Gtr.

E. Gtr.

E. Bass

59

Perc.

E. Gtr.

E. Gtr.

E. Gtr.

E. Bass

61

Perc.

E. Gtr.

E. Gtr.

E. Gtr.

E. Bass

63

Perc.

E. Gtr.

E. Gtr.

E. Gtr.

E. Bass

65

Perc.

E. Gtr.

E. Gtr.

E. Gtr.

E. Bass

67

Perc.

E. Gtr.

E. Gtr.

E. Gtr.

E. Bass

69

Perc.

E. Gtr.

E. Gtr.

E. Gtr.

E. Bass

71

Perc.

E. Gtr.

E. Gtr.

E. Gtr.

E. Bass

73

Perc.

E. Gtr.

E. Gtr.

E. Gtr.

E. Bass

77

Perc.

E. Gtr.

E. Gtr.

E. Gtr.

E. Bass

79

Perc.

E. Gtr.

E. Gtr.

E. Gtr.

E. Bass

81

Perc.

E. Gtr.

E. Gtr.

E. Gtr.

E. Bass

85

Perc.

E. Gtr.

E. Gtr.

E. Gtr.

E. Bass

89 17

Perc. 

E. Gtr. 

E. Gtr. 

E. Gtr. 

E. Bass 

92

Perc. 

E. Gtr. 

E. Gtr. 

E. Gtr. 

E. Bass 

95

Perc.

E. Gtr.

E. Gtr.

E. Gtr.

E. Bass

98

Perc.

E. Gtr.

E. Gtr.

E. Gtr.

E. Bass

100

Perc.

E. Gtr.

E. Gtr.

E. Gtr.

E. Bass

102

Perc.

E. Gtr.

E. Gtr.

E. Gtr.

E. Bass

104

Perc.

E. Gtr.

E. Gtr.

E. Gtr.

E. Bass

107

Perc.

E. Gtr.

E. Gtr.

E. Gtr.

E. Bass

110

Perc.

E. Gtr.

E. Gtr.

E. Gtr.

E. Bass

112

Perc.

E. Gtr.

E. Gtr.

E. Gtr.

E. Bass

115

Perc.

E. Gtr.

E. Gtr.

E. Gtr.

E. Bass

119

Perc.

E. Gtr.

E. Gtr.

E. Gtr.

E. Bass

123

Perc.

E. Gtr.

E. Gtr.

E. Gtr.

E. Bass

126

Perc.

E. Gtr.

E. Gtr.

E. Gtr.

E. Bass

# Offspring - Come Out And Play

## Percussion

♩ = 160,000000

5

9

13

17

21

25

29

33

37

V.S.

41

45

49

53

57

61

65

69

73

77

Percussion

81

85

89

93

97

101

105

109

113

117

V.S.

4

Percussion

121

125

Electric Guitar

Offspring - Come Out And Play

$\text{♩} = 160,000000$

12

16

20

25

27

29

31

33

37

39

V.S.

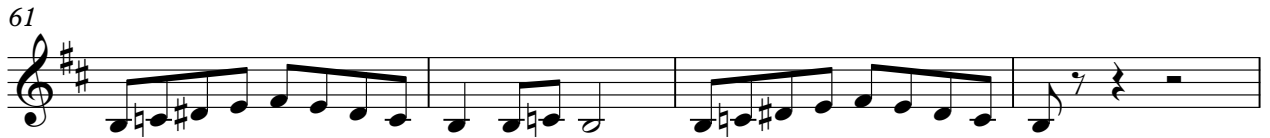
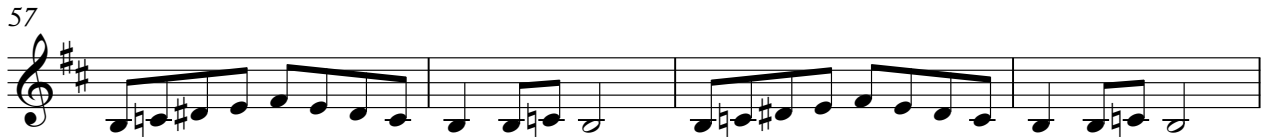
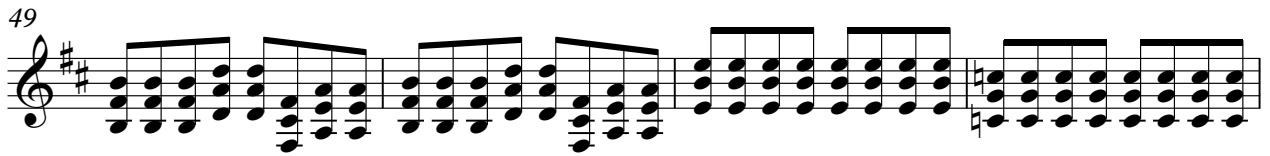

73

77

79

81

85

89

93

97

101

105

V.S.

109

111

113

117

121

125

Electric Guitar

Offspring - Come Out And Play

$\text{♩} = 160,000000$

3 4

10

14

17

19

21

23

26

28

30

V.S.

32

35

38

40

43

47

51

55

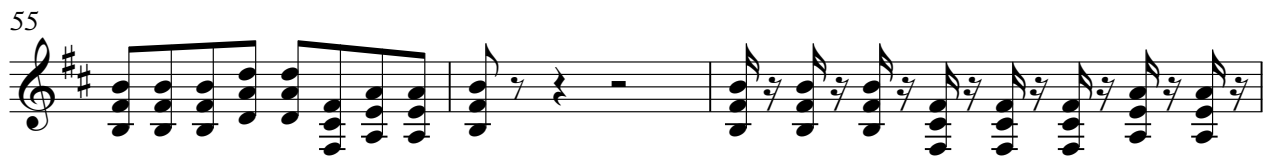

58

60

62

65

67

69

71

73

77

79

81

85

V.S.

89

93

97

99

101

103

105

109

111

113

117

121

125

Electric Guitar

Offspring - Come Out And Play

♩ = 160,000000

3 4

10

14

17

19

21

23

26

28

30

V.S.

32

35

38

40

43

47

51

55

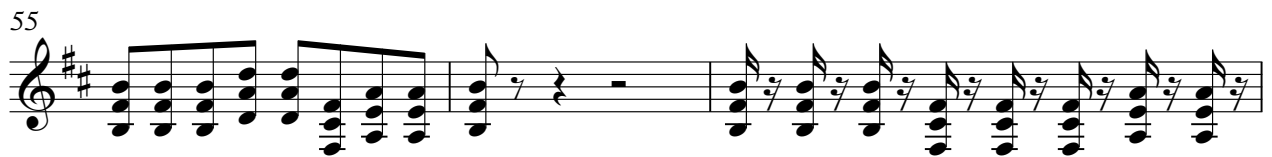

58

60

62

65

67

69

71

73

77

79

81

85

V.S.

89

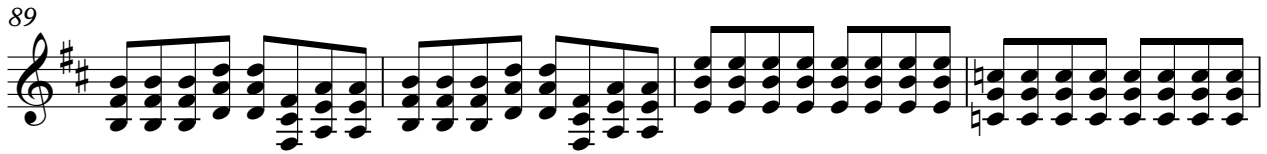

93

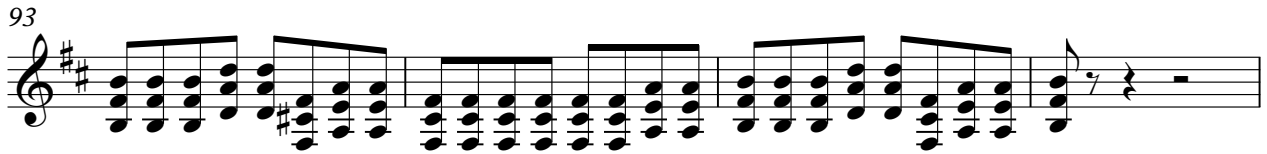

97

99

101

103

105

109

111

113

117

121

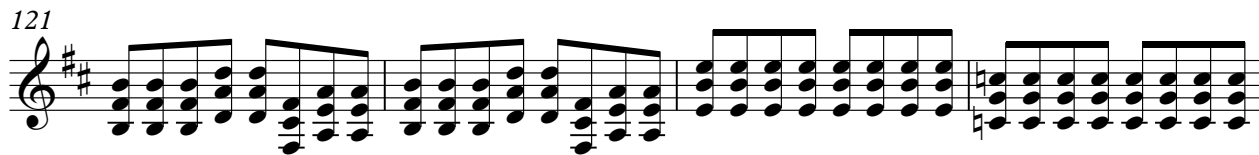

125

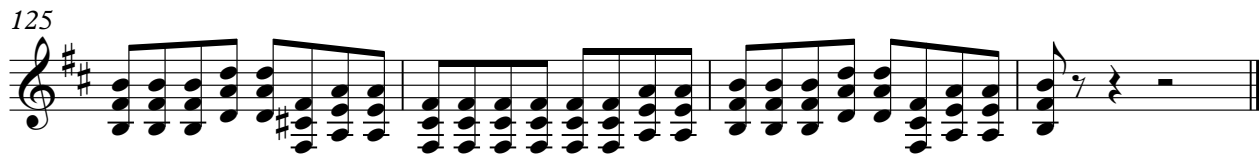

# Offspring - Come Out And Play

Electric Bass

♩ = 160,000000

8

12

17

22

27

32

37

41

46

51

V.S.

56

61

66

71

76

80

85

90

95

100

105

110

114

119

124

126

