

Peninha - Matematica

♩ = 1000000000

Oboe

Horn in F

Percussion

Jazz Guitar

Kora

Upright Bass

Soprano

Sequenciado por Ramiro Marques

Reverse Cymbals

Synth Strings

Pad 1 (New Age)

Pad 5 (Bowed)

♩ = 1000000000

FX 5 (Brightness)

Copyright © 2000 by Fabio Prado Produzmes  
Copyright © 2000 by Fabio Prado Produzmes

9

Ob.

Perc.

Kora

U. Bass

Rev. Cym.

Syn. Str.

Pad 1

Pad 5

FX 5

vo cegosta desahar dhando\_astre las onsonare al

16

Ob.

Perc.

Kora

Rev. Cym.

Pad 5

FX 5

depois do amor eu gualoce nocte nhore ssa tabenclhom a be ssa a fa

23

Ob.

Perc.

Kora

Rev. Cym.

Syn. Str.

Pad 5

zer cari nho de bai xodocbetor eu iguabce nae nhõre ssa tabenachom a be

30

Ob.

Perc.

J. Gtr.

Kora

U. Bass

Rev. Cym.

Syn. Str.

Pad 5

ssa a fa zer ca ri nhale bai xodocbetor voce a mana te ma

36

Ob.

Perc.

J. Gtr.

U. Bass

Rev. Cym.

Pad 5

ti ca eu a do ropor tgues me re pen ddo que e fiz e vo ce doque na aofez

42

Ob.

Perc.

J. Gtr.

U. Bass

Rev. Cym.

eupre ci sade si len ci o e vo ce dnul tidao doijeitosleser unacoraca

Pad 1

Pad 5

FX 5

49

Ob.

Perc.

J. Gtr.

Kora

U. Bass

Rev. Cym.

a ao eh e elportudo i sque ta darlocer to mchoroisadomunthtervo coper

Syn. Str.

Pad 1

Pad 5

FX 5

55

Ob.

Hn.

Perc.

Kora

U. Bass

S.

Rev. Cym.

Syn. Str.

Pad 5

to segura a minhao e se gu rooseus de roseu fi co avon ta

61

Ob.

Hn.

Perc.

Kora

U. Bass

S.

Rev. Cym.

Syn. Str.

Pad 5

de soa a pessoa mais mada da ci da de nurcanais so lidao so li da

67

Ob.

Hn.

Perc.

J. Gtr.

U. Bass

S.

Rev. Cym.

Syn. Str.

Pad 1

Pad 5

ao vo ce a mana te ma ti ca eu a do ro por tues me ære

73

Ob.

Perc.

J. Gtr.

U. Bass

Rev. Cym.

Pad 5

pen dodo que e fiz e vo ce do que na aofez eupre ci sode si len ci o e vo

79

Ob.

Perc.

J. Gtr.

U. Bass

Rev. Cym.

Syn. Str.

Pad 1

Pad 5

FX 5

ce danul tidao doi jei to se ser un so co ra ca a ao

85

Ob.

Perc.

Kora

U. Bass

S.

Rev. Cym.

Syn. Str.

Pad 5

eh e eh por tu do i sso que es ta dan do cer to mel hor o is a do mun do em ter vo ce por per to

90

Ob.

Hn.

Perc.

Kora

U. Bass

S.

Rev. Cym.

Syn. Str.

Pad 5

se gura\_a minhãao se gu ronoseus açoseu fi co\_a von ta

95

Ob.

Hn.

Perc.

Kora

U. Bass

S.

Rev. Cym.

Syn. Str.

Pad 5

de soa a pessoa maismada da ci da de nunca mais so lidao

101

Ob.

Perc.

Kora

U. Bass

S.

Rev. Cym.

Syn. Str.

Pad 5

eh e eh por tu do i ssoque es ta dan do cer to melho oisa domund htervo ceporper to

106

Ob.

Hn.

Perc.

Kora

U. Bass

S.

Rev. Cym.

Syn. Str.

Pad 5

se gura a minh nao se gu ronoseus baxoseu fi co\_a von ta

111

Ob.

Hn.

Perc.

Kora

U. Bass

S.

Rev. Cym.

Syn. Str.

Pad 5

de soa a pesso a mais mada da ci da de nun ca mais soli dao

Oboe

Peninha - Matematica

♩ = 500000000

9

16

23

30

37

43

50

56

62

69

Copyright © 2000 by Fabio Prado Produztes  
Copyright © 2000 by Fabio Prado Produztes

V.S.

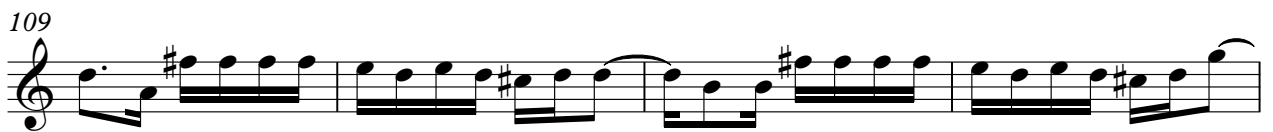

Horn in F

Peninha - Matematica

♩ = 100

55

60

66

22

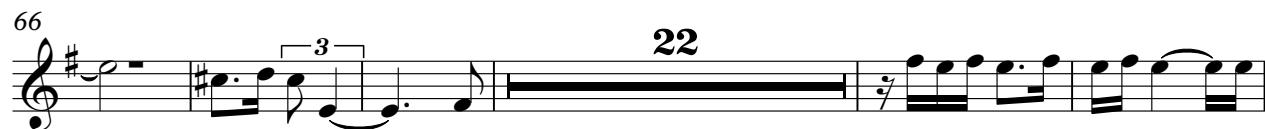

93

99

6

110

Copyright © 2000 by Fabio Prado Produztes  
Copyright © 2000 by Fabio Prado Produztes

# Peninha - Matematica

## Percussion

♩ = 500000000

Copyright © 2000 by Fabio Prado Produztes  
Copyright © 2000 by Fabio Prado Produztes

V.S.

Percussion

73

78

83

88

93

98

103

108

111

♩ = 500000000

33

38

43

48

18

70

75

80

83

31

Copyright © 2000 by Fabio Prado Produztes  
Copyright © 2000 by Fabio Prado Produztes

♩ = 500000000

7

12

17

22

27

32

52

60

65

16

18

Copyright © 2000 by Fabio Prado Produztes  
Copyright © 2000 by Fabio Prado Produztes

85

93

101

108

Upright Bass Peninha - Matematica

♩ = 50 00000060

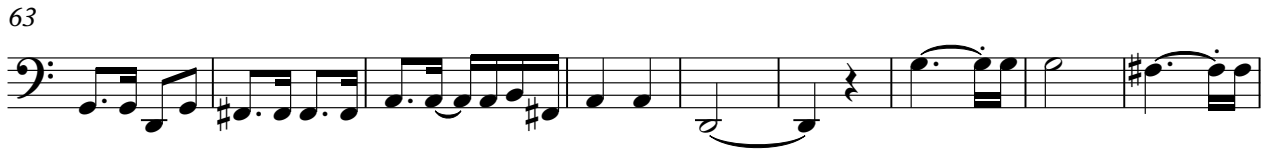
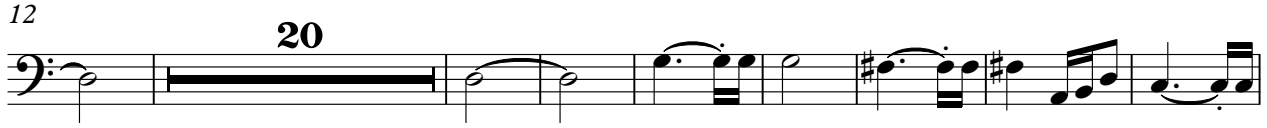

Copyright © 2000 by Fabio Prado Produztes  
Copyright © 2000 by Fabio Prado Produztes

V.S.

2

# Upright Bass

103

109

Soprano

Peninha - Matematica

♩ = 50 000000

57

62

69

16

87

93

97

102

106

111

114

Copyright © 2000 by Fabio Prado Produções  
Copyright © 2000 by Fabio Prado Produções

# Peninha - Matematica

## Reverse Cymbals

♩ = 500000000

Sequenciado por Ramiro Marques

4 4 2

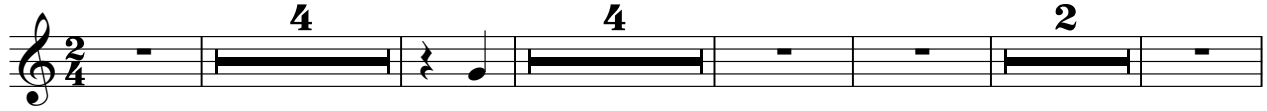

a v~~o~~ca~~l~~har ~~l~~ha~~o~~se las ~~m~~ma~~n~~al

16 3 3

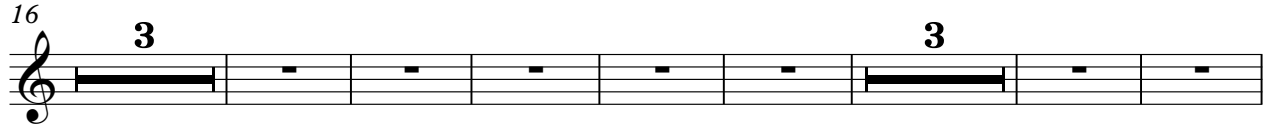

de~~o~~isdo~~m~~egua~~n~~ate n~~h~~ssa ~~t~~h~~o~~me ssa fa zer~~o~~nde bai x~~o~~de~~t~~or egua~~n~~ate n~~h~~ssa

29 2

~~t~~h~~o~~me ssa fa zer~~o~~nde bai x~~o~~de~~t~~or voa ma~~n~~na t~~ic~~a eu do~~m~~gues ~~m~~era

39 2

per~~o~~que~~z~~ voe du~~m~~faz pre cisdesien ci evo ce~~l~~ul~~l~~dao do~~m~~is~~er~~ us~~o~~aa

49 3

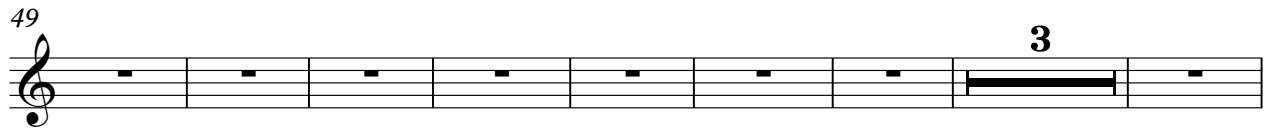

a ao eh ~~q~~ndo ~~o~~is~~er~~ ~~t~~h~~o~~me ~~m~~un~~d~~o per to se~~g~~u~~a~~ ~~m~~in~~h~~aa~~h~~ se~~m~~os

60 2

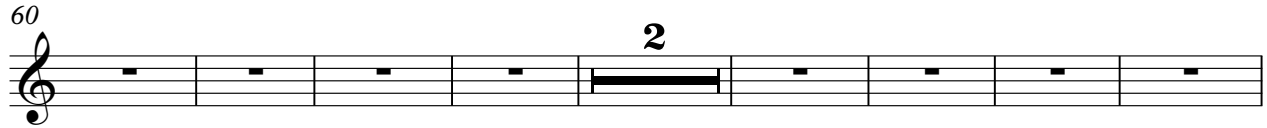

bre~~s~~o~~n~~a de~~o~~se~~m~~an~~h~~ada de nu~~m~~aiso l~~id~~o sol~~id~~o ao voe ma~~n~~na

70

t~~ic~~a eu do~~m~~gues ~~m~~era per~~o~~que~~z~~ voe du~~m~~faz pre cisdesien ci evo

79 2

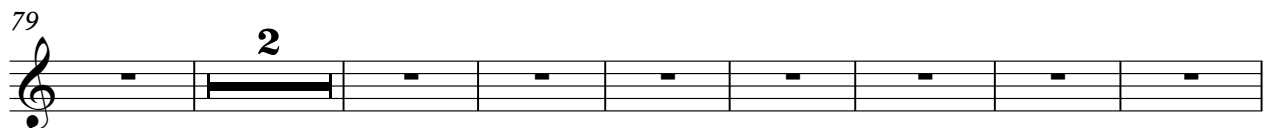

ce~~l~~ul~~l~~dao do~~m~~is~~er~~ us~~o~~aa a ao eh ~~q~~ndo ~~o~~is~~er~~ ~~t~~h~~o~~me ~~m~~un~~d~~o per

89 3 3

to se~~g~~u~~a~~ ~~m~~in~~h~~aa~~h~~ se~~m~~os bre~~s~~o~~n~~a de~~o~~se~~m~~an~~h~~ada de nu~~m~~aiso l~~id~~o ~~q~~ndo

102 3

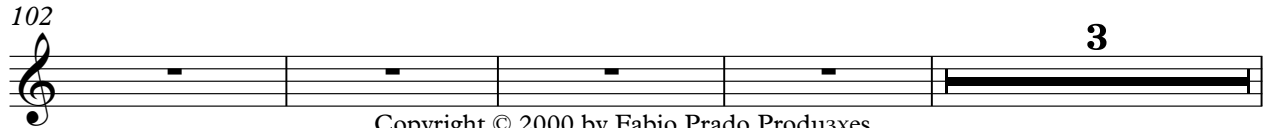

is~~er~~ ~~t~~h~~o~~me ~~m~~un~~d~~o per to se~~g~~u~~a~~ ~~m~~in~~h~~aa~~h~~ se~~m~~os

Copyright © 2000 by Fabio Prado Produztes

Copyright © 2000 by Fabio Prado Produztes

2

### Reverse Cymbals

109

eh se~~gnus~~ ~~br~~o~~si~~ ~~fo~~ ~~ya~~ de so ap~~sa~~ ~~ma~~ ~~in~~ ~~da~~ ~~ci~~ da de ~~nu~~ ~~ca~~ ~~is~~ ~~si~~ ~~da~~o

Synth Strings

Peninha - Matematica

♩ = 500000000

11 **15**

35 **15**

57

68 **15**

90

101 **3**

109 **2**

Copyright © 2000 by Fabio Prado Produztes  
Copyright © 2000 by Fabio Prado Produztes

♩ = 500000000

10

36

51

16

12

81

31

Copyright © 2000 by Fabio Prado Produztes  
Copyright © 2000 by Fabio Prado Produztes

Pad 5 (Bowed)

Peninha - Matematica

♩ = 500000000

9

20

32

43

55

67

78

90

102

109

2

Copyright © 2000 by Fabio Prado Produztes  
Copyright © 2000 by Fabio Prado Produztes

♩ = 500000000

10

18

28

51

30

31

Copyright © 2000 by Fabio Prado Produztes  
Copyright © 2000 by Fabio Prado Produztes