

♩ = 136,000153

Tenor Saxophone

Baritone Saxophone

Trombone

Percussion

Jazz Guitar

Acoustic Bass

Percussive Organ

Synth Brass

♩ = 136,000153

Tape Sampler Keyboard [Brass]

3

Perc.

J. Gtr.

A. Bass

Perc. Organ

5

7

9

11

13

15

18

Ten. Sax.

Bari. Sax.

Perc.

J. Gtr.

A. Bass

Tape Smp. Brs

20

Ten. Sax.

Bari. Sax.

Perc.

J. Gtr.

A. Bass

Tape Smp. Brs

22

Ten. Sax.
Bari. Sax.
Perc.
J. Gtr.
A. Bass
Tape Smp. Brs

24

Ten. Sax.
Bari. Sax.
Perc.
J. Gtr.
A. Bass
Perc. Organ
Tape Smp. Brs

27

Perc. J. Gtr. A. Bass Perc. Organ

29

Perc. J. Gtr. A. Bass Perc. Organ

31

Perc. J. Gtr. A. Bass Perc. Organ

33

Perc. J. Gtr. A. Bass Perc. Organ

35

Perc. J. Gtr. A. Bass Perc. Organ

37

Perc. J. Gtr. A. Bass Perc. Organ

39

Perc. J. Gtr. A. Bass Perc. Organ

41

Ten. Sax.

Bari. Sax.

Perc.

J. Gtr.

A. Bass

Perc. Organ

Syn. Br.

Tape Smp. Brs

43

Ten. Sax.
Bari. Sax.
Tbn.
Perc.
J. Gtr.
A. Bass
Perc. Organ
Syn. Br.
Tape Smp. Brs

46

Ten. Sax.
Perc.
J. Gtr.
A. Bass
Syn. Br.
Tape Smp. Brs

48

Ten. Sax.

Perc.

J. Gtr.

A. Bass

Perc. Organ

Syn. Br.

Tape Smp. Brs

50

Perc.

J. Gtr.

A. Bass

Perc. Organ

52

Perc.

J. Gtr.

A. Bass

Perc. Organ

54

Perc. J. Gtr. A. Bass Perc. Organ

56

Perc. J. Gtr. A. Bass Perc. Organ

58

Perc. J. Gtr. A. Bass Perc. Organ Tape Smp. Brs

60

62

64

68

70

72

Ten. Sax.
Bari. Sax.
Perc.
J. Gtr.
A. Bass
Perc. Organ

74

Ten. Sax.
Bari. Sax.
Tbn.
Perc.
J. Gtr.
A. Bass
Tape Smp. Brs

76

Ten. Sax.

Bari. Sax.

Perc.

J. Gtr.

A. Bass

Perc. Organ

Tape Smp. Brs

78

Ten. Sax.

Bari. Sax.

Perc.

J. Gtr.

A. Bass

Tape Smp. Brs

79

Ten. Sax.

Bari. Sax.

Tbn.

Perc.

J. Gtr.

A. Bass

Perc. Organ

Syn. Br.

Tape Smp. Brs

Tenor Saxophone

♩ = 136,000153

17

22

17

43

47

17

67

72

77

Baritone Saxophone

♩ = 136,000153

17

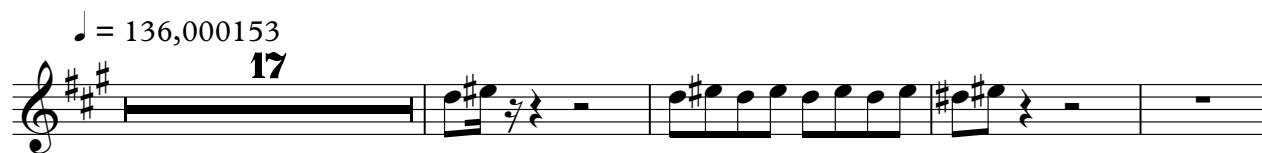

22

43

21

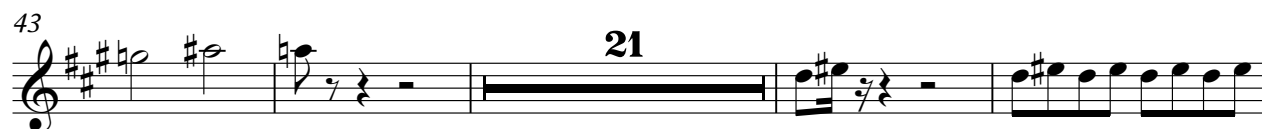

68

73

78

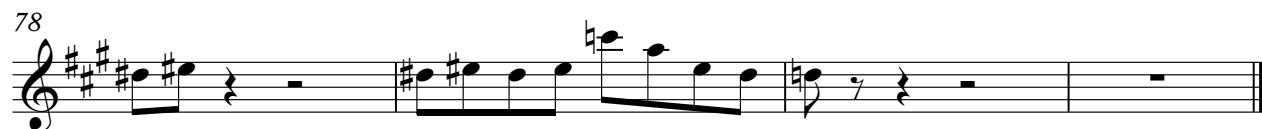

Trombone

♩ = 136,000153

44 **23**

#

71 **3** **5**

Percussion

♩ = 136,000153
PATRICIA

4

6

8

10

12

14

16

19

21

V.S.

2

Percussion

23

26

28

30

32

34

36

38

40

42

45

48

51

53

55

57

60

62

65

67

69

71

73

75

77

79

Jazz Guitar

♩ = 136,000153

4

6

8

10

12

14

15

18

20

22

25

28

30

32

34

36

38

40

42

46

50

52

54

56

58

61

63

66

68

70

73

76

78

79

Acoustic Bass

♩ = 136,000153

8

15

22

29

36

43

49

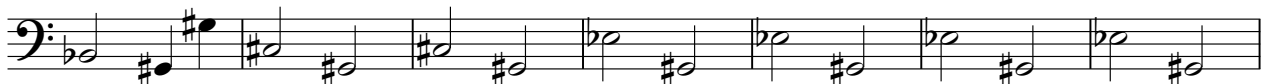

56

63

V.S.

2

Acoustic Bass

69

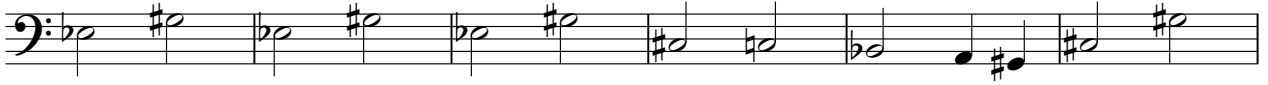

75

Percussive Organ

♩ = 136,000153

34

39

44

51

55

59

Percussive Organ

63

66

71

74

Synth Brass

♩ = 136,000153

41

43

47

32

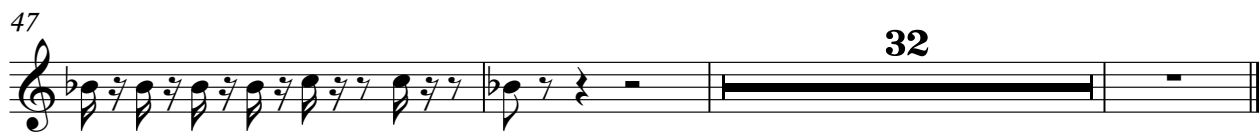

Tape Sampler Keyboard [Brass]

♩ = 136,000153

16

16

19

22

25

17

17

44

47

10

10

Tape Sampler Keyboard [Brass]

59

4 9

4 9

74

77

79