

Pet Shop Boys - It's A Sin 2

♩ = 128,000000

DRUMS

PICK BASS

CHOIR AAHS

♩ = 128,000000

SYN STR 1

ORCH. HIT

4

CHOIR AAHS

SYN STR 1

SYN STR 1

9

CHOIR AAHS

SYN STR 1

SYN STR 1

14

DRUMS

SAW WAVE

PICK BASS

CHOIR AAHS

SYN STR 1

SYN STR 1

ORCH.HIT

17

DRUMS

SAW WAVE

PICK BASS

SYN STR 1

SYN STR 1

ORCH.HIT

19

DRUMS

SAW WAVE

PICK BASS

SYN STR 1

SYN STR 1

21

DRUMS

SAW WAVE

PICK BASS

SYNBRASS 1

SYN STR 1

SYN STR 1

23

DRUMS

SAW WAVE

PICK BASS

SYNBRASS 1

SYN STR 1

SYN STR 1

ORCH.HIT

25

DRUMS

SAW WAVE

PICK BASS

SYN STR 1

27

DRUMS

SAW WAVE

PICK BASS

SYN STR 1

29

DRUMS

SAW WAVE

PICK BASS

SYNBRASS 1

SYN STR 1

SYN STR 1

31

DRUMS

SAW WAVE

PICK BASS

SYNBRASS 1

SYN STR 1

SYN STR 1

33

DRUMS

SAW WAVE

PICK BASS

SYN STR 1

ORCH.HIT

35

DRUMS

SAW WAVE

PICK BASS

SYN STR 1

37

DRUMS

SAW WAVE

PICK BASS

SYN STR 1

39

DRUMS

SAW WAVE

PICK BASS

SYNBRASS 1

SYN STR 1

SYN STR 1

41

DRUMS

SAW WAVE

PICK BASS

SYNBRASS 1

SYN STR 1

SYN STR 1

43

DRUMS

SAW WAVE

PICK BASS

SYNBRASS 1

SYN STR 1

45

DRUMS

SAW WAVE

PICK BASS

SYNBRASS 1

SYN STR 1

47

DRUMS

SAW WAVE

PICK BASS

SYN STR 1

48

DRUMS

SAW WAVE

PICK BASS

SYN STR 1

49

DRUMS

SAW WAVE

PICK BASS

SYN STR 1

51

DRUMS

SAW WAVE

PICK BASS

SYN STR 1

ORCH.HIT

53

DRUMS

SAW WAVE

PICK BASS

SYN STR 1

55

DRUMS

SAW WAVE

PICK BASS

SYN STR 1

57

DRUMS

SAW WAVE

PICK BASS

SYNBRASS 1

SYN STR 1

SYN STR 1

59

DRUMS

SAW WAVE

PICK BASS

SYN STR 1

ORCH.HIT

61

DRUMS

SAW WAVE

PICK BASS

SYN STR 1

63

DRUMS

SAW WAVE

PICK BASS

SYN STR 1

65

DRUMS

SAW WAVE

PICK BASS

SYNBRASS 1

SYN STR 1

SYN STR 1

67

DRUMS

SAW WAVE

PICK BASS

SYNBRASS 1

SYN STR 1

SYN STR 1

69

DRUMS

SAW WAVE

PICK BASS

SYNBRASS 1

SYN STR 1

SYN STR 1

71

DRUMS

SAW WAVE

PICK BASS

SYNBRASS 1

SYN STR 1

SYN STR 1

73

DRUMS

SAW WAVE

PICK BASS

SYN STR 1

74

DRUMS

SAW WAVE

PICK BASS

SYN STR 1

75

DRUMS

SAW WAVE

PICK BASS

SYN STR 1

77

DRUMS

CHOIR AAHS

SYN STR 1

81

DRUMS

CHOIR AAHS

SYN STR 1

SYN STR 1

85

DRUMS

CHOIR AAHS

SYN STR 1

SYN STR 1

89

DRUMS

CHOIR AAHS

SYN STR 1

SYN STR 1

93

DRUMS

SAW WAVE

PICK BASS

CHOIR AAHS

SYN STR 1

SYN STR 1

ORCH.HIT

96

DRUMS

SAW WAVE

PICK BASS

SYN STR 1

98

DRUMS

SAW WAVE

PICK BASS

SYN STR 1

100

DRUMS

SAW WAVE

PICK BASS

SYNBRASS 1

SYN STR 1

SYN STR 1

102

DRUMS

SAW WAVE

PICK BASS

SYNBRASS 1

SYN STR 1

SYN STR 1

104

DRUMS

SAW WAVE

PICK BASS

SYN STR 1

ORCH.HIT

106

DRUMS

SAW WAVE

PICK BASS

SYN STR 1

ORCH.HIT

108

DRUMS

SAW WAVE

PICK BASS

SYN STR 1

ORCH.HIT

110

DRUMS

SAW WAVE

PICK BASS

SYNBRASS 1

SYN STR 1

SYN STR 1

112

DRUMS

SAW WAVE

PICK BASS

SYNBRASS 1

SYN STR 1

SYN STR 1

114

DRUMS

SAW WAVE

PICK BASS

SYNBRASS 1

SYN STR 1

SYN STR 1

116

DRUMS

SAW WAVE

PICK BASS

SYNBRASS 1

SYN STR 1

SYN STR 1

118

DRUMS

SAW WAVE

PICK BASS

SYN STR 1

119

DRUMS

SAW WAVE

PICK BASS

SYN STR 1

120

DRUMS

SAW WAVE

PICK BASS

SYN STR 1

122

DRUMS

SAW WAVE

PICK BASS

SYN STR 1

SYN STR 1

ORCH. HIT

124

DRUMS

SAW WAVE

PICK BASS

SYN STR 1

SYN STR 1

126

DRUMS

SAW WAVE

PICK BASS

SYN STR 1

SYN STR 1

128

DRUMS

SAW WAVE

PICK BASS

SYNBRASS 1

SYN STR 1

SYN STR 1

130

DRUMS

SAW WAVE

PICK BASS

SYNBRASS 1

SYN STR 1

SYN STR 1

ORCH.HIT

132

DRUMS

SAW WAVE

PICK BASS

SYN STR 1

SYN STR 1

ORCH.HIT

134

DRUMS

SAW WAVE

PICK BASS

SYN STR 1

SYN STR 1

ORCH.HIT

136

DRUMS

SAW WAVE

PICK BASS

SYNBRASS 1

SYN STR 1

SYN STR 1

138

DRUMS

SAW WAVE

PICK BASS

SYNBRASS 1

SYN STR 1

SYN STR 1

140

DRUMS

SAW WAVE

PICK BASS

SYNBRASS 1

SYN STR 1

SYN STR 1

142

DRUMS

SAW WAVE

PICK BASS

SYNBRASS 1

SYN STR 1

SYN STR 1

144

DRUMS

SAW WAVE

PICK BASS

SYN STR 1

146

SAW WAVE

SYN STR 1

148

SAW WAVE

CHOIR AAHS

SYN STR 1

150

DRUMS

SAW WAVE

PICK BASS

CHOIR AAHS

SYN STR 1

152

DRUMS

SAW WAVE

PICK BASS

CHOIR AAHS

SYN STR 1

153

DRUMS

SAW WAVE

PICK BASS

CHOIR AAHS

SYN STR 1

Detailed description of the musical score: The score consists of five staves. The first staff, labeled 'DRUMS', uses a drum set notation with 'x' marks for cymbals and arrows for the kick drum. The second staff, 'SAW WAVE', is in treble clef with a key signature of one flat (B-flat major). The third staff, 'PICK BASS', is in bass clef. The fourth staff, 'CHOIR AAHS', is in treble clef. The fifth staff, 'SYN STR 1', is in treble clef with a key signature of two flats (B-flat major). The score is divided into three measures. The first measure contains active notation for all tracks, while the second and third measures contain rests for all tracks. A measure number '153' is written above the first measure of the DRUMS track.

Pet Shop Boys - It's A Sin 2

DRUMS

♩ = 128,000000

2 **11**

16

20

24

28

32

36

40

44

48

V.S.

DRUMS

52

56

60

64

68

72

76

81

87

92

DRUMS

96

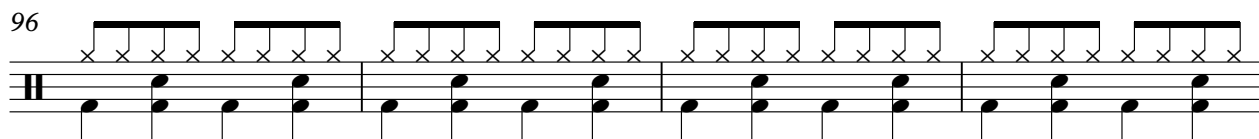

100

104

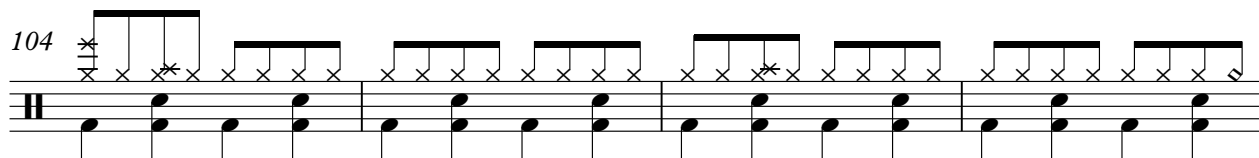

108

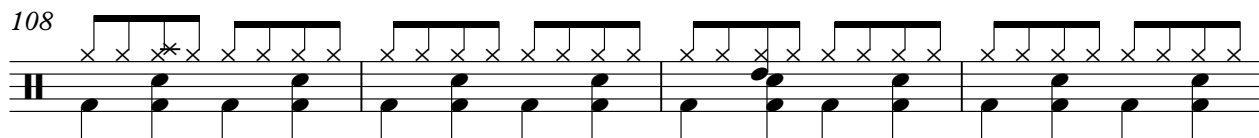

112

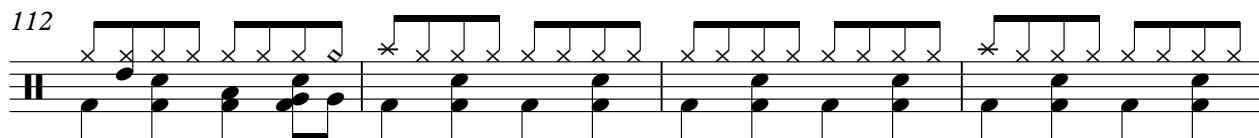

116

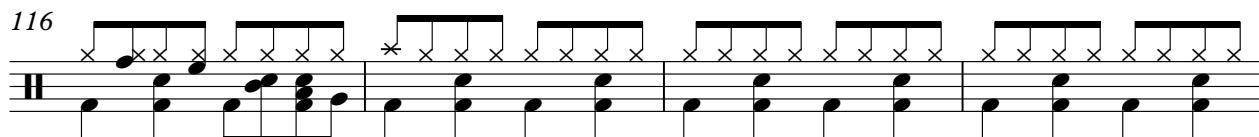

120

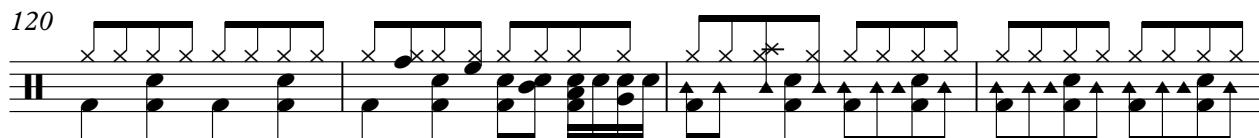

124

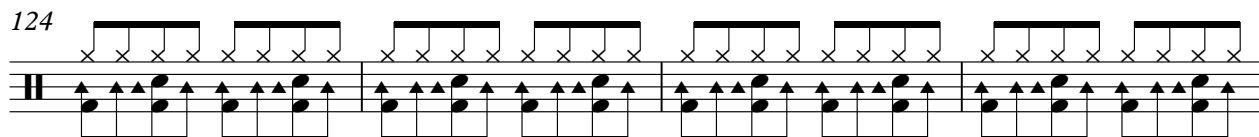

128

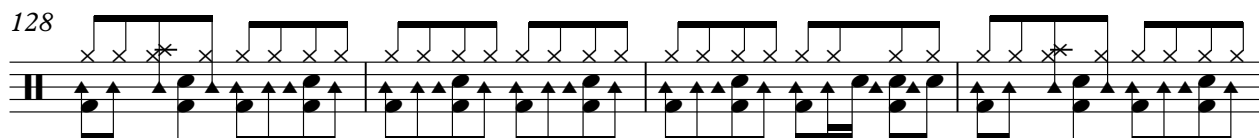

132

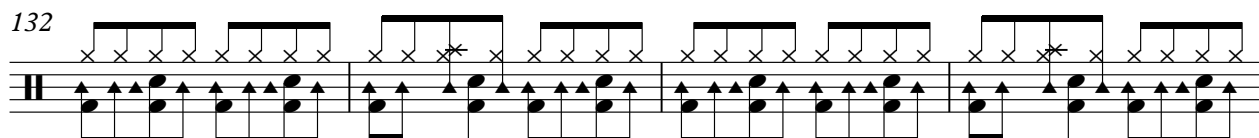

V.S.

DRUMS

136

140

144

5

152

2

SAW WAVE

Pet Shop Boys - It's A Sin 2

♩ = 128,000000

14

17

20

23

26

29

32

35

38

41

V.S.

44

46

48

50

53

56

59

62

65

68

SAW WAVE

3

71

73

75

95

98

101

104

107

110

113

116

118

120

122

125

128

131

134

137

140

143

146

149

152

PICK BASS

Pet Shop Boys - It's A Sin 2

♩ = 128,000000

2 11

4/4

17

21

25

29

33

37

41

45

49

V.S.

53

57

61

65

69

73

77

98

102

106

110

114

118

122

126

130

134

138

142

151

CHOIR AAHS

Pet Shop Boys - It's A Sin 2

♩ = 128,000000

2 3

11

62

78

87

95

53

150

2

SYNBRASS 1

Pet Shop Boys - It's A Sin 2

♩ = 128,000000

20

24

6

33

6

42

11

57

6

66

70

29

101

6

110

114

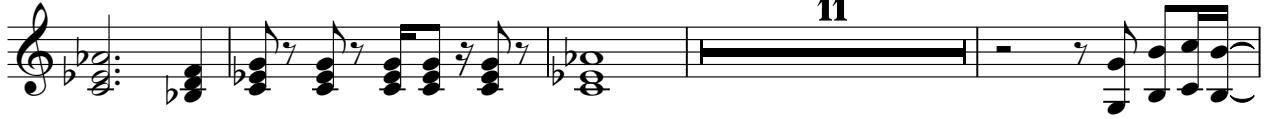

129

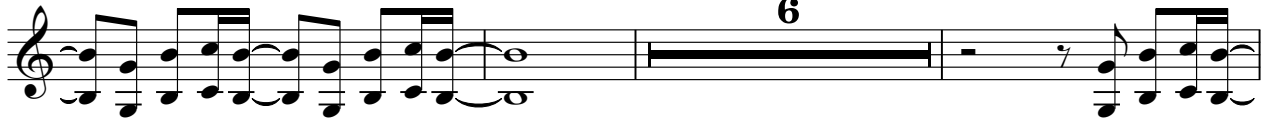

138

141

Pet Shop Boys - It's A Sin 2

SYN STR 1

♩ = 128,000000

5

13

18

22

31

40

58

68

83

89

6

6

15

6

11

6

SYN STR 1

Pet Shop Boys - It's A Sin 2

♩ = 128,000000

2

9

17

26

35

44

53

62

71

80

V.S.

89

98

107

116

125

134

143

149

♩ = 128,000000

2 11

17 6 8

34 17 7

60 35 8

106 13

123 8

134 20