

Peter Alexander - Hier Ist Ein Mensch

♩ = 127,000252

TRUMPET

MELODY

DRUMS

JAZZ GTR

STEEL GTR

JAZZ GTR

CHOIR AAHS

♩ = 127,000252

STRINGS

A.PIANO

5

DRUMS

JAZZ GTR

STEEL GTR

JAZZ GTR

STRINGS

A.PIANO

7

MELODY

DRUMS

JAZZ GTR

STEEL GTR

JAZZ GTR

STRINGS

A.PIANO

9

MELODY

DRUMS

JAZZ GTR

STEEL GTR

JAZZ GTR

STRINGS

A.PIANO

11

MELODY

DRUMS

JAZZ GTR

STEEL GTR

JAZZ GTR

STRINGS

A.PIANO

13

MELODY

DRUMS

JAZZ GTR

STEEL GTR

JAZZ GTR

STRINGS

A.PIANO

15

MELODY

DRUMS

JAZZ GTR

STEEL GTR

JAZZ GTR

STRINGS

A.PIANO

17

MELODY

DRUMS

JAZZ GTR

JAZZ GTR

CHOIR AAHS

STRINGS

A.PIANO

20

MELODY

DRUMS

JAZZ GTR

JAZZ GTR

CHOIR AAHS

STRINGS

A.PIANO

22

MELODY

DRUMS

JAZZ GTR

JAZZ GTR

CHOIR AAHS

STRINGS

A.PIANO

25

TRUMPET

MELODY

DRUMS

JAZZ GTR

JAZZ GTR

CHOIR AAHS

STRINGS

A.PIANO

Detailed description of the musical score: The score is divided into two systems. The first system covers measures 22-24, and the second system covers measures 25-27. The instruments are: MELODY (treble clef), DRUMS (drum set notation), two JAZZ GTR parts (treble clef), CHOIR AAHS (treble clef), STRINGS (bass clef), and A.PIANO (treble clef). A TRUMPET part begins in measure 25. The key signature has two sharps (F# and C#). The time signature is 4/4. The MELODY part features a melodic line with a long note in measure 22. The DRUMS part has a consistent rhythmic pattern. The JAZZ GTR parts provide harmonic accompaniment. The CHOIR AAHS part has a vocal line with a long note in measure 22. The STRINGS part has a sustained chord in measure 22. The A.PIANO part has a complex accompaniment. The TRUMPET part has a melodic line starting in measure 25.

27

TRUMPET

MELODY

DRUMS

JAZZ GTR

JAZZ GTR

CHOIR AAHS

STRINGS

A.PIANO

29

TRUMPET

MELODY

DRUMS

JAZZ GTR

JAZZ GTR

CHOIR AAHS

STRINGS

A.PIANO

Detailed description of the musical score: The score is for page 8, starting at measure 29. It consists of eight staves. The Trumpet staff (top) has a treble clef and contains chords in the first measure, followed by a melodic line with a long note in the second measure. The Melody staff (second) has a treble clef and contains a simple melodic line. The Drums staff (third) has a drum set icon and contains a rhythmic pattern of eighth notes and rests. The first Jazz Gtr staff (fourth) has a treble clef and contains a melodic line with a sharp sign. The second Jazz Gtr staff (fifth) has a treble clef and contains a melodic line with a sharp sign. The Choir Aahs staff (sixth) has a treble clef and contains a simple melodic line. The Strings staff (seventh) has a bass clef and contains a sustained chord. The A. Piano staff (bottom) has a treble clef and contains a complex melodic and harmonic line.

31

TRUMPET

MELODY

DRUMS

JAZZ GTR

JAZZ GTR

CHOIR AAHS

STRINGS

A.PIANO

34

TRUMPET

DRUMS

JAZZ GTR

STEEL GTR

JAZZ GTR

CHOIR AAHS

STRINGS

A.PIANO

37

TRUMPET

DRUMS

JAZZ GTR

STEEL GTR

JAZZ GTR

STRINGS

A.PIANO

39

TRUMPET

MELODY

DRUMS

JAZZ GTR

STEEL GTR

JAZZ GTR

STRINGS

A.PIANO

41

TRUMPET

MELODY

DRUMS

JAZZ GTR

STEEL GTR

JAZZ GTR

STRINGS

A.PIANO

43

MELODY

DRUMS

JAZZ GTR

STEEL GTR

JAZZ GTR

STRINGS

A.PIANO

45

MELODY

DRUMS

JAZZ GTR

STEEL GTR

JAZZ GTR

STRINGS

A.PIANO

48

MELODY

DRUMS

JAZZ GTR

JAZZ GTR

CHOIR AAHS

STRINGS

A.PIANO

50

MELODY

DRUMS

JAZZ GTR

JAZZ GTR

CHOIR AAHS

STRINGS

A.PIANO

52

MELODY

DRUMS

JAZZ GTR

JAZZ GTR

CHOIR AAHS

STRINGS

A.PIANO

54

TRUMPET

MELODY

DRUMS

JAZZ GTR

JAZZ GTR

CHOIR AAHS

STRINGS

A.PIANO

Detailed description of the musical score: The score is for page 15, measures 54-56. It features seven staves. The TRUMPET part has rests in measures 54 and 55, followed by eighth notes in measure 56. The MELODY part has a long note in measure 54, eighth notes in measure 55, and a long note in measure 56. The DRUMS part shows a complex rhythmic pattern with eighth notes and rests. The two JAZZ GTR staves have eighth-note patterns in measure 54, a rest in measure 55, and chords in measure 56. The CHOIR AAHS part has a long note in measure 54, a rest in measure 55, and chords in measure 56. The STRINGS part has a long note in measure 54, a rest in measure 55, and a long note in measure 56. The A.PIANO part has a complex pattern of chords and notes in measure 54, a rest in measure 55, and chords in measure 56.

57

TRUMPET

MELODY

DRUMS

JAZZ GTR

JAZZ GTR

CHOIR AAHS

STRINGS

A.PIANO

59

TRUMPET

MELODY

DRUMS

JAZZ GTR

JAZZ GTR

CHOIR AAHS

STRINGS

A.PIANO

61

TRUMPET

MELODY

DRUMS

JAZZ GTR

JAZZ GTR

CHOIR AAHS

STRINGS

A.PIANO

63

TRUMPET

MELODY

DRUMS

JAZZ GTR

JAZZ GTR

CHOIR AAHS

STRINGS

A.PIANO

67

TRUMPET

DRUMS

JAZZ GTR

STEEL GTR

JAZZ GTR

STRINGS

A.PIANO

69

TRUMPET

MELODY

DRUMS

JAZZ GTR

STEEL GTR

JAZZ GTR

STRINGS

A.PIANO

71

MELODY

DRUMS

JAZZ GTR

STEEL GTR

JAZZ GTR

STRINGS

A.PIANO

72

MELODY

DRUMS

JAZZ GTR

STEEL GTR

JAZZ GTR

STRINGS

A.PIANO

73

MELODY

DRUMS

JAZZ GTR

STEEL GTR

JAZZ GTR

STRINGS

A.PIANO

75

MELODY

DRUMS

JAZZ GTR

STEEL GTR

JAZZ GTR

STRINGS

A.PIANO

76

MELODY

DRUMS

JAZZ GTR

STEEL GTR

JAZZ GTR

STRINGS

A.PIANO

78

MELODY

DRUMS

JAZZ GTR

STEEL GTR

JAZZ GTR

CHOIR AAHS

STRINGS

A.PIANO

80

MELODY

DRUMS

JAZZ GTR

JAZZ GTR

CHOIR AAHS

STRINGS

A.PIANO

82

MELODY

DRUMS

JAZZ GTR

JAZZ GTR

CHOIR AAHS

STRINGS

A.PIANO

84

MELODY

DRUMS

JAZZ GTR

JAZZ GTR

CHOIR AAHS

STRINGS

A.PIANO

86

TRUMPET

MELODY

DRUMS

JAZZ GTR

JAZZ GTR

CHOIR AAHS

STRINGS

A.PIANO

88

TRUMPET

MELODY

DRUMS

JAZZ GTR

JAZZ GTR

CHOIR AAHS

STRINGS

A.PIANO

Detailed description of the musical score for page 26, measures 88-89. The score is arranged in a vertical stack of staves. The top staff is for TRUMPET, starting at measure 88 with a quarter note G4, followed by rests. The MELODY staff continues with eighth and quarter notes. The DRUMS staff shows a consistent eighth-note pattern with accents. The two JAZZ GTR staves feature chords and single notes. The CHOIR AAHS staff has sustained chords. The STRINGS staff has a sustained chord. The A.PIANO staff has chords and moving lines.

90

TRUMPET

MELODY

DRUMS

JAZZ GTR

JAZZ GTR

CHOIR AAHS

STRINGS

A.PIANO

92

TRUMPET

MELODY

DRUMS

JAZZ GTR

JAZZ GTR

CHOIR AAHS

STRINGS

A.PIANO

94

TRUMPET

MELODY

DRUMS

JAZZ GTR

JAZZ GTR

CHOIR AAHS

STRINGS

A.PIANO

97

TRUMPET

MELODY

DRUMS

JAZZ GTR

JAZZ GTR

CHOIR AAHS

STRINGS

A.PIANO

99

TRUMPET

MELODY

DRUMS

JAZZ GTR

JAZZ GTR

CHOIR AAHS

STRINGS

A.PIANO

Detailed description of the musical score for page 31, measures 99-100:

101

TRUMPET

MELODY

DRUMS

JAZZ GTR

JAZZ GTR

CHOIR AAHS

STRINGS

A.PIANO

103

TRUMPET

MELODY

DRUMS

JAZZ GTR

JAZZ GTR

CHOIR AAHS

STRINGS

A.PIANO

105

TRUMPET

MELODY

DRUMS

JAZZ GTR

STEEL GTR

JAZZ GTR

CHOIR AAHS

STRINGS

A.PIANO

TRUMPET

Peter Alexander - Hier Ist Ein Mensch

♩ = 127,000252

3 **21**

27

32

38 **13**

57

62

66 **16**

TRUMPET

87

92

97

102

105

Peter Alexander - Hier Ist Ein Mensch

MELODY

♩ = 127,000252

3 4

11

17

22

28

34 5

43

48 3

53

59

V.S.

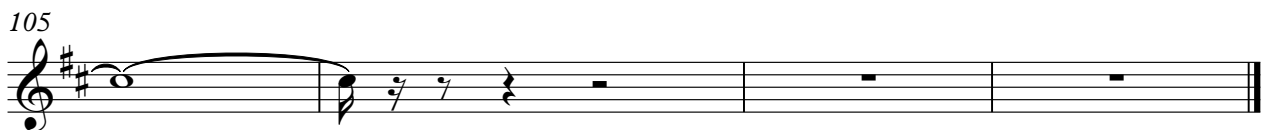

Peter Alexander - Hier Ist Ein Mensch

DRUMS

♩ = 127,000252

3

7

12

17

21

25

29

32

37

42

V.S.

47

51

55

59

63

68

73

78

82

86

DRUMS

90

93

97

101

104

♩ = 127,000252

3

12

18

23

27

31

37

43

49

53

V.S.

58

62

68

72

77

82

86

90

94

99

103

STEEL GTR

Peter Alexander - Hier Ist Ein Mensch

♩ = 127,000252

2

6

10

14

19

36

41

45

19

2

STEEL GTR

67

71

75

78

29

♩ = 127,000252

2

6

10

14

18

22

26

30

34

39

♩ = 127,000252

2 14

22

28

35 13

55

60 13

79

87

92

2

STRINGS

75

80

88

94

99

104

Peter Alexander - Hier Ist Ein Mensch

A.PIANO

♩ = 127,000252

3

7

10

13

16

20

22

25

28

31

V.S.

36

39

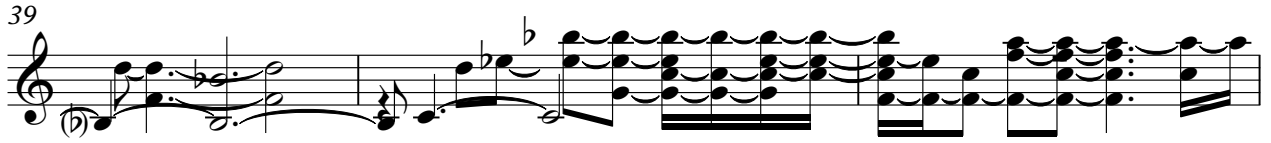

42

44

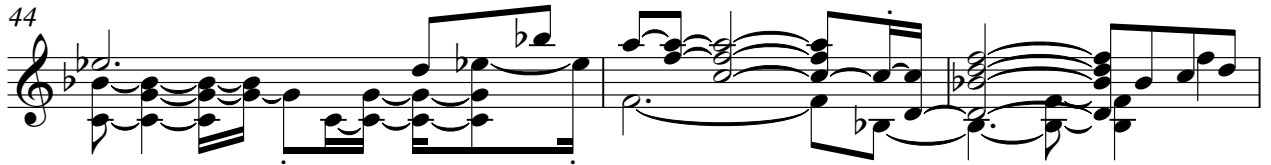

47

50

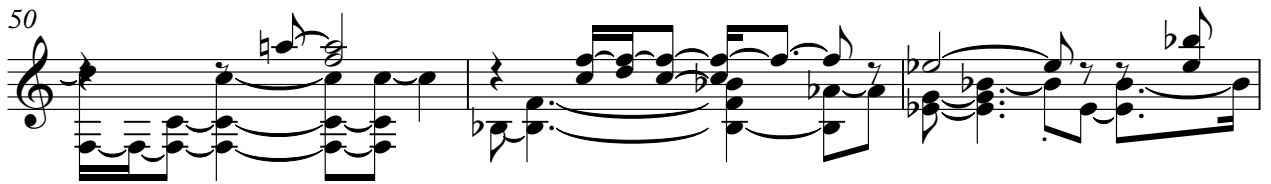

53

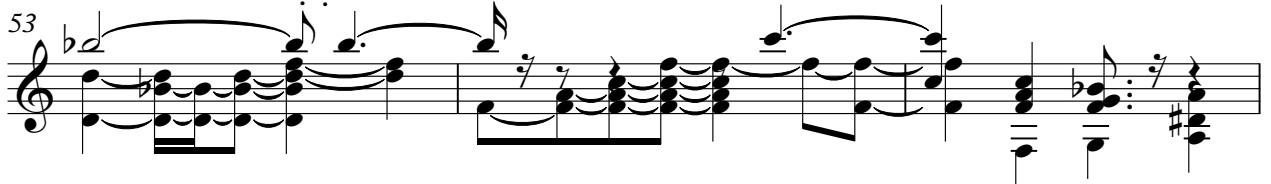

56

60

63

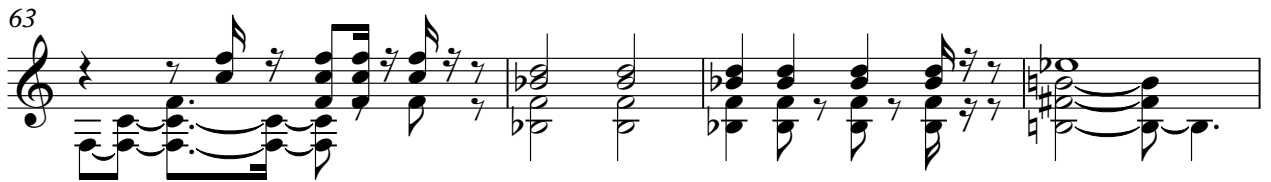

67

71

73

75

77

80

82

84

86

89

V.S.

92

94

97

99

101

103

105
