

♩ = 144,000229

Alto Saxophone

Percussion

Jazz Guitar

Jazz Guitar

Electric Guitar

REIFFUER

5-string Fretless Electric Bass

Synth Voice

Lead 1 (Square)

Lead 5 (Charang)

Lead 6 (Voice)

♩ = 144,000229

Pad 3 (Polysynth)

E. Bass

5

Lead 6

8

Perc.

J. Gtr.

E. Gtr.

E. Bass

Lead 5

Lead 6

Pad 3

11

Perc.

J. Gtr.

E. Gtr.

E. Bass

Lead 5

Pad 3

14

17

20

Alto Sax.

Perc.

J. Gtr.

E. Gtr.

E. Bass

Lead 5

Pad 3

23

Alto Sax.

Perc.

J. Gtr.

E. Gtr.

E. Bass

Lead 5

Pad 3

26

Alto Sax.

Perc.

J. Gtr.

E. Gtr.

E. Bass

Lead 1

Lead 5

Pad 3

29

Alto Sax.

Perc.

J. Gtr.

E. Gtr.

E. Bass

Lead 1

Lead 5

Pad 3

32

Alto Sax.

Perc.

J. Gtr.

J. Gtr.

E. Gtr.

E. Bass

Lead 1

Lead 5

Lead 6

Pad 3

35

Alto Sax.  
Perc.  
J. Gtr.  
E. Gtr.  
E. Bass  
Syn. Voice  
Lead 6

38

Alto Sax.  
Perc.  
J. Gtr.  
E. Gtr.  
E. Bass  
Syn. Voice  
Lead 6

41

Alto Sax. Perc. J. Gtr. E. Gtr. E. Bass Syn. Voice Lead 6

44

Alto Sax. Perc. J. Gtr. E. Gtr. E. Bass Lead 6

47

Alto Sax.

Perc.

J. Gtr.

E. Gtr.

E. Bass

Lead 6

50

Alto Sax.

Perc.

J. Gtr.

E. Gtr.

E. Bass

Pad 3

54

Alto Sax.  
Perc.  
J. Gtr.  
E. Gtr.  
E. Bass  
Lead 5  
Lead 6  
Pad 3

57

Alto Sax.  
Perc.  
J. Gtr.  
E. Gtr.  
E. Bass  
Lead 5  
Lead 6  
Pad 3

60

Alto Sax.

Perc.

J. Gtr.

E. Gtr.

E. Bass

Lead 5

Lead 6

Pad 3

63

Alto Sax.

Perc.

J. Gtr.

E. Gtr.

E. Bass

Lead 1

Lead 5

Lead 6

Pad 3

66

Alto Sax.  
Perc.  
J. Gtr.  
E. Gtr.  
E. Bass  
Lead 1  
Lead 5  
Pad 3

69

Alto Sax.  
Perc.  
J. Gtr.  
E. Gtr.  
E. Bass  
Lead 1  
Lead 5  
Pad 3

72

Alto Sax.  
Perc.  
J. Gtr.  
E. Gtr.  
E. Bass  
Lead 1  
Lead 5  
Pad 3

75

Alto Sax.  
Perc.  
J. Gtr.  
E. Gtr.  
E. Bass  
Lead 1  
Lead 5  
Pad 3

78

Alto Sax.

Perc.

J. Gtr.

J. Gtr.

E. Gtr.

E. Bass

Lead 1

Lead 5

Lead 6

Pad 3

81

Alto Sax.  
Perc.  
J. Gtr.  
E. Gtr.  
E. Bass  
Syn. Voice  
Lead 6

84

Alto Sax.  
Perc.  
J. Gtr.  
E. Gtr.  
E. Bass  
Syn. Voice  
Lead 6

87

Alto Sax.  
Perc.  
J. Gtr.  
E. Gtr.  
E. Bass  
Syn. Voice  
Lead 6

90

Alto Sax.  
Perc.  
J. Gtr.  
E. Gtr.  
E. Bass  
Lead 6

93

Alto Sax. Perc. J. Gtr. E. Gtr. E. Bass Lead 6

96

Alto Sax. Perc. J. Gtr. E. Gtr. E. Bass Pad 3

100

Alto Sax.  
Perc.  
J. Gtr.  
E. Gtr.  
E. Bass  
Lead 5  
Lead 6  
Pad 3

103

Perc.  
J. Gtr.  
E. Gtr.  
E. Bass  
Lead 5  
Lead 6  
Pad 3

106

109

112

Alto Sax.  
Perc.  
J. Gtr.  
E. Gtr.  
E. Bass  
Lead 5  
Lead 6  
Pad 3

115

Alto Sax.  
Perc.  
J. Gtr.  
E. Gtr.  
E. Bass  
Lead 5  
Lead 6  
Pad 3

118

Alto Sax.  
Perc.  
J. Gtr.  
E. Gtr.  
E. Bass  
Syn. Voice  
Lead 6

121

Alto Sax.  
Perc.  
J. Gtr.  
E. Gtr.  
E. Bass  
Syn. Voice  
Lead 6

124

Alto Sax.  
Perc.  
J. Gtr.  
E. Gtr.  
E. Bass  
Syn. Voice  
Lead 6

127

Alto Sax.  
Perc.  
J. Gtr.  
E. Gtr.  
E. Bass  
Lead 6

130

Alto Sax.

Perc.

J. Gtr.

E. Gtr.

E. Bass

Lead 6

133

Alto Sax.

Perc.

J. Gtr.

J. Gtr.

E. Gtr.

E. Bass

Lead 6

Pad 3

137

Alto Sax. Perc. J. Gtr. E. Gtr. E. Bass. Lead 5. Lead 6. Pad 3

141

Alto Sax. Perc. J. Gtr. E. Gtr. E. Bass. Lead 5. Lead 6. Pad 3

144

Alto Sax.  
Perc.  
J. Gtr.  
E. Gtr.  
E. Bass  
Lead 5  
Lead 6  
Pad 3

147

Alto Sax.  
Perc.  
J. Gtr.  
E. Gtr.  
E. Bass  
Lead 5  
Lead 6  
Pad 3

150

Alto Sax.  
Perc.  
J. Gtr.  
E. Gtr.  
E. Bass  
Lead 5  
Lead 6  
Pad 3

153

Alto Sax.  
Perc.  
J. Gtr.  
E. Gtr.  
E. Bass  
Lead 5  
Lead 6  
Pad 3

- Perc.**: Two staves, one with a drum set icon and 'x' marks for cymbals, and another with a bass line.

159

Alto Sax. Perc. J. Gtr. J. Gtr. E. Gtr. E. Bass Syn. Voice Lead 1 Lead 5 Lead 6 Pad 3

# Alto Saxophone

♩ = 144,000229

**17**

22

27

32

38

43

49

55

61

66

72

77

83

88

93

99

109

115

121

126

Alto Saxophone

131

137

142

147

151

156

159

# Percussion

♩ = 144,000229  
8

V.S.

Percussion

48

52

55

59

63

67

71

75

79

83

Percussion

87

91

95

99

102

106

110

114

118

122

V.S.

126

130

134

138

143

147

151

155

158

118

122

126

130

133

Jazz Guitar

♩ = 144,000229

9

13

16

19

22

25

28

31

33

16

50

56

59

62

65

68

71

74

77

80

**16**

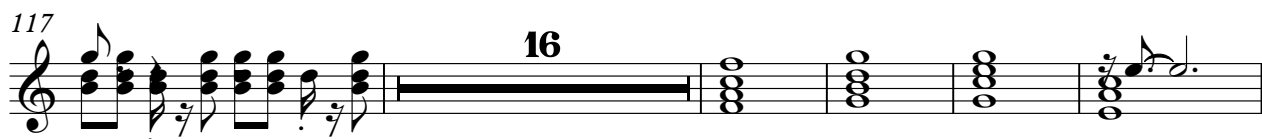

V.S.

Electric Guitar

♩ = 144,000229

REIFFUER 8

V.S.

48

2

54

58

62

66

70

74

78

82

86

90

94

100

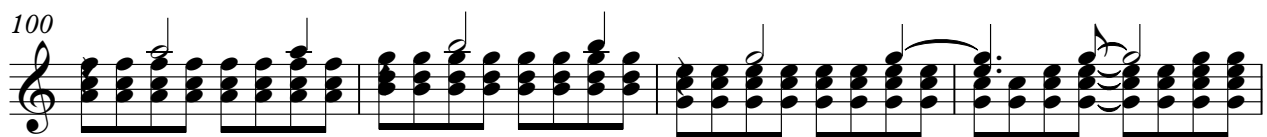

104

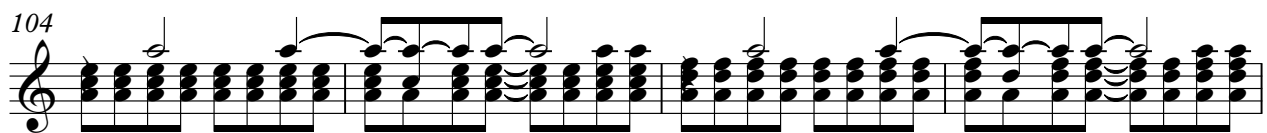

108

112

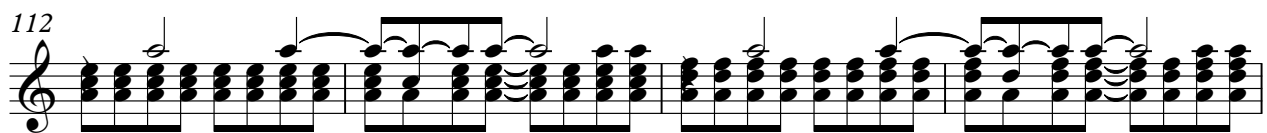

116

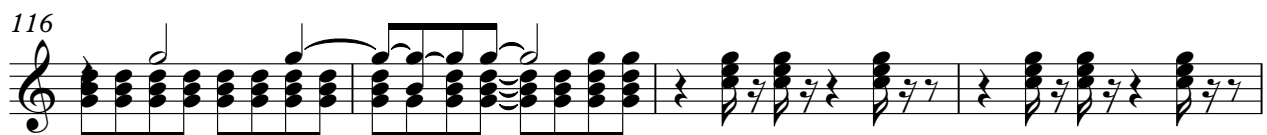

120

124

128

132

6

141

145

149

153

157

160

# 5-string Fretless Electric Bass

♩ = 144,000229

5

8

11

15

19

23

27

31

36

V.S.

41

46

51

57

61

65

69

73

77

81

85

90

94

100

104

109

113

117

121

125

V.S.

130

135

141

145

149

153

157

160

# Synth Voice

♩ = 144,000229

35 2

41

40 2

86

32

122

2 35

# Lead 1 (Square)

♩ = 144,000229

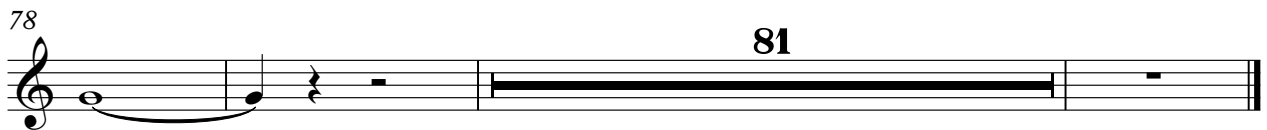
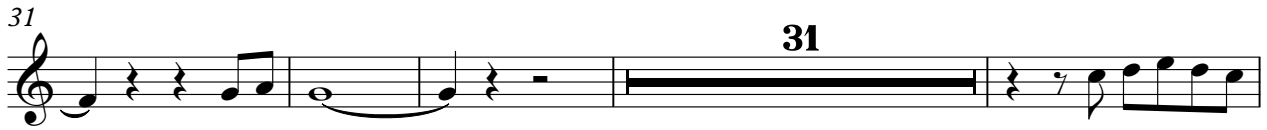

# Lead 5 (Charang)

♩ = 144,000229

8

13

19

24

31

58

63

69

75

23

2

23

2

23

Lead 5 (Charang)

102

107

112

117 **23**

143

148

153

158

# Lead 6 (Voice)

♩ = 144,000229

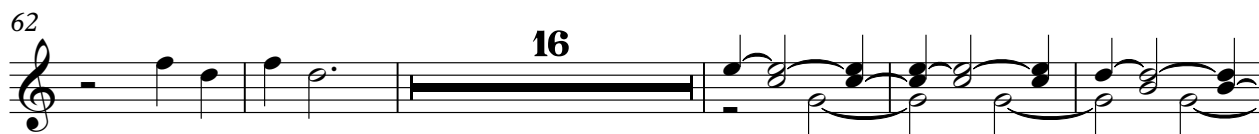

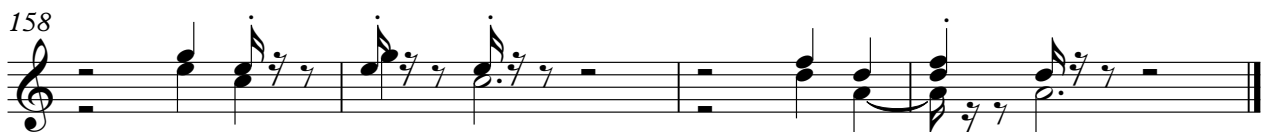
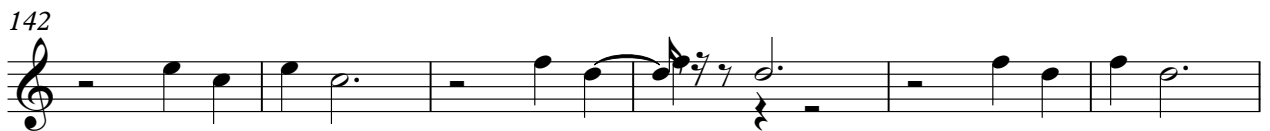
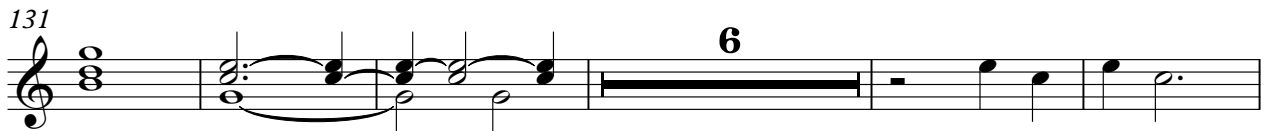
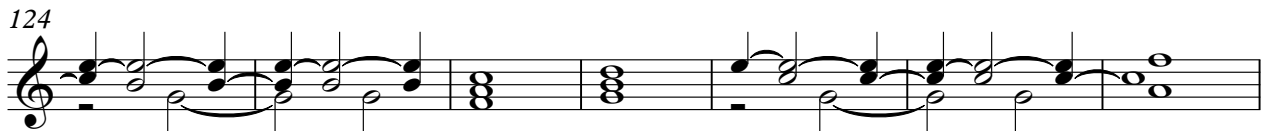

Pad 3 (Polysynth)

♩ = 144,000229

9

13

16

19

22

25

29

32

16

105

108

111

114

117

16

138

143

146

149

152

V.S.

155

159

