

Pharao - There Is A Star

♩ = 143,000137

TENOR SAX

DRUMS

TUBULARBEL

STEEL GTR

MELODY

DISTORTION

CLAVINET

ORGAN 1

SYN BASS 1

SYNVOX

♩ = 143,000137

REVERSCYMB

SYN STR 1

SYN STR 1

+LASERGUN

+EXPLOSION

6

DRUMS

TUBULARBEL

MELODY

SYNVOX

SYN STR 1

SYN STR 1

9

DRUMS

TUBULARBEL

MELODY

DISTORTION

SYNVOX

SYN STR 1

SYN STR 1

+LASERGUN

12

DRUMS

MELODY

DISTORTION

SYN BASS 1

SYN STR 1

15 3

DRUMS

MELODY

DISTORTION

SYN BASS 1

SYN STR 1

18

DRUMS

STEEL GTR

MELODY

DISTORTION

ORGAN 1

SYN BASS 1

SYN STR 1

21

DRUMS

STEEL GTR

MELODY

DISTORTION

ORGAN 1

SYN BASS 1

SYN STR 1

23

DRUMS  
STEEL GTR  
MELODY  
DISTORTION  
ORGAN 1  
SYN BASS 1  
SYN STR 1

26

DRUMS  
STEEL GTR  
MELODY  
DISTORTION  
ORGAN 1  
SYN BASS 1  
SYN STR 1

28

TENOR SAX  
DRUMS  
SYN BASS 1  
SYN VOX

31

TENOR SAX

DRUMS

TUBULARBEL

SYN BASS 1

SYNVOX

REVERSCYMB

34

TENOR SAX

DRUMS

TUBULARBEL

CLAVINET

SYN BASS 1

SYNVOX

REVERSCYMB

SYN STR 1

SYN STR 1

+LASERGUN

37

DRUMS

CLAVINET

SYN BASS 1

SYN STR 1

SYN STR 1

40

DRUMS

CLAVINET

SYN BASS 1

SYN STR 1

SYN STR 1

43 7

DRUMS

STEEL GTR

MELODY

DISTORTION

CLAVINET

ORGAN 1

SYN BASS 1

SYN STR 1

SYN STR 1

46

DRUMS

STEEL GTR

MELODY

DISTORTION

ORGAN 1

SYN BASS 1

SYN STR 1

49

DRUMS

STEEL GTR

MELODY

DISTORTION

ORGAN 1

SYN BASS 1

SYN STR 1

51

DRUMS

STEEL GTR

MELODY

DISTORTION

ORGAN 1

SYN BASS 1

SYN STR 1

SYN STR 1

+LASERGUN

54

DRUMS

MELODY

SYN BASS 1

SYN STR 1

SYN STR 1

57 9

DRUMS

MELODY

SYN BASS 1

SYN STR 1

SYN STR 1

59

DRUMS

STEEL GTR

ORGAN 1

SYN BASS 1

SYN STR 1

SYN STR 1

+LASERGUN

o

61

DRUMS

STEEL GTR

ORGAN 1

SYN BASS 1

SYN STR 1

63

DRUMS

STEEL GTR

ORGAN 1

SYN BASS 1

REVERSCYMB

SYN STR 1

66

TENOR SAX

DRUMS

STEEL GTR

ORGAN 1

SYN BASS 1

SYN STR 1

68

TENOR SAX

DRUMS

SYN BASS 1

SYNVOX

71

TENOR SAX

DRUMS

TUBULARBEL

SYN BASS 1

SYNVOX

REVERSCYMB

74

TENOR SAX

DRUMS

TUBULARBEL

MELODY

CLAVINET

SYN BASS 1

SYNVOX

REVERSCYMB

SYN STR 1

SYN STR 1

+LASERGUN

77

DRUMS

MELODY

SYN BASS 1

SYN STR 1

SYN STR 1

80

DRUMS

MELODY

SYN BASS 1

SYN STR 1

SYN STR 1

83

DRUMS

STEEL GTR

MELODY

ORGAN 1

SYN BASS 1

SYN STR 1

SYN STR 1

+LASERGUN

85

DRUMS

STEEL GTR

MELODY

ORGAN 1

SYN BASS 1

SYNVOX

SYN STR 1

87

DRUMS

TUBULARBEL

STEEL GTR

ORGAN 1

SYN BASS 1

SYNVOX

REVERSCYMB

SYN STR 1

90

DRUMS  
TUBULARBEL  
STEEL GTR  
MELODY  
DISTORTION  
ORGAN 1  
SYN BASS 1  
SYNVOX  
SYN STR 1

93

MELODY  
DISTORTION  
SYN STR 1

97

DRUMS  
MELODY  
DISTORTION  
SYN BASS 1  
SYN STR 1  
SYN STR 1

101

DRUMS

MELODY

DISTORTION

SYN BASS 1

SYN STR 1

SYN STR 1

104

DRUMS

MELODY

DISTORTION

SYN BASS 1

SYN STR 1

SYN STR 1

107

DRUMS

STEEL GTR

MELODY

DISTORTION

SYN BASS 1

SYN STR 1

SYN STR 1

110

DRUMS

STEEL GTR

MELODY

SYN BASS 1

SYN STR 1

SYN STR 1

113

DRUMS

STEEL GTR

MELODY

SYN BASS 1

SYN STR 1

SYN STR 1

115

TENOR SAX

DRUMS

TUBULARBEL

STEEL GTR

MELODY

DISTORTION

CLAVINET

ORGAN 1

SYN BASS 1

SYNVOX

REVERSCYMB

SYN STR 1

SYN STR 1

+LASERGUN

+EXPLOSION

TENOR SAX

Pharao - There Is A Star

♩ = 143,000137

26

30

33

36

31

69

72

74

76

43

2

DRUMS

Pharao - There Is A Star

♩ = 143,000137

2

7

11

13

15

17

19

21

23

25

V.S.

DRUMS

27

29

31

33

36

38

40

42

44

46

DRUMS

48

50

52

54

56

58

60

63

66

68

V.S.

DRUMS

70

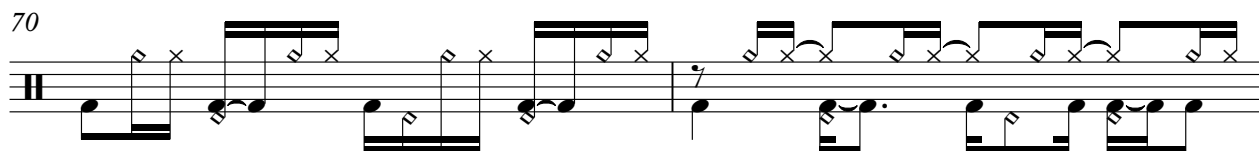

72

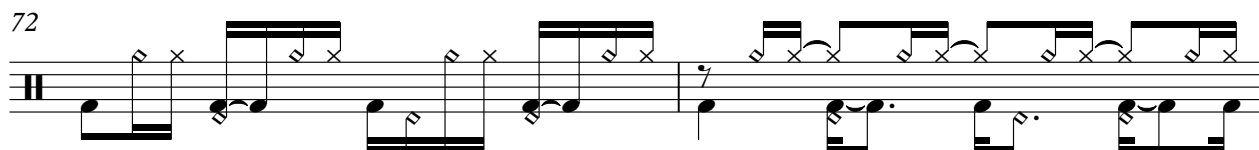

74

77

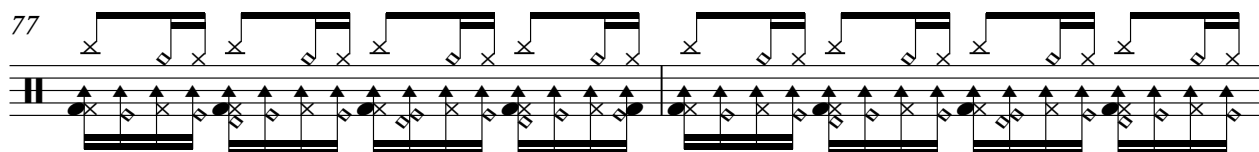

79

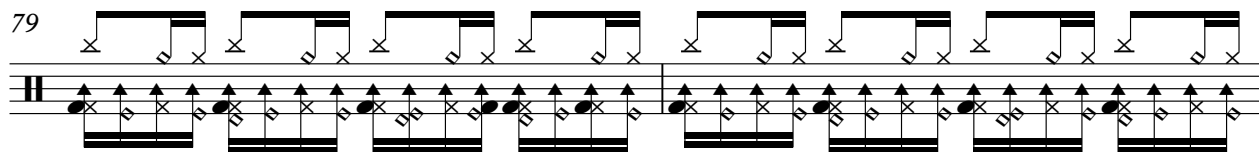

81

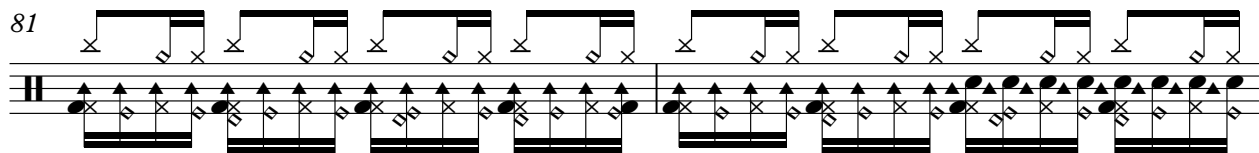

83

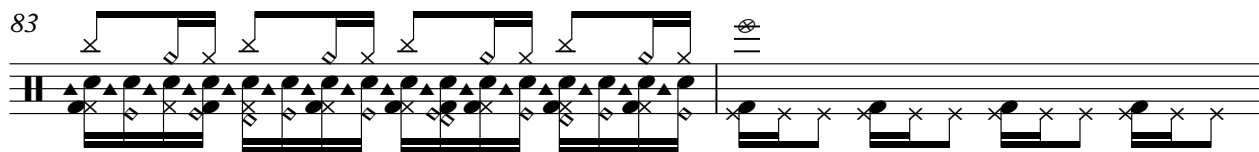

85

87

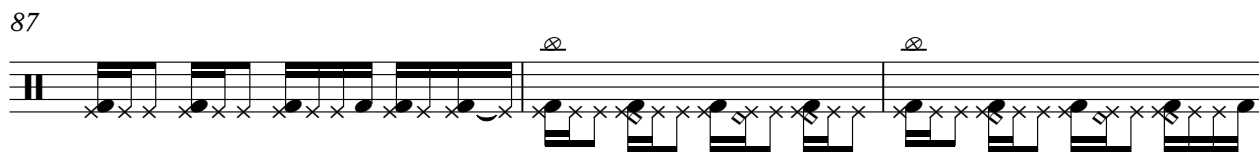

90

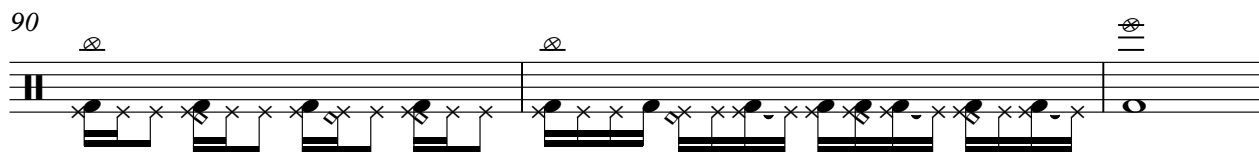

DRUMS

93

6

101

103

105

107

109

111

113

115

||

4

♩ = 143,000137

5 21

32

37

74

13

89

29 2

♩ = 143,000137

18

22

25

28

16

46

49

8

60

3

62

64

66

16

84

86

88

90

108

111

114

Pharao - There Is A Star

MELODY

♩ = 143,000137

2

8

13

17

21

25

16

44

48

52

56

17

DISTORTION

Pharao - There Is A Star

♩ = 143,000137

9

14

18

22

26

15

44

48

51

39

DISTORTION

91

95

99

103

106

CLAVINET

Pharao - There Is A Star

♩ = 143,000137

33

37

39

41

43

31

75

44

2

ORGAN 1

Pharao - There Is A Star

♩ = 143,000137

18

21

23

25

27

16

45

47

49

51

8

60

63

66

68

16

86

89

91

27

2

♩ = 143,000137

9

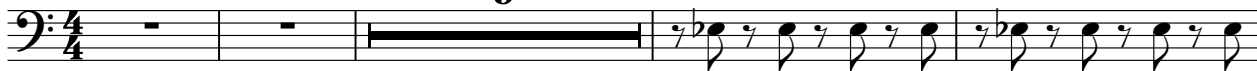

14

18

22

26

30

34

38

42

46

V.S.

50

54

58

62

66

70

74

78

82

86

90

101

105

109

113

115

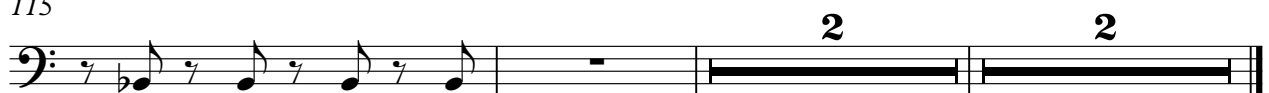

REVERSCYMB

Pharao - There Is A Star

♩ = 143,000137

27

32

2 26

63

6

73

2 11

89

26 2 2

♩ = 143,000137

2

10

18

26

8

40

48

56

63

8

76

84

92

100

108

113

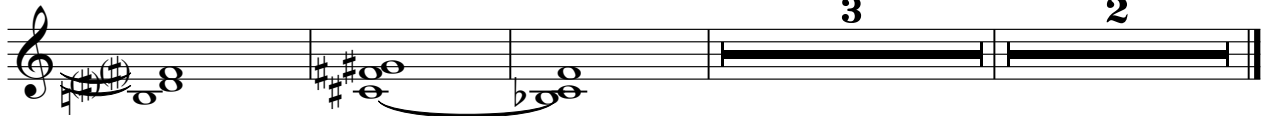

♩ = 143,000137

5

7

9

11 24

36

38

40

42 8

SYN STR 1

52 

54 

56 

58 

76 

78 

80 

82 

100 

102 

SYN STR 1

3

104

106

108

110

112

114

115

♩ = 143,000137

4/4

9 23

o

36

15 7 15

o o o

76

7 31

o

115

3 2

o

+EXPLOSION

# Pharao - There Is A Star

♪ = 143,000137
