

Phil Collins - Another Day In Paradise 3

♩ = 104,000557

DRUMS

MELODY

OVERDRIVE

CLEAN GTR

NYLON GTR

FRETLESS

REVERSCYMB

SYN STR 1

BRIGHTNESS

♩ = 104,000557

BRIGHTNESS

A.PIANO 2

5

DRUMS

NYLON GTR

FRETLESS

SYN STR 1

BRIGHTNESS

BRIGHTNESS

7

DRUMS

NYLON GTR

FRETLESS

SYN STR 1

BRIGHTNESS

BRIGHTNESS

9

DRUMS

NYLON GTR

FRETLESS

SYN STR 1

BRIGHTNESS

BRIGHTNESS

11

DRUMS

MELODY

NYLON GTR

FRETLESS

SYN STR 1

BRIGHTNESS

BRIGHTNESS

A.PIANO 2

14

DRUMS

MELODY

NYLON GTR

FRETLESS

A.PIANO 2

17

DRUMS

MELODY

OVERDRIVE

NYLON GTR

FRETLESS

A.PIANO 2

20

DRUMS

MELODY

NYLON GTR

FRETLESS

A.PIANO 2

23

DRUMS

MELODY

NYLON GTR

FRETLESS

A.PIANO 2

26

DRUMS

MELODY

FRETLESS

A.PIANO 2

28

DRUMS

MELODY

CLEAN GTR

NYLON GTR

FRETLESS

SYN STR 1

A.PIANO 2

30

DRUMS

MELODY

CLEAN GTR

NYLON GTR

FRETLESS

SYN STR 1

32

DRUMS

MELODY

CLEAN GTR

NYLON GTR

FRETLESS

SYN STR 1

34

DRUMS

MELODY

CLEAN GTR

NYLON GTR

FRETLESS

SYN STR 1

36

DRUMS

MELODY

OVERDRIVE

NYLON GTR

FRETLESS

SYN STR 1

BRIGHTNESS

BRIGHTNESS

38

DRUMS

MELODY

OVERDRIVE

FRETLESS

SYN STR 1

BRIGHTNESS

BRIGHTNESS

40

DRUMS

MELODY

OVERDRIVE

FRETLESS

SYN STR 1

BRIGHTNESS

BRIGHTNESS

42

DRUMS

MELODY

OVERDRIVE

FRETLESS

SYN STR 1

BRIGHTNESS

BRIGHTNESS

A.PIANO 2

45

DRUMS

MELODY

OVERDRIVE

CLEAN GTR

NYLON GTR

FRETLESS

A.PIANO 2

47

DRUMS

MELODY

OVERDRIVE

CLEAN GTR

NYLON GTR

FRETLESS

A.PIANO 2

49

DRUMS

MELODY

OVERDRIVE

NYLON GTR

FRETLESS

A.PIANO 2

52

DRUMS

MELODY

OVERDRIVE

CLEAN GTR

NYLON GTR

FRETLESS

SYN STR 1

A.PIANO 2

54

DRUMS

MELODY

CLEAN GTR

NYLON GTR

FRETLESS

SYN STR 1

A.PIANO 2

56

DRUMS

MELODY

CLEAN GTR

NYLON GTR

FRETLESS

SYN STR 1

A.PIANO 2

63

DRUMS

MELODY

OVERDRIVE

FRETLESS

SYN STR 1

BRIGHTNESS

BRIGHTNESS

65

DRUMS

MELODY

OVERDRIVE

FRETLESS

SYN STR 1

BRIGHTNESS

BRIGHTNESS

67

DRUMS

MELODY

OVERDRIVE

NYLON GTR

FRETLESS

SYN STR 1

BRIGHTNESS

BRIGHTNESS

A.PIANO 2

70

DRUMS

MELODY

OVERDRIVE

NYLON GTR

FRETLESS

SYN STR 1

A.PIANO 2

73

DRUMS

MELODY

OVERDRIVE

NYLON GTR

FRETLESS

SYN STR 1

A.PIANO 2

75

DRUMS

MELODY

OVERDRIVE

NYLON GTR

FRETLESS

SYN STR 1

A.PIANO 2

77

DRUMS

MELODY

OVERDRIVE

NYLON GTR

FRETLESS

A.PIANO 2

80

DRUMS

MELODY

OVERDRIVE

NYLON GTR

FRETLESS

A.PIANO 2

83

DRUMS

MELODY

OVERDRIVE

CLEAN GTR

NYLON GTR

FRETLESS

SYN STR 1

A.PIANO 2

86

DRUMS

MELODY

CLEAN GTR

NYLON GTR

FRETLESS

SYN STR 1

A.PIANO 2

88

DRUMS
MELODY
CLEAN GTR
NYLON GTR
FRETLESS
SYN STR 1

90

DRUMS
MELODY
CLEAN GTR
NYLON GTR
FRETLESS
SYN STR 1
A.PIANO 2

92

DRUMS

MELODY

NYLON GTR

FRETLESS

SYN STR 1

BRIGHTNESS

BRIGHTNESS

94

DRUMS

MELODY

NYLON GTR

FRETLESS

BRIGHTNESS

BRIGHTNESS

96

DRUMS
MELODY
NYLON GTR
FRETLESS
BRIGHTNESS
BRIGHTNESS

98

DRUMS
MELODY
NYLON GTR
FRETLESS
BRIGHTNESS
BRIGHTNESS

100 21

DRUMS

MELODY

NYLON GTR

FRETLESS

BRIGHTNESS

BRIGHTNESS

103

DRUMS

MELODY

NYLON GTR

FRETLESS

REVERSCYMB

BRIGHTNESS

BRIGHTNESS

105

DRUMS

MELODY

OVERDRIVE

CLEAN GTR

NYLON GTR

FRETLESS

REVERSCYMB

SYN STR 1

BRIGHTNESS

BRIGHTNESS

A.PIANO 2

DRUMS

Phil Collins - Another Day In Paradise 3

♩ = 104,000557

5

8

11

13

15

18

20

23

26

V.S.

28

30

32

34

36

38

41

44

47

50

DRUMS

52

54

56

58

60

62

64

66

68

71

V.S.

DRUMS

74

77

80

83

86

88

90

92

95

99

DRUMS

5

103

106

3

Phil Collins - Another Day In Paradise 3

MELODY

♩ = 104,000557

10

14

18

22

26

30

34

38

41

44

48

52

56

60

65

70

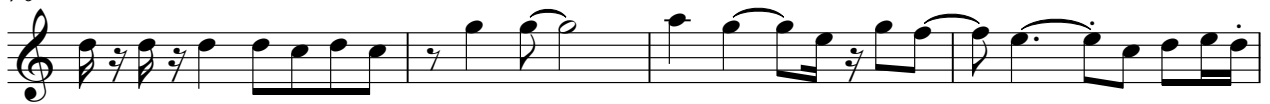

74

79

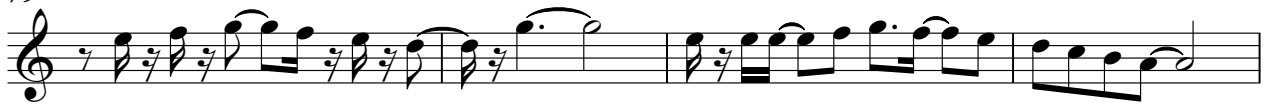

83

87

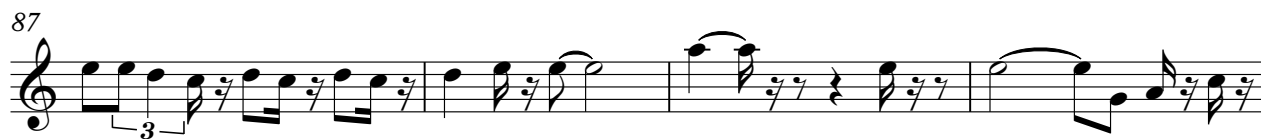

91

95

100

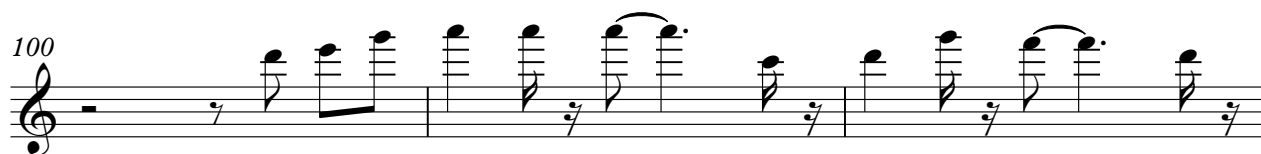

103

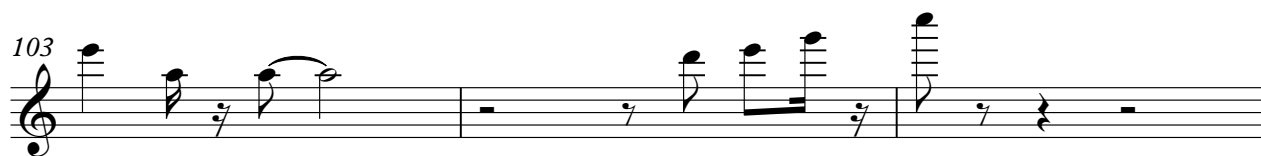

106

3

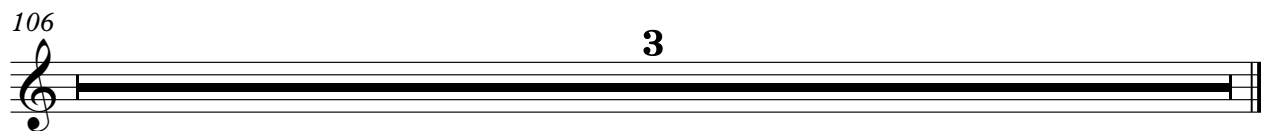

OVERDRIVE

Phil Collins - Another Day In Paradise 3

♩ = 104,000557

17 16

36

39

42

47

51 7

61

64

67

72 V.S.

2

OVERDRIVE

77

82

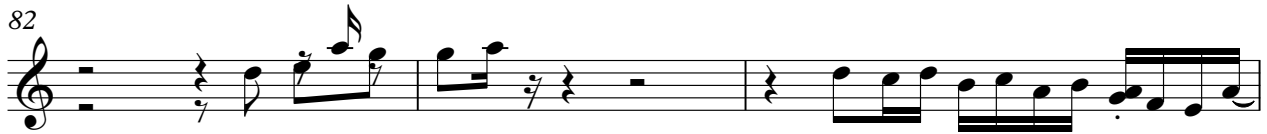

85

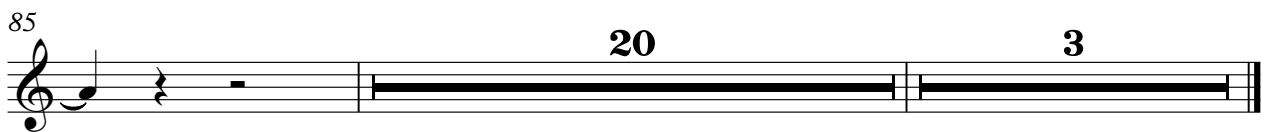

♩ = 104,000557

26

32

11

48

3

56

26

86

90

14

106

3

NYLON GTR

Phil Collins - Another Day In Paradise 3

♩ = 104,000557

2

6

9

13

20

29

37

48

54

59

2

3

8

7

68

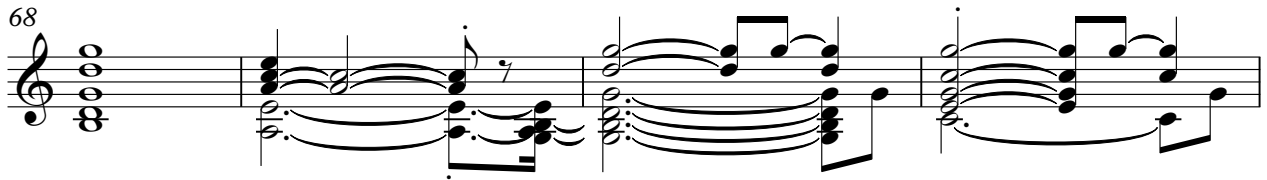

72

75

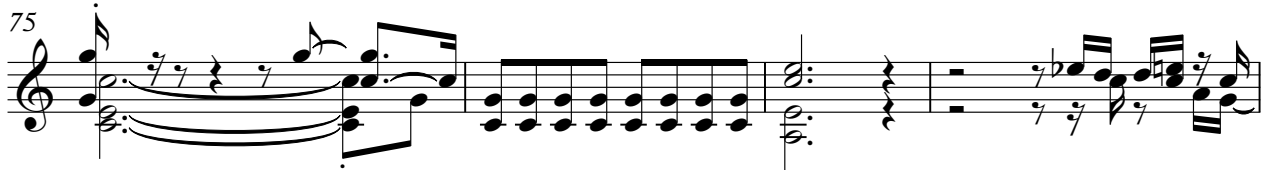

79

84

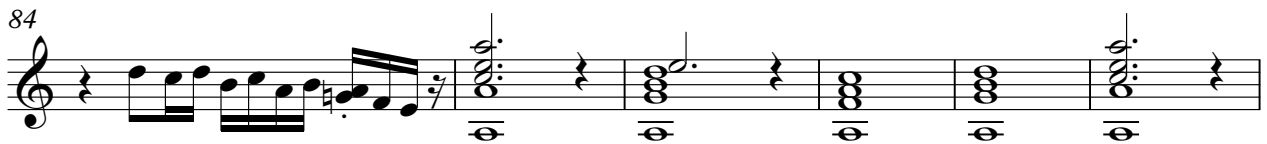

90

95

98

102

106

3

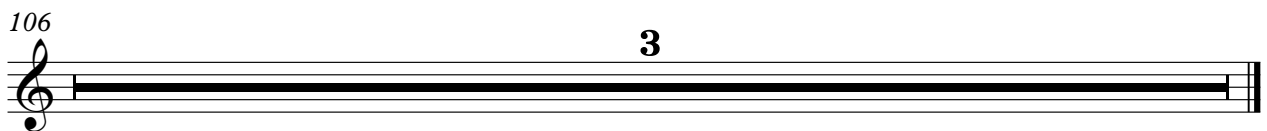

FRETLESS

Phil Collins - Another Day In Paradise 3

♩ = 104,000557

2

7

11

16

21

26

31

36

42

47

V.S.

100

106

3

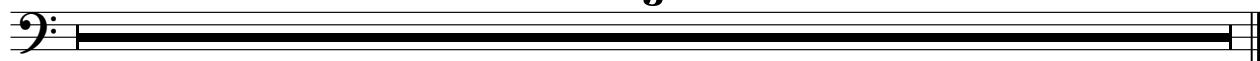

♩ = 104,000557

5 **99**

106 **3**

♩ = 104,000557

2

10

16

33

41

8

56

64

72

8

87

93

12

3

BRIGHTNESS

Phil Collins - Another Day In Paradise 3

♩ = 104,000557

2

6

9

12

24

38

41

44

16

62

65

67

25

BRIGHTNESS

93

96

99

102

106

3

BRIGHTNESS

Phil Collins - Another Day In Paradise 3

♩ = 104,000557

2

7

11 24

38

42 16

60

64

67 25

BRIGHTNESS

93

97

100

103

106

3

A.PIANO 2

Phil Collins - Another Day In Paradise 3

♩ = 104,000557

10

17

24

29

15

50

55

2

10

70

2

76

83

87

2

14

2

A.PIANO 2

106

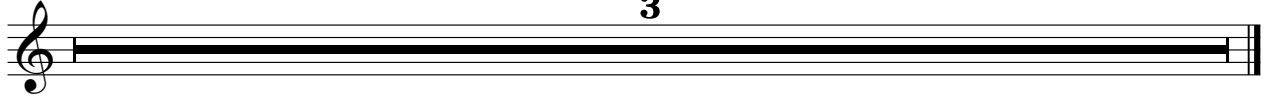

3