

Phil Collins - Everyday

♩ = 95,000145

Oboe

Drums

Marimba

Melody 1

Clean gt

Bass

FM Piano

Synsrttri

Brightns

Piano

Melody 2

Melody 3

7

♩ = 80,000000   ♩ = 75,000000   ♩ = 93,000038   ♩ = 90,000023   ♩ = 75,000000

Synsrttri

Piano

12

♩ = 95,000145

Synsrttri

Piano

17

Drums

Marimba

Bass

FM Piano

Synstrtri

Brightns

Piano

21

Drums

Marimba

Bass

FM Piano

Synstrtri

Brightns

Piano

24

Drums

Marimba

Bass

FM Piano

Synsrttri

Brightns

Piano

27

Drums

Marimba

Melody 1

Bass

FM Piano

Synsrttri

Brightns

Piano

30

Drums  
Marimba  
Melody 1  
Bass  
FM Piano  
Synsrttri

33

Drums  
Marimba  
Melody 1  
Bass  
FM Piano  
Synsrttri

36

Drums  
Marimba  
Melody 1  
Bass  
FM Piano  
Synsrttri  
Melody 2  
Melody 3

39

Drums

Marimba

Melody 1

Bass

FM Piano

Synsrttri

Melody 2

Melody 3

42

Drums

Marimba

Melody 1

Bass

FM Piano

Synsrttri

Piano

Melody 2

Melody 3

45

Drums

Marimba

Melody 1

Bass

FM Piano

Synstrtri

Piano

Melody 2

48

Drums

Marimba

Melody 1

Bass

FM Piano

Synstrtri

Piano

Melody 2

51

Drums

Marimba

Melody 1

Clean gt

Bass

FM Piano

Synsrtri

Piano

Melody 2

54

Drums

Marimba

Melody 1

Clean gt

Bass

FM Piano

Synsrtri

57

Drums

Marimba

Melody 1

Clean gt

Bass

FM Piano

Synstrri

60

Drums

Marimba

Melody 1

Clean gt

Bass

FM Piano

Synstrri

Melody 2

Melody 3

63

Drums

Marimba

Melody 1

Clean gt

Bass

FM Piano

Synstrtri

Melody 2

Melody 3

66

Drums

Marimba

Melody 1

Clean gt

Bass

FM Piano

Synstrtri

Piano

Melody 2

Melody 3

69

Drums

Marimba

Melody 1

Clean gt

Bass

FM Piano

Synsrtri

Piano

Melody 2

72

Drums

Marimba

Melody 1

Clean gt

Bass

FM Piano

Synsrtri

Piano

Melody 2

75

Drums

Marimba

Melody 1

Clean gt

Bass

FM Piano

Synsrtri

Piano

Melody 2

78

Drums

Melody 1

Clean gt

Bass

FM Piano

Synsrtri

Piano

Melody 2

81

Drums

Melody 1

Clean gt

Bass

FM Piano

Synsrttri

Piano

Melody 2

84

Oboe

Drums

Marimba

Melody 1

Clean gt

Bass

FM Piano

Synsrttri

87

Oboe  
Drums  
Marimba  
Clean gt  
Bass  
FM Piano  
Synsrttri

90

Oboe  
Drums  
Marimba  
Melody 1  
Clean gt  
Bass  
FM Piano  
Synsrttri

14

93

Drums

Marimba

Melody 1

Clean gt

Bass

FM Piano

Synsrttri

96

Drums

Marimba

Melody 1

Clean gt

Bass

FM Piano

Synsrttri

99

Drums

Marimba

Melody 1

Clean gt

Bass

FM Piano

Synstrtri

Melody 2

Melody 3

102

Drums

Marimba

Melody 1

Clean gt

Bass

FM Piano

Synstrtri

Melody 2

Melody 3

105

Drums

Marimba

Melody 1

Clean gt

Bass

FM Piano

Synsrttri

Melody 2

Melody 3

108

Drums

Marimba

Melody 1

Clean gt

Bass

FM Piano

Synsrttri

Piano

Melody 2

111

Drums

Marimba

Melody 1

Clean gt

Bass

FM Piano

Synsrttri

Piano

Melody 2

114

Drums

Marimba

Melody 1

Clean gt

Bass

FM Piano

Synsrttri

Brightns

Piano

Melody 2

117

Drums

Marimba

Melody 1

Clean gt

Bass

FM Piano

Synsrttri

Brightns

Piano

Melody 2

120

1. **Drums**: Features a complex, multi-layered rhythmic pattern with many sixteenth and thirty-second notes, some beamed together.   
2. **Marimba**: Plays a melodic line with eighth and sixteenth notes, including some rests.   
3. **Melody 1**: A single melodic line with eighth and sixteenth notes.   
4. **Clean gt**: Features a series of chords, primarily triads and dyads, with some grace notes.   
5. **Bass**: A bass line with eighth and sixteenth notes, including some beamed eighth notes.   
6. **FM Piano**: A piano part with chords and some melodic fragments.   
7. **Synstrtri**: A synthesizer part with sustained chords and some melodic movement.   
8. **Brightns**: A brightens part with a melodic line of eighth and sixteenth notes.   
9. **Piano**: A piano part with chords and some melodic fragments.   
10. **Melody 2**: A second melodic line with eighth and sixteenth notes.

123

Drums

Marimba

Melody 1

Clean gt

Bass

FM Piano

Synsrti

Brightns

Piano

Melody 2

126

Drums

Marimba

Melody 1

Clean gt

Bass

FM Piano

Synstrtri

Brightns

Piano

Melody 2

129

Drums

Marimba

Melody 1

Clean gt

Bass

FM Piano

Synsrti

Brightns

Piano

Melody 2

132

1. **Drums**: Features a complex, multi-layered rhythmic pattern with various drum sounds indicated by 'x' marks on the staff.   
2. **Marimba**: Plays a melodic line with eighth and sixteenth notes, including rests.   
3. **Melody 1**: A simple melodic line starting with a half rest, followed by quarter and eighth notes.   
4. **Clean gt**: Features a guitar part with a clean tone, using chords and single notes with rests.   
5. **Bass**: A bass line with eighth and quarter notes, including some slurs.   
6. **FM Piano**: A piano part with chords and single notes, some with slurs.   
7. **Synstrtri**: A synthesizer part with sustained chords and melodic fragments.   
8. **Brightns**: A bright instrument part with a melodic line of eighth and quarter notes.   
9. **Piano**: A piano part with chords and single notes, some with slurs.   
10. **Melody 2**: A second melodic line, similar in style to Melody 1, with rests and quarter notes.

134

Oboe

Drums

Marimba

Melody 1

Clean gt

Bass

FM Piano

Synstrri

Brights

Piano

Melody 2

Drums

38

40

42

44

46

48

50

52

54

56

58

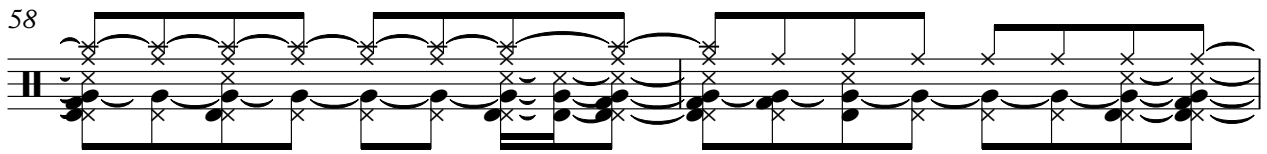

60

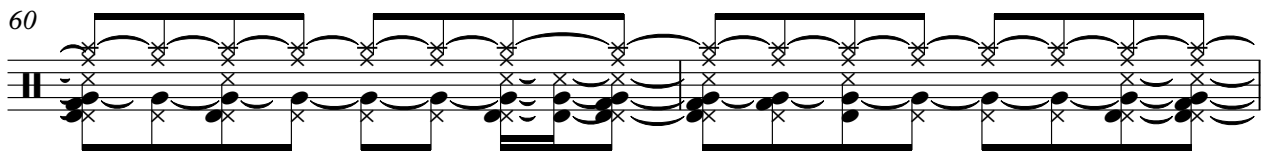

62

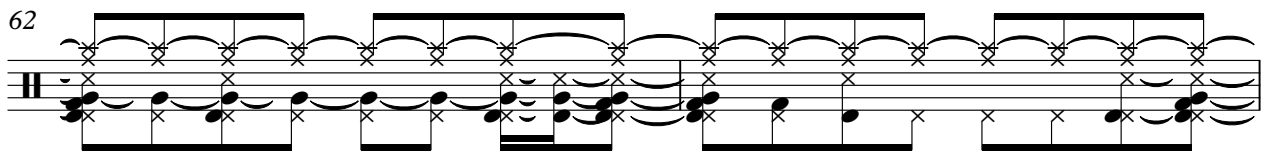

64

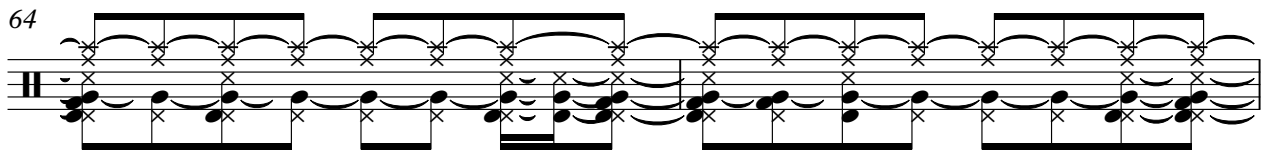

66

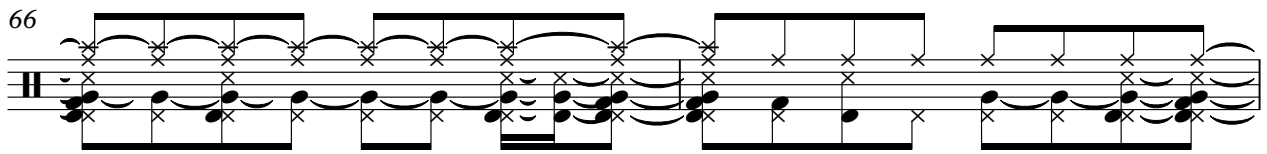

68

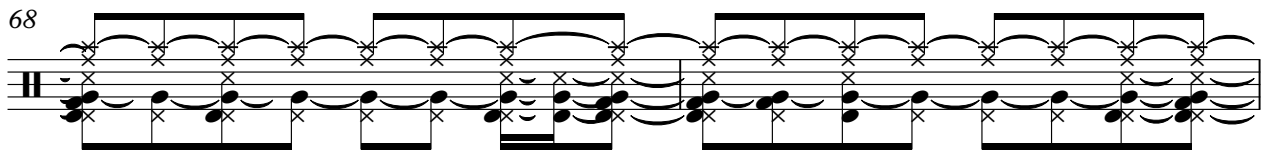

70

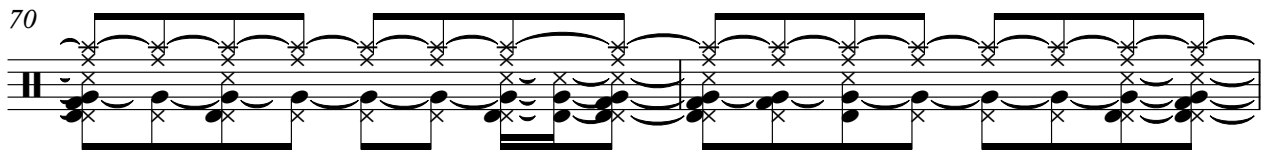

72

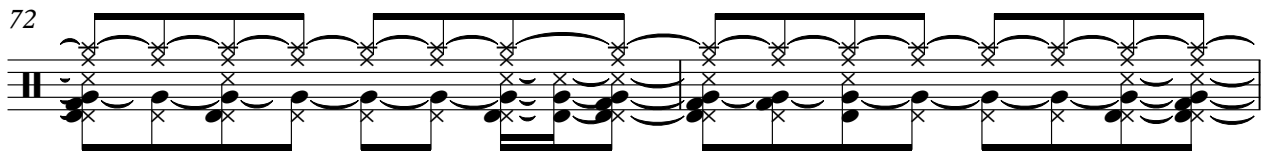

74

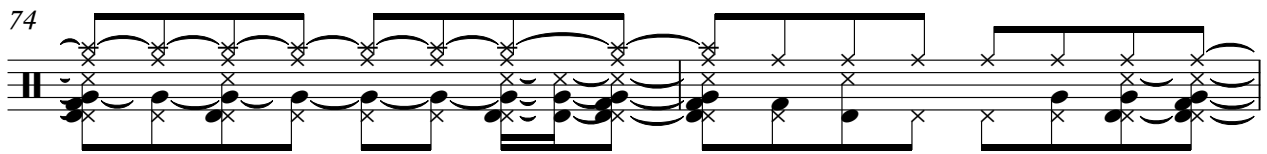

76

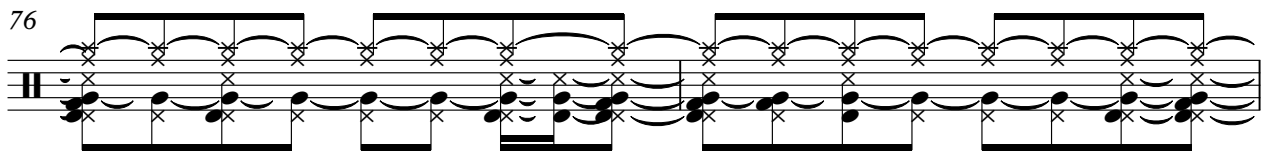

V.S.

V.S.

Drums

118

120

122

124

126

128

130

132

134

51

55

58

61

65

68

72

75

86

90

128

131

134

## Melody 1

91

96

101

106

111

116

121

126

131

134

70

75

81

86

91

96

101

107

112

117

84

88

93

98

104

109

V.S.

♩ = 95,000145

7 ♩ = 80,000000 ♩ = 75,000000000000038 ♩ = 80,000023 ♩ = 75,000000

11 ♩ = 95,000145

16

21

26

31

36

42

46

V.S.

50

55

60

66

70

74

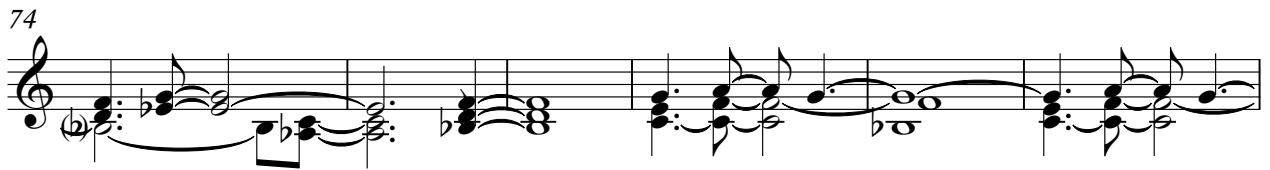

80

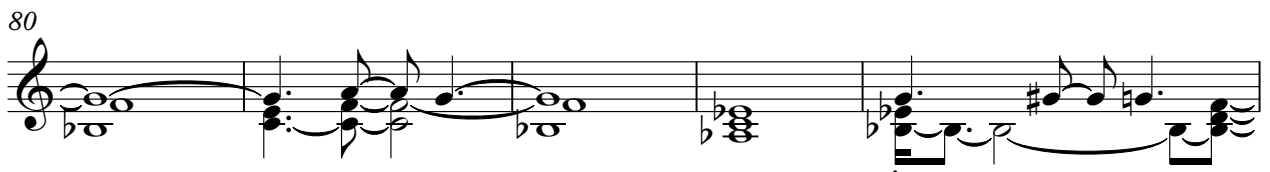

85

90

95

100

106

110

114

118

122

126

130

133

Phil Collins - Everyday

Piano

♩ = 95,000145

5

♩ = 80,000000 ♩ = 75,000000

9

♩ = 93,000038 ♩ = 90,000000 ♩ = 75,000000 ♩ = 95,000145

13

16

19

23

26

15

44

48

53

71

75

81

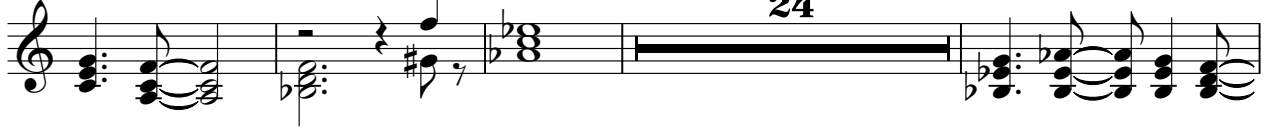

109

113

117

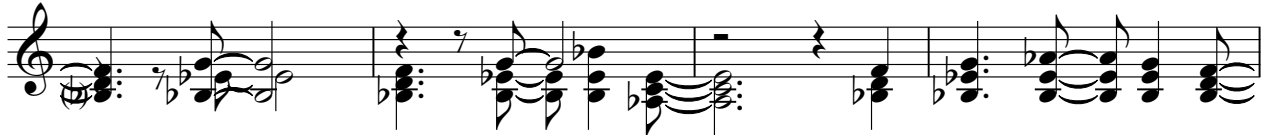

121

125

130

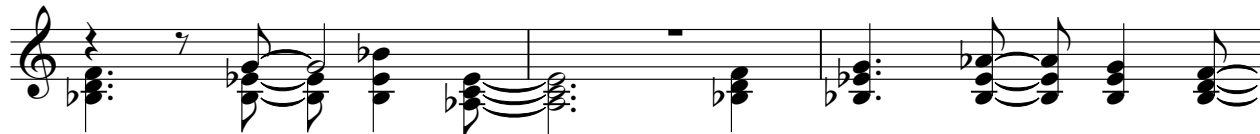

133

Phil Collins - Everyday

Melody 2

♩ = 95,000145      ♩ = 80,0005000000000000000023      ♩ = 95,000046

6      2      25

37

42

46

50      9

63

68

72

76

80      19

