

Phil Collins - saturday night and sunday morning

0.0"
1.1,00
Sussudio

♩ = 116,000084

Trumpet

Drums

Bell

Chopsy Synth Piano

Mute Guitar

Rhythm Guitar

Bass

Synth Sound

Choir Aahs

Lead - Pitch Bend Organ

Synth Bass 2

Brass Section

♩ = 116,000084

5

Trumpet

Drums

Choppy Synth Piano

Bass

Synth Sound

Synth Bass 2

Brass Section

7

Trumpet

Drums

Choppy Synth Piano

Bass

Synth Sound

Synth Bass 2

Brass Section

16.5"
9.1.00
by Phil Collins

3

9

Trumpet

Drums

Choppy Synth Piano

Rhythm Guitar

Bass

Synth Sound

Synth Bass 2

Brass Section

11

Trumpet

Drums

Choppy Synth Piano

Rhythm Guitar

Bass

Synth Sound

Lead - Pitch Bend Organ

Synth Bass 2

Brass Section

13

15

17

Drums

Choppy Synth Piano

Mute Guitar

Rhythm Guitar

Bass

Choir Aahs

Lead - Pitch Bend Organ

Synth Bass 2

19

Drums

Choppy Synth Piano

Mute Guitar

Rhythm Guitar

Bass

Choir Aahs

Lead - Pitch Bend Organ

Synth Bass 2

21

23

25

Drums

Choppy Synth Piano

Mute Guitar

Rhythm Guitar

Bass

Choir Aahs

Lead - Pitch Bend Organ

Synth Bass 2

27

Drums

Choppy Synth Piano

Mute Guitar

Rhythm Guitar

Bass

Choir Aahs

Lead - Pitch Bend Organ

Synth Bass 2

29

Trumpet

Drums

Bell

Choppy Synth Piano

Rhythm Guitar

Bass

Choir Aahs

Lead - Pitch Bend Organ

Brass Section

31

33

35

Trumpet

Drums

Choppy Synth Piano

Rhythm Guitar

Bass

Choir Aahs

Lead - Pitch Bend Organ

Synth Bass 2

Brass Section

37

Drums

Choppy Synth Piano

Rhythm Guitar

Bass

Synth Sound

Lead - Pitch Bend Organ

Synth Bass 2

Brass Section

39

41

43

Trumpet

Drums

Choppy Synth Piano

Rhythm Guitar

Bass

Synth Sound

Lead - Pitch Bend Organ

Synth Bass 2

Brass Section

45

Trumpet

Drums

Choppy Synth Piano

Bass

Lead - Pitch Bend Organ

Synth Bass 2

Brass Section

47

Drums

Choppy Synth Piano

Rhythm Guitar

Bass

Lead - Pitch Bend Organ

Synth Bass 2

Brass Section

49

Trumpet

Drums

Choppy Synth Piano

Mute Guitar

Rhythm Guitar

Bass

Choir Aahs

Lead - Pitch Bend Organ

Synth Bass 2

Brass Section

51

Trumpet

Drums

Choppy Synth Piano

Mute Guitar

Rhythm Guitar

Bass

Choir Aahs

Lead - Pitch Bend Organ

Synth Bass 2

Brass Section

53

Trumpet

Drums

Choppy Synth Piano

Rhythm Guitar

Bass

Lead - Pitch Bend Organ

Synth Bass 2

Brass Section

55

Trumpet

Drums

Choppy Synth Piano

Rhythm Guitar

Bass

Lead - Pitch Bend Organ

Synth Bass 2

Brass Section

57

Trumpet

Drums

Choppy Synth Piano

Mute Guitar

Rhythm Guitar

Bass

Choir Aahs

Lead - Pitch Bend Organ

Synth Bass 2

Brass Section

59

61

63

Trumpet

Drums

Choppy Synth Piano

Mute Guitar

Rhythm Guitar

Bass

Choir Aahs

Lead - Pitch Bend Organ

Brass Section

65

Drums

Bell

Choppy Synth Piano

Mute Guitar

Rhythm Guitar

Bass

Choir Aahs

Lead - Pitch Bend Organ

67

Trumpet

Drums

Choppy Synth Piano

Rhythm Guitar

Bass

Choir Aahs

Lead - Pitch Bend Organ

Synth Bass 2

Brass Section

69

Drums

Choppy Synth Piano

Rhythm Guitar

Bass

Synth Sound

Lead - Pitch Bend Organ

Synth Bass 2

Brass Section

71

Trumpet

Drums

Choppy Synth Piano

Rhythm Guitar

Bass

Synth Sound

Lead - Pitch Bend Organ

Synth Bass 2

Brass Section

73

Drums

Choppy Synth Piano

Rhythm Guitar

Bass

Synth Sound

Lead - Pitch Bend Organ

Synth Bass 2

75

Trumpet

Drums

Choppy Synth Piano

Rhythm Guitar

Bass

Synth Sound

Choir Aahs

Lead - Pitch Bend Organ

Synth Bass 2

Brass Section

77

Trumpet

Drums

Choppy Synth Piano

Rhythm Guitar

Bass

Synth Bass 2

Brass Section

79

Trumpet

Drums

Choppy Synth Piano

Bass

Synth Bass 2

Brass Section

81

Trumpet

Drums

Choppy Synth Piano

Bass

Synth Bass 2

Brass Section

83

Trumpet

Drums

Choppy Synth Piano

Bass

Synth Bass 2

Brass Section

Trumpet

Drums

Bell

Choppy Synth Piano

Mute Guitar

Rhythm Guitar

Bass

Choir Aahs

Lead - Pitch Bend Organ

Brass Section

87

Trumpet

Drums

Choppy Synth Piano

Mute Guitar

Rhythm Guitar

Bass

Choir Aahs

Lead - Pitch Bend Organ

Synth Bass 2

Brass Section

89

Drums

Choppy Synth Piano

Rhythm Guitar

Bass

Synth Sound

Lead - Pitch Bend Organ

Synth Bass 2

Brass Section

91

Trumpet

Drums

Choppy Synth Piano

Rhythm Guitar

Bass

Synth Sound

Lead - Pitch Bend Organ

Synth Bass 2

Brass Section

93

Drums

Choppy Synth Piano

Rhythm Guitar

Bass

Synth Sound

Lead - Pitch Bend Organ

Synth Bass 2

95

Trumpet

Drums

Choppy Synth Piano

Rhythm Guitar

Bass

Synth Sound

Lead - Pitch Bend Organ

Synth Bass 2

Brass Section

97

Trumpet

Drums

Choppy Synth Piano

Rhythm Guitar

Bass

Synth Sound

Lead - Pitch Bend Organ

Synth Bass 2

Brass Section

99

Trumpet

Drums

Chopsy Synth Piano

Rhythm Guitar

Bass

Synth Sound

Lead - Pitch Bend Organ

Synth Bass 2

Brass Section

101

Trumpet

Drums

Chopsy Synth Piano

Rhythm Guitar

Bass

Synth Sound

Lead - Pitch Bend Organ

Synth Bass 2

Brass Section

||

103

Trumpet

Drums

Choppy Synth Piano

Rhythm Guitar

Bass

Synth Sound

Lead - Pitch Bend Organ

Synth Bass 2

Brass Section

105

Trumpet

Drums

Choppy Synth Piano

Rhythm Guitar

Bass

Synth Sound

Synth Bass 2

Brass Section

107

109

111

Drums

Choppy Synth Piano

Rhythm Guitar

Bass

Synth Sound

Lead - Pitch Bend Organ

Synth Bass 2

113

Trumpet

Drums

Choppy Synth Piano

Rhythm Guitar

Bass

Synth Sound

Lead - Pitch Bend Organ

Synth Bass 2

Brass Section

115

117

119

Drums

Choppy Synth Piano

Rhythm Guitar

Bass

Synth Sound

Lead - Pitch Bend Organ

Synth Bass 2

121

Trumpet

Drums

Lead - Pitch Bend Organ

Brass Section

123

Trumpet

Drums

Lead - Pitch Bend Organ

Synth Bass 2

Brass Section

4'16.5"
125.1,00
Fade Out

125

Trumpet

Drums

Choppy Synth Piano

Rhythm Guitar

Bass

Synth Sound

Lead - Pitch Bend Organ

Synth Bass 2

Brass Section

This block contains the musical score for measures 125 and 126. It features ten staves: Trumpet, Drums, Choppy Synth Piano, Rhythm Guitar, Bass, Synth Sound, Lead - Pitch Bend Organ, Synth Bass 2, and Brass Section. The score includes various musical notations such as notes, rests, and dynamic markings.

127

Trumpet

Drums

Choppy Synth Piano

Rhythm Guitar

Bass

Synth Sound

Lead - Pitch Bend Organ

Synth Bass 2

Brass Section

This block contains the musical score for measures 127 and 128. It features the same ten staves as the previous block: Trumpet, Drums, Choppy Synth Piano, Rhythm Guitar, Bass, Synth Sound, Lead - Pitch Bend Organ, Synth Bass 2, and Brass Section. The score continues with musical notations for these instruments.

129

Trumpet

Drums

Choppy Synth Piano

Rhythm Guitar

Bass

Synth Sound

Lead - Pitch Bend Organ

Synth Bass 2

Brass Section

130

Trumpet

Drums

Choppy Synth Piano

Rhythm Guitar

Bass

Synth Sound

Lead - Pitch Bend Organ

Synth Bass 2

Brass Section

Phil Collins - saturday night and sunday morning

Trumpet

♩ = 116,000084

Trumpet

67

2

72

2

76

79

81

84

88

2

92

2

96

99

Trumpet

103

106

110

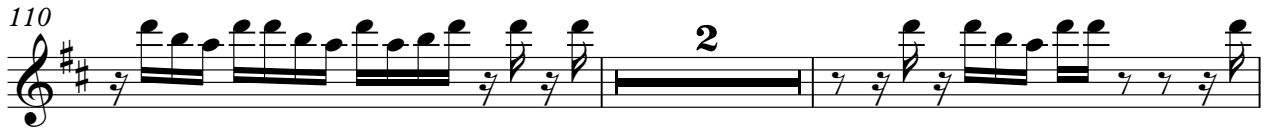

114

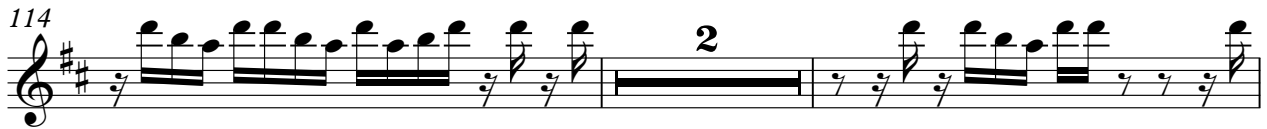

118

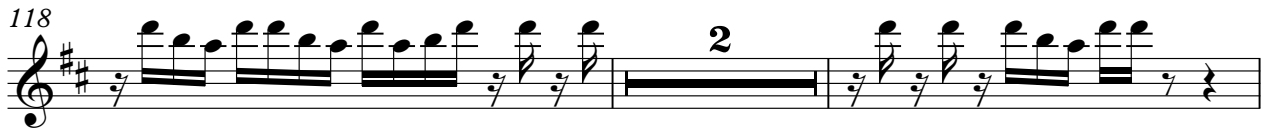

122

125

128

130

Phil Collins - saturday night and sunday morning

Drums

♩ = 116,000084

6

10

14

18

22

26

30

34

38

V.S.

42

46

50

54

58

62

66

70

74

78

82

86

90

94

98

102

106

110

114

118

V.S.

Bell

Phil Collins - saturday night and sunday morning

♩ = 116,000084

29 3

34

27 3

66

19

86

45

Phil Collins - saturday night and sunday morning

Choppy Synth Piano

♩ = 116,000084

4

9

13

19

25

31

37

41

45

51

V.S.

Choppy Synth Piano

57

63

69

73

77

81

85

91

95

99

103

107

111

115

119

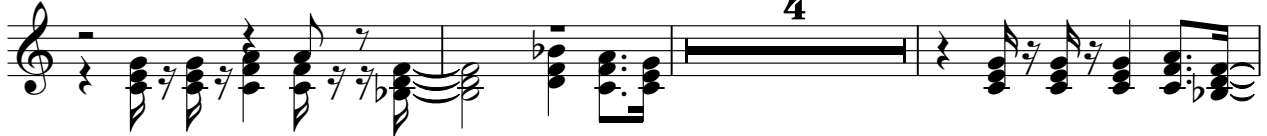

126

129

Phil Collins - saturday night and sunday morning

Mute Guitar

♩ = 116,000084

16

19

25

28

34

51

57

60

66

87

Phil Collins - saturday night and sunday morning

Rhythm Guitar

♩ = 116,000084

8

11

17

20

25

28

31

35

38

41

3

2

V.S.

44 3

50

53 2

58

61

65

69

72

75

78 7

88

91

94

97

100

103

106

109

112

115

118

121

4

127

129

Phil Collins - saturday night and sunday morning

Bass

♩ = 116,000084

4

7

10

12

14

16

18

20

22

24

V.S.

26

28

31

35

38

40

42

44

46

48

50

52

54

56

58

60

63

67

70

72

V.S.

74

76

78

80

82

84

87

90

92

94

96

98

100

102

104

106

108

110

112

114

V.S.

116

118

120

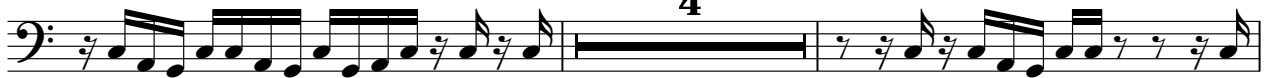

126

128

130

Phil Collins - saturday night and sunday morning

Synth Sound

♩ = 116,000084

4

8

11

24

37

40

43

24

69

72

75

12

Synth Sound

119

Synth Sound

4

3

126

129

Choir Aahs

Phil Collins - saturday night and sunday morning

♩ = 116,000084

17 6

27

32 3

36 14 6

59

64 3

68 8 8

86 44

Lead - Pitch Bend Organ

Phil Collins - saturday night and sunday morning

♩ = 116,000084

11

16

21

25

31

35

40

45

49

54

59

64

68

73

85

90

95

8

Phil Collins - saturday night and sunday morning

Synth Bass 2

♩ = 116,000084

3

8

15

22

28

40

47

54

60

71

2

Synth Bass 2

78

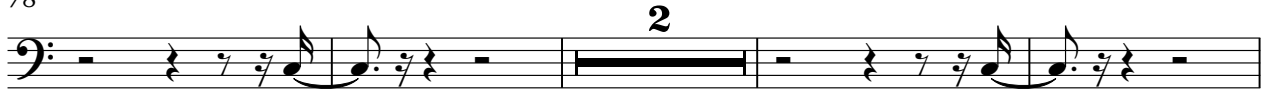

84

92

99

106

112

119

127

Phil Collins - saturday night and sunday morning

Brass Section

♩ = 116,000084

3

8

12

16

31

36

40

45

50

54

57

2

61

65

71

76

79

82

84

88

92

97

101

105

109

113

117

121

123

125

127

129
