

Phil Collins - Something Happened On The Way To Heaven 2

♩ = 125,000000

G#1 Crash  
C#2 MidHi  
E 2 PiccS  
A 2 Clsed  
B 2 OpenH  
A 1 KickD  
E.Bass/Sl  
D110Brass  
AnalogStr  
D110Strin  
Grand Pia

♩ = 125,000000

4

C#2 MidHi  
A 2 Clsed  
B 2 OpenH  
A 1 KickD  
E.Bass/Sl  
D110Brass  
AnalogStr  
D110Strin  
Grand Pia

7

C#2 MidHi  
A 2 Clsd  
B 2 OpenH  
A 1 KickD  
C 3 Crash  
E.Bass/Sl  
D110Brass  
AnalogStr  
D110Strin  
Grand Pia

10

C#2 MidHi  
E 2 PiccS  
A 2 Clsd  
B 2 OpenH  
A 1 KickD  
C 3 Crash  
E.Bass/Sl  
D110Brass  
AnalogStr  
D110Strin  
Grand Pia

13

C#2 MidHi

E 2 PiccS

A 2 Clsed

A 1 KickD

C 3 Crash

E.Bass/Sl

D110Brass

Grand Pia

18

C#2 MidHi

E 2 PiccS

A 2 Clsed

B 2 OpenH

A 1 KickD

E.Bass/Sl

Grand Pia

23

C#2 MidHi  
E 2 PiccS  
A 2 Clsed  
B 2 OpenH  
A 1 KickD  
E.Bass/Sl  
ChorusBra  
D110VoxyW  
Grand Pia

27

C#2 MidHi  
E 2 PiccS  
A 2 Clsed  
B 2 OpenH  
A 1 KickD  
C 3 Crash  
E.Bass/Sl  
ChorusBra  
D110Brass  
D110VoxyW  
Grand Pia

31

C#2 MidHi  
E 2 PiccS  
A 2 Clsd  
B 2 OpenH  
A 1 KickD  
E.Bass/Sl  
ChorusBra  
D110VoxyW  
Grand Pia

35

D110Sax3  
C#2 MidHi  
E 2 PiccS  
A 2 Clsd  
A 1 KickD  
D 2 Mid T  
C 3 Crash  
G#2 RideB  
E.Bass/Sl  
ChorusBra  
D110Brass  
D110VoxyW  
Grand Pia

39

D110Sax3

E 2 PiccS

A 1 KickD

G#2 RideB

E.Bass/Sl

ChorusBra

D110Brass

Grand Pia

44

D110Sax3

C#2 MidHi

E 2 PiccS

A 2 Clsed

B 2 OpenH

A 1 KickD

C 3 Crash

G#2 RideB

E.Bass/Sl

ChorusBra

D110Brass

D110VoxyW

Grand Pia

48

D110Sax3

C#2 MidHi

E 2 PiccS

A 2 Clsed

A 1 KickD

C 3 Crash

E.Bass/Sl

ChorusBra

D110Brass

D110VoxyW

Grand Pia

52

D110Sax3

C#2 MidHi

E 2 PiccS

A 2 Clsed

B 2 OpenH

A 1 KickD

E.Bass/Sl

ChorusBra

D110Brass

D110VoxyW

Grand Pia

56

D110Sax3

C#2 MidHi

E 2 PiccS

A 2 Clsed

B 2 OpenH

A 1 KickD

E.Bass/Sl

ChorusBra

D110Brass

D110VoxyW

Grand Pia

 - **D110Sax3**: Treble clef, playing a melodic line with a flat key signature.   
 - **C#2 MidHi**: Treble clef, playing a rhythmic pattern with eighth notes and accents.   
 - **E 2 PiccS**: Treble clef, playing a rhythmic pattern with eighth notes and accents.   
 - **A 2 Clsed**: Treble clef, playing a rhythmic pattern with eighth notes and accents.   
 - **B 2 OpenH**: Treble clef, playing a rhythmic pattern with eighth notes and accents.   
 - **A 1 KickD**: Treble clef, playing a rhythmic pattern with eighth notes and accents.   
 - **E.Bass/Sl**: Bass clef, playing a melodic line with a flat key signature.   
 - **ChorusBra**: Treble clef, playing a rhythmic pattern with eighth notes and accents.   
 - **D110Brass**: Treble clef, playing a rhythmic pattern with eighth notes and accents.   
 - **D110VoxyW**: Treble clef, playing a rhythmic pattern with eighth notes and accents.   
 - **Grand Pia**: Treble clef, playing a rhythmic pattern with eighth notes and accents.   

60

D110Sax3

C#2 MidHi

E 2 PiccS

A 2 Clsed

A 1 KickD

D 2 Mid T

C 3 Crash

G#2 RideB

E.Bass/Sl

ChorusBra

D110Brass

D110VoxyW

Grand Pia

64

D110Sax3

G#1 Crash

E 2 PiccS

A 1 KickD

C 3 Crash

G#2 RideB

E.Bass/Sl

ChorusBra

D110Brass

Grand Pia

78

E 2 Piccs  
F 2 LoRid  
D 3 RideC  
A 1 KickD  
C 3 Crash  
G#2 RideB  
E. Bass/Sl  
AnalogStr  
D110Strin  
Grand Pia

82

G#1 Crash  
E 2 Piccs  
F 2 LoRid  
D 3 RideC  
A 1 KickD  
G#2 RideB  
E. Bass/Sl  
AnalogStr  
D110Strin  
Grand Pia

86

89

C#2 MidHi  
A 2 Clsd  
B 2 OpenH  
A 1 KickD  
C 3 Crash  
E.Bass/Sl  
D110Brass  
AnalogStr  
D110Strin  
Grand Pia

92

C#2 MidHi  
A 2 Clsd  
B 2 OpenH  
A 1 KickD  
E.Bass/Sl  
D110Brass  
AnalogStr  
D110Strin  
Grand Pia

95

C#2 MidHi

E 2 PiccS

A 2 Clsed

B 2 OpenH

A 1 KickD

C 3 Crash

E.Bass/Sl

ChorusBra

D110Brass

AnalogStr

D110VoxyW

D110Strin

Grand Pia

99

D110Sax3  
C#2 MidHi  
E 2 PiccS  
A 2 Clsed  
B 2 OpenH  
A 1 KickD  
E.Bass/Sl  
ChorusBra  
D110Brass  
D110VoxyW  
Grand Pia

103

D110Sax3  
C#2 MidHi  
E 2 PiccS  
A 2 Clsed  
B 2 OpenH  
A 1 KickD  
E.Bass/Sl  
ChorusBra  
D110Brass  
D110VoxyW  
Grand Pia

107

D110Sax3

C#2 MidHi

E 2 PiccS

A 2 Clsed

A 1 KickD

D 2 Mid T

C 3 Crash

G#2 RideB

E.Bass/Sl

ChorusBra

D110Brass

D110VoxyW

D110Strin

Grand Pia

111

D110Sax3

G#1 Crash

E 2 PiccS

A 1 KickD

C 3 Crash

G#2 RideB

E.Bass/Sl

ChorusBra

D110Brass

D110Strin

Grand Pia

115

D110Sax3

G#1 Crash

E 2 PiccS

B 2 OpenH

A 1 KickD

C 3 Crash

G#2 RideB

E.Bass/Sl

ChorusBra

D110Brass

D110Strin

Grand Pia

120

D110Sax3

G#1 Crash

E 2 PiccS

A 1 KickD

C 3 Crash

G#2 RideB

E.Bass/Sl

ChorusBra

D110Brass

D110Strin

Grand Pia

125

D110Sax3

G#1 Crash

E 2 PiccS

B 2 OpenH

A 1 KickD

C 3 Crash

G#2 RideB

E.Bass/Sl

D110Brass

D110Strin

Grand Pia

129

D110Sax3

G#1 Crash

E 2 PiccS

F 2 LoRid

B 2 OpenH

D 3 RideC

A 1 KickD

C 3 Crash

G#2 RideB

E.Bass/Sl

D110Brass

D110Strin

Grand Pia

133

D110Sax3

G#1 Crash

E 2 PiccS

F 2 LoRid

D 3 RideC

A 1 KickD

C 3 Crash

G#2 RideB

E.Bass/Sl

D110Brass

D110Strin

Grand Pia

137

D110Sax3

G#1 Crash

E 2 PiccS

F 2 LoRid

B 2 OpenH

D 3 RideC

A 1 KickD

C 3 Crash

G#2 RideB

E.Bass/Sl

D110Brass

D110Strin

Grand Pia

♩ = 125,000000

9 27

39

44

49 3

56

62

67

72

77 16 4

100

Phil Collins - Something Happened On The Way To Hea

G#1 Crash

♩ = 125,000000

2 6 55

66 2 4 7

83 2 6

95 17 2 4

121 6 2

132 4 2 2

Phil Collins - Something Happened On The Way To Hea

C#2 MidHi

♩ = 125,000000

2

7

11

16

21

26

31

35

46

51

56

61

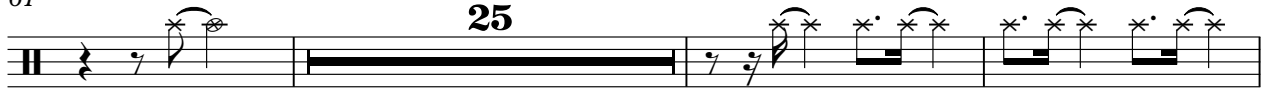

89

93

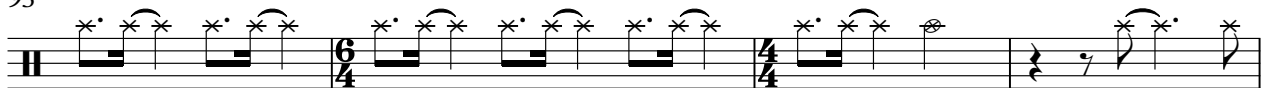

97

102

106

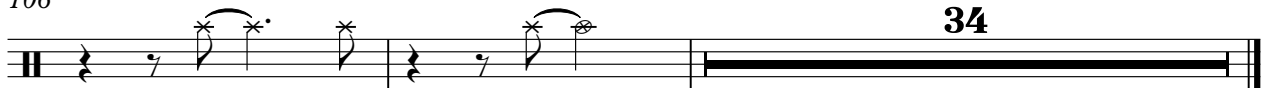

Phil Collins - Something Happened On The Way To Hea

E 2 PiccS

♩ = 125,000000

7

12

17

23

28

34

39

45

50

56

V.S.

61

66

71

77

83

94

100

106

111

116

♩ = 125,000000

9 67

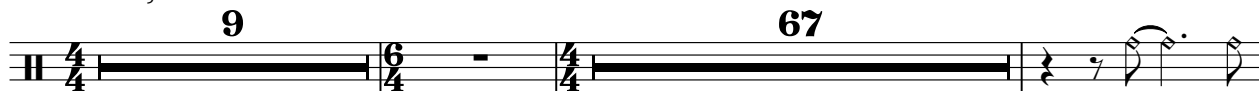

79

84 8

95 37

135

138 2

Phil Collins - Something Happened On The Way To Hea

A 2 Clsd

♩ = 125,000000

2

7

11

16

21

26

31

35

8

46

51

56

61

**25**

90

94

98

103

106

**34**

Phil Collins - Something Happened On The Way To Hea

B 2 OpenH

♩ = 125,000000

2

7

11

23

35

56

70

90

94

99

6/4

2

B 2 OpenH

115

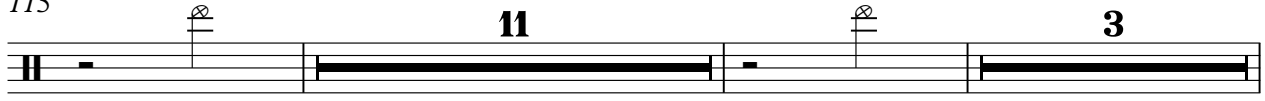

131

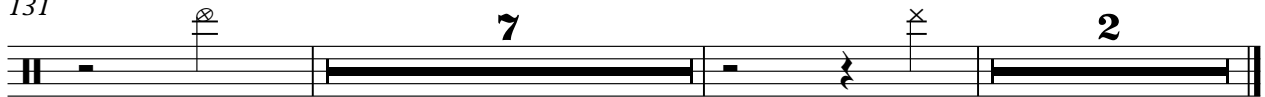

♩ = 125,000000

9 67

79

85

8 37

133

137

2

Phil Collins - Something Happened On The Way To Hea

A 1 KickD

♩ = 125,000000

2

7

11

17

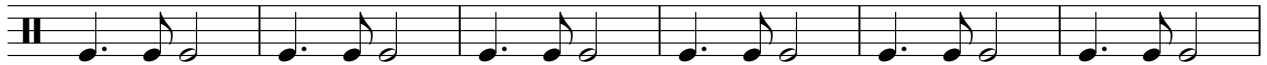

23

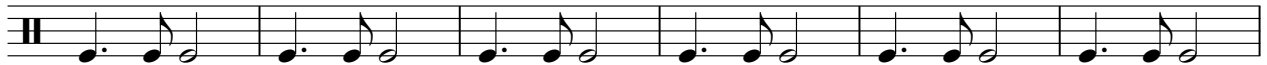

29

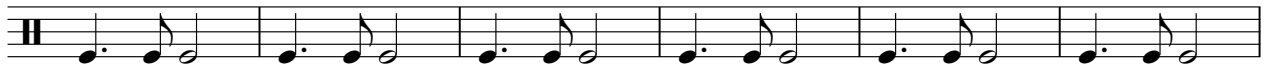

35

41

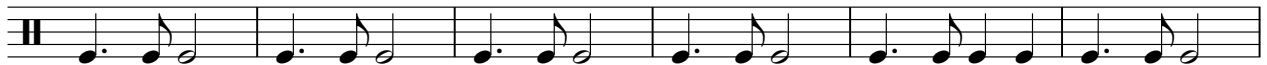

47

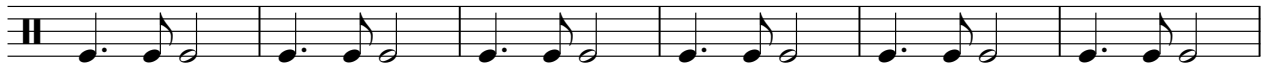

53

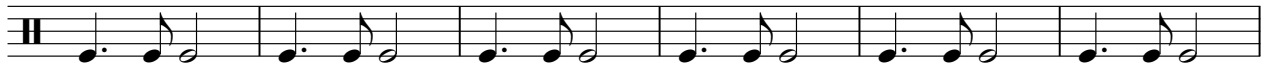

V.S.

114

120

126

131

136

♩ = 125,000000

**9** **6** **75**

86

**7** **6** **47**

D 2 Mid T

Phil Collins - Something Happened On The Way To Hea

♩ = 125,000000

9 26

38 23 24

87 7 12

107 34

♩ = 125,000000

4/4 6 2 6/4 4/4 3

16 11 9 7

46 3 11 2

66 4 7 2

82 4 4 2 6/4 4/4

96 11 2 4

116 7 2 4

132 2 4

♩ = 125,000000

4/4 9 6 4/4 27

40

46 16

66

72

78

84 8 6 4/4 13

2

G#2 RideB

108

114

120

126

132

136

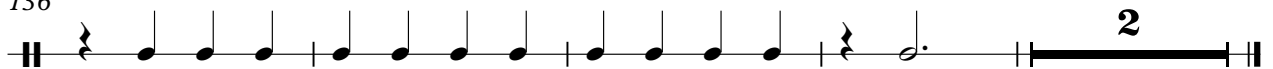

♩ = 125,000000

2

5

8

11

15

19

23

26

30

34

37

41

45

49

53

57

60

64

68

72

76

79

82

85

88

91

94

97

101

104

108

112

116

120

124

128

132

136

139

Phil Collins - Something Happened On The Way To Hea

ChorusBra

♩ = 125,000000

9 14

26

3

33

2

38

43

5

52

55

2

59

63

68

73

77

98

102

107

111

115

ChorusBra

119

122

♩ = 125,000000

2

7

11

27

41

46

53

57

♩ = 125,000000

2

11

66

82

3

90

46

♩ = 125,000000

9 14 3 3 2 7 3 4 2 32 2 3 2 3 34

Phil Collins - Something Happened On The Way To Hea

D110Strin

♩ = 125,000000

2

5

8

11

58

73

79

86

89

92

94

12

2

D110Strin

108

114

120

126

132

137

Phil Collins - Something Happened On The Way To Hea

Grand Pia

♩ = 125,000000

2

6

10

13

17

21

25

29

33

37

V.S.

90

94

97

101

105

110

115

120

125

130

135

138

