

# Phil Collins - Something Happened On The Way To Heaven

0.0"  
1.1,00  
Piano

♩ = 120,000000

This system of the musical score includes the following parts: Percussion (drum kit), Flexatone, two Electric Guitars, Electric Bass, Tape Sampler Keyboard [Brass], Tape Sampler Keyboard [Strings], and Solo. The Percussion part features a complex rhythmic pattern with various drum sounds. The Flexatone part is mostly silent. The Electric Guitars and Electric Bass provide harmonic support. The Tape Sampler Keyboard [Brass] and [Strings] parts use sampled sounds. The Solo part features a melodic line with a 7th fret marker.

4

This system continues the musical score with the following parts: Perc. (drum kit), E. Bass (Electric Bass), Tape Smp. Brs (Tape Sampler Keyboard [Brass]), Tape Smp. Str (Tape Sampler Keyboard [Strings]), and Solo. The Perc. part continues with a steady drum pattern. The E. Bass part provides a consistent bass line. The Tape Smp. Brs and [Strings] parts use sampled sounds. The Solo part continues with a melodic line.

6

Perc.

Flex.

E. Bass

Tape Smp. Brs

Tape Smp. Str

Solo

8

Perc.

Flex.

E. Bass

Tape Smp. Brs

Tape Smp. Str

Solo

10

Perc. Flex. E. Bass Tape Smp. Brs Tape Smp. Str Solo

12

Perc. Flex. J. Gtr. E. Gtr. E. Bass Tape Smp. Brs Tape Smp. Str Solo

14

16

18

20

22

Perc.

J. Gtr.

E. Gtr.

E. Bass

Tape Smp. Str

Pad 1

FX 5

Solo

- Perc.**: Percussion part with a consistent rhythmic pattern of eighth notes.
- J. Gtr.**: Rhythm guitar part with a steady eighth-note accompaniment.
- E. Gtr.**: Electric guitar part with chordal accompaniment.
- E. Bass**: Electric bass part with a walking bass line.
- Tape Smp. Str.**: Tape sample string part with chordal accompaniment.
- Pad 1**: Pad part with a few initial notes.
- FX 5**: FX part with a melodic line.
- Solo**: Solo part with a melodic line.

- Perc.**: Percussion part with a rhythmic pattern of eighth notes and rests.
- J. Gtr.**: Jazz guitar part with a rhythmic pattern of eighth notes and rests.
- E. Gtr.**: Electric guitar part with a rhythmic pattern of eighth notes and rests.
- E. Bass**: Electric bass part with a rhythmic pattern of eighth notes and rests.
- Tape Smp. Brs**: Tape sample brass part, mostly silent.
- Tape Smp. Str**: Tape sample strings part, mostly silent.
- FX 5**: FX 5 part with a rhythmic pattern of eighth notes and rests.
- Solo**: Solo part with a complex rhythmic pattern of eighth notes and rests.

32

34

36

Perc.

J. Gtr.

E. Gtr.

E. Bass

Tape Smp. Str

Pad 1

FX 5

Solo

42

Perc.

E. Gtr.

E. Gtr.

E. Bass

Tape Smp. Brs

Tape Smp. Str

FX 5

Solo

43

Perc.

E. Gtr.

E. Gtr.

E. Bass

Tape Smp. Brs

Tape Smp. Str

FX 5

Solo

44

Perc.

E. Gtr.

E. Gtr.

E. Bass

Tape Smp. Brs

Tape Smp. Str

FX 5

Solo

45

Perc.

E. Gtr.

E. Gtr.

E. Bass

Tape Smp. Brs

Tape Smp. Str

FX 5

Solo

46

Perc.

J. Gtr.

E. Gtr.

E. Gtr.

E. Bass

Tape Smp. Brs

Tape Smp. Str

FX 5

Solo

48

Perc.

J. Gtr.

E. Gtr.

E. Bass

Tape Smp. Brs

Tape Smp. Str

Solo

50

Perc.

J. Gtr.

E. Gtr.

E. Bass

Tape Smp. Brs

Tape Smp. Str

FX 5

Solo

52

Perc.

J. Gtr.

E. Gtr.

E. Bass

FX 5

Solo

54

56

58

Perc.

J. Gtr.

E. Gtr.

E. Bass

Tape Smp. Str

Pad 1

FX 5

Solo

60

Perc.

J. Gtr.

E. Gtr.

E. Bass

Tape Smp. Str

FX 5

Solo

==

62

Perc.

J. Gtr.

E. Gtr.

E. Gtr.

E. Bass

Tape Smp. Str

FX 5

Solo

63

Perc.

E. Gtr.

E. Gtr.

E. Bass

Tape Smp. Brs

Tape Smp. Str

FX 5

Solo

Detailed description of the musical score: The score is divided into two systems, measures 62 and 63. Each system contains seven staves. The top staff is Percussion (Perc.), showing a complex rhythmic pattern with accents and slurs. The second staff is J. Gtr. (Jazz Guitar), featuring a melodic line with slurs and accents. The third and fourth staves are E. Gtr. (Electric Guitar), with chords and melodic fragments. The fifth staff is E. Bass (Electric Bass), providing a steady bass line. The sixth staff is Tape Smp. Str (Tape Sample String), with sustained chords. The seventh staff is FX 5 (Effects), showing a rhythmic pattern. The Solo part is indicated by a double bar line and a double slash, with a Solo staff below it containing melodic lines and guitar tablature. The key signature has one flat (B-flat), and the time signature is 4/4.

66

Perc.

E. Gtr.

E. Gtr.

E. Bass

Tape Smp. Brs

Tape Smp. Str

FX 5

Solo

67

Perc.

E. Gtr.

E. Gtr.

E. Bass

Tape Smp. Brs

Tape Smp. Str

FX 5

Solo

68

Perc.

E. Gtr.

E. Gtr.

E. Bass

Tape Smp. Brs

Tape Smp. Str

FX 5

Solo

69

Perc.

E. Gtr.

E. Gtr.

E. Bass

Tape Smp. Brs

Tape Smp. Str

FX 5

Solo

70

Perc.

E. Gtr.

E. Gtr.

E. Bass

Tape Smp. Brs

Tape Smp. Str

FX 5

Solo

71

Perc.

E. Gtr.

E. Gtr.

E. Bass

Tape Smp. Brs

Tape Smp. Str

FX 5

Solo

74

Perc.

E. Gtr.

E. Gtr.

E. Bass

Tape Smp. Brs

Tape Smp. Str

FX 5

Solo

75

Perc.

E. Gtr.

E. Gtr.

E. Bass

Tape Smp. Brs

Tape Smp. Str

FX 5

Solo

76

Perc.

E. Gtr.

E. Gtr.

E. Bass

Tape Smp. Brs

Tape Smp. Str

FX 5

Solo

77

Perc.

E. Gtr.

E. Gtr.

E. Bass

Tape Smp. Brs

Tape Smp. Str

FX 5

Solo

78

Perc.

J. Gtr.

E. Gtr.

E. Gtr.

E. Bass

Tape Smp. Brs

Tape Smp. Str

FX 5

Solo

80

Perc.

J. Gtr.

E. Gtr.

E. Bass

Tape Smp. Str

FX 5

Solo

82

Perc.

J. Gtr.

E. Gtr.

E. Bass

Tape Smp. Str

FX 5

Solo

84

Perc.

J. Gtr.

E. Gtr.

E. Bass

Tape Smp. Str

FX 5

Solo

86

Perc.

Flex.

J. Gtr.

E. Gtr.

E. Bass

Tape Smp. Brs

Tape Smp. Str

FX 5

Solo

88

Perc. Flex. E. Bass Tape Smp. Brs Tape Smp. Str Solo

90

Perc. Flex. E. Bass Tape Smp. Brs Tape Smp. Str Solo

92

Perc.

Flex.

E. Bass

Tape Smp. Brs

Tape Smp. Str

Solo

94

Perc.

Flex.

E. Bass

Tape Smp. Brs

Tape Smp. Str

Solo

96

Perc.

Flex.

J. Gtr.

E. Gtr.

E. Bass

Tape Smp. Brs

Tape Smp. Str

FX 5

Solo

98

Perc.

J. Gtr.

E. Gtr.

E. Bass

FX 5

Solo

100

Perc.

J. Gtr.

E. Gtr.

E. Bass

Tape Smp. Str

FX 5

Solo

102

Perc.

J. Gtr.

E. Gtr.

E. Bass

Tape Smp. Str

FX 5

Solo

104

Perc.

J. Gtr.

E. Gtr.

E. Bass

Tape Smp. Str

Pad 1

FX 5

Solo

106

Perc.

J. Gtr.

E. Gtr.

E. Bass

Tape Smp. Str

FX 5

Solo

108

Perc.

J. Gtr.

E. Gtr.

E. Gtr.

E. Bass

Tape Smp. Brs

Tape Smp. Str

FX 5

Solo

112

Perc.

E. Gtr.

E. Gtr.

E. Bass

Tape Smp. Brs

Tape Smp. Str

FX 5

Solo

113

Perc.

E. Gtr.

E. Gtr.

E. Bass

Tape Smp. Brs

Tape Smp. Str

FX 5

Solo

114

115

116

117

120

Perc.

E. Gtr.

E. Gtr.

E. Bass

Tape Smp. Brs

Tape Smp. Str

FX 5

Solo

121

Perc.

E. Gtr.

E. Gtr.

E. Bass

Tape Smp. Brs

Tape Smp. Str

FX 5

Solo

122

123

124

125

128

Perc.

E. Gtr.

E. Gtr.

E. Bass

Tape Smp. Brs

Tape Smp. Str

FX 5

Solo

129

Perc.

E. Gtr.

E. Gtr.

E. Bass

Tape Smp. Brs

Tape Smp. Str

FX 5

Solo

130

Perc.

E. Gtr.

E. Gtr.

E. Bass

Tape Smp. Brs

Tape Smp. Str

FX 5

Solo

131

Perc.

E. Gtr.

E. Gtr.

E. Bass

Tape Smp. Brs

Tape Smp. Str

FX 5

Solo

132

Perc.

E. Gtr.

E. Gtr.

E. Bass

Tape Smp. Brs

Tape Smp. Str

FX 5

Solo

133

Perc.

E. Gtr.

E. Gtr.

E. Bass

Tape Smp. Brs

Tape Smp. Str

FX 5

Solo

136

Perc.

E. Gtr.

E. Gtr.

E. Bass

Tape Smp. Brs

Tape Smp. Str

FX 5

Solo

137

Perc.

E. Gtr.

E. Gtr.

E. Bass

Tape Smp. Brs

Tape Smp. Str

FX 5

Solo

138

Perc.

E. Gtr.

E. Gtr.

E. Bass

Tape Smp. Brs

Tape Smp. Str

FX 5

Solo

139

Perc.

E. Gtr.

E. Gtr.

E. Bass

Tape Smp. Brs

Tape Smp. Str

FX 5

Solo

140

Perc.

Flex.

E. Gtr.

E. Gtr.

E. Bass

Tape Smp. Brs

Tape Smp. Str

FX 5

Solo

142

Perc.

Flex.

E. Bass

Tape Smp. Brs

Tape Smp. Str

Solo

144

Perc.

Flex.

E. Bass

Tape Smp. Brs

Tape Smp. Str

Solo

146

Perc.

Flex.

E. Bass

Tape Smp. Brs

Tape Smp. Str

Solo

Phil Collins - Something Happened On The Way To Heaven

Percussion

♩ = 120,000000

5

8

11

14

17

20

23

26

29

V.S.

Percussion

32

35

38

40

41

42

43

44

45

47

Percussion

51

54

57

60

63

64

65

66

67

68

V.S.

69

70

71

72

73

74

75

76

77

79

83

87

90

93

96

99

102

105

108

110

V.S.

121

122

123

124

125

126

127

128

129

130

V.S.

131

132

133

134

135

136

137

138

139

140

142

144

146

Phil Collins - Something Happened On The Way To Hea

Flexatone

♩ = 120,000000

4

8

11

74

87

90

93

96

44

142

144

146

♩ = 120,000000

6 3

13

16

19

22

25

28

31

34

37 7

46

49

52

55

58

61

15

78

81

83

85

10

97

100

103

106

108

146

Phil Collins - Something Happened On The Way To Hea

Electric Guitar

♩ = 120,000000

6 3

14

19

25

30

36

41

45

50

55

V.S.

61

66

70

74

78

81

84

87

**10**

101

107

112

116

120

124

128

132

136

139

146

Electric Guitar

Phil Collins - Something Happened On The Way To Hea

♩ = 120,000000

6 29

39

44

15

63

68

73

77

30

Phil Collins - Something Happened On The Way To Hea

Electric Bass

♩ = 120,000000

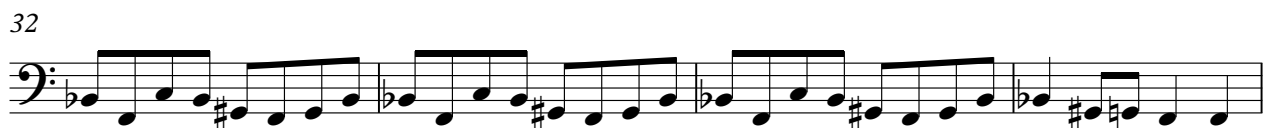
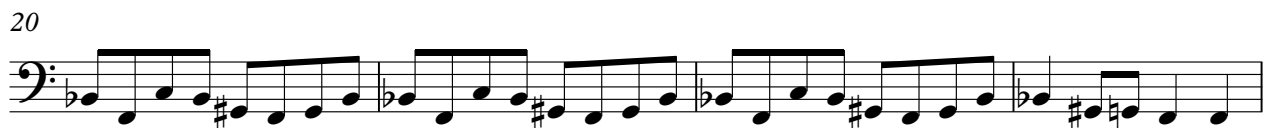

V.S.

44

48

51

55

59

63

67

71

75

79

81

84

86

91

96

100

104

108

112

116

V.S.

120

124

128

132

136

140

144

147

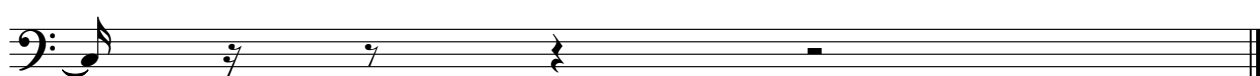

Tape Sampler Keyboard [Brass] Phil Collins - Something Happened On The Way To Hea

♩ = 120,000000

6

9

28

41

45

48

Tape Sampler Keyboard [Brass]

63

67

71

75

79

91

95

111

115

119

123

127

131

135

139

142

146

Phil Collins - Something Happened On The Way To Heaven  
Tape Sampler Keyboard [Strings]

♩ = 120,000000

9

15 **3**

22

27 **3**

34

39

44

48 **3**

105

110

115

120

124

128

132

136

140

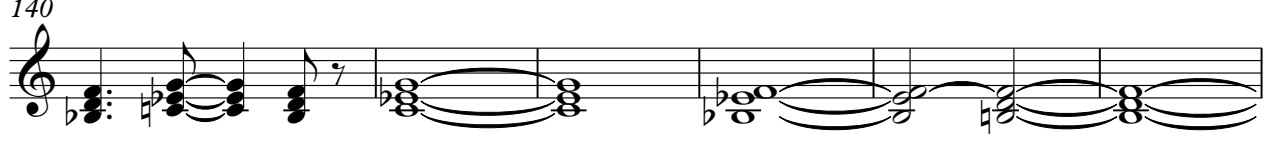

146

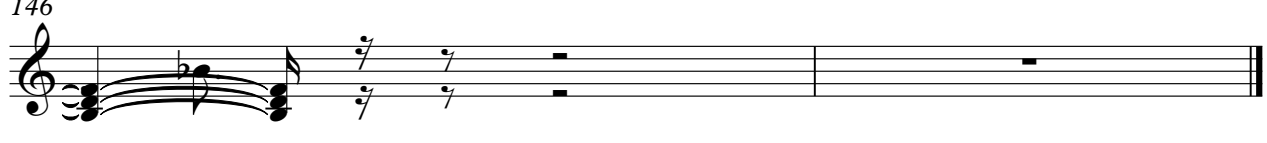

♩ = 120,000000

6 14

24

10

37

20

59

45 41

146

♩ = 120,000000

6 7

17

20

23

26

29

32

35

38

41

43

46

52

55

58

61

64

67

70

73

75

78

82

86

**10**

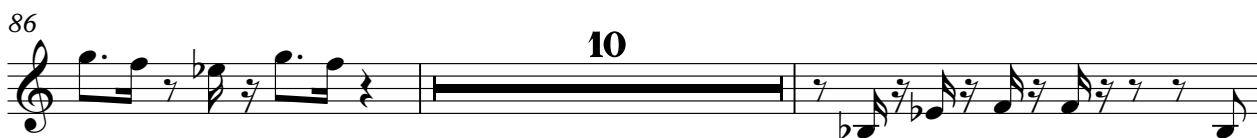

98

101

104

107

110

113

146

Phil Collins - Something Happened On The Way To Hea

Solo

♩ = 120,000000

5

7

9

12

14

17

20

23

26

V.S.

V.S.

142

144

146
