

Philzsongbook Free Fr - Rester Tout Seul

♩ = 60,000000

Clarinet

DRUMS

JAZ GTR

FR BASS

FR BASS b

E PIANO2

♩ = 60,000000

Hi String

STRINGS

PIANO1

6

Clarinet

PIANO1

9

♩ = 50,000000 11♩ = 60,000000

Clarinet

FR BASS

♩ = 50,000000 11♩ = 60,000000

STRINGS

PIANO1

(C) Copyright 1994 Heaven Music

13

Clarinet
DRUMS
FR BASS
STRINGS
PIANO1

17

♩ = 59,001110

Clarinet
DRUMS
FR BASS
STRINGS
PIANO1

20

Clarinet
DRUMS
PERC
FR BASS
E PIANO2
STRINGS
PIANO1

23 $\text{♩} = 54,000053 \text{ ♩} = 45,000111 \text{ ♩} = 60,000000$

Clarinet
DRUMS
PERC
FR BASS
E PIANO2
Hi String
STRINGS
PIANO1

26

Clarinet
DRUMS
JAZ GTR
FR BASS
FR BASS b
Hi String
STRINGS
PIANO1

 - DRUMS: Features a complex rhythmic pattern with various note values and rests.
 - JAZZ GTR: Plays a melodic line with many beamed eighth and sixteenth notes.
 - FR BASS: Provides a steady bass line with eighth notes.
 - FR BASS b: Provides a steady bass line with eighth notes.
 - STRINGS: Plays sustained chords in the lower register.
 - PIANO1: Plays a complex accompaniment with many beamed notes and chords.
 - DRUMS: Continues the rhythmic pattern, including a triplet of eighth notes in measure 34.
 - JAZZ GTR: Continues its melodic line.
 - FR BASS: Continues its bass line.
 - FR BASS b: Continues its bass line.
 - STRINGS: Continues its chordal accompaniment.
 - PIANO1: Continues its complex accompaniment.
 - Clarinet: Enters in measure 35 with a melodic line.
 - DRUMS: Continues the rhythmic pattern.
 - FR BASS: Continues the bass line.
 - E PIANO2: Plays chords in the upper register.
 - Hi String: Plays chords in the upper register.
 - STRINGS: Continues the chordal accompaniment.
 - PIANO1: Continues the complex accompaniment.

38

Clarinet

DRUMS

PERC

FR BASS

E PIANO2

Hi String

STRINGS

PIANO1

41

Clarinet

DRUMS

PERC

FR BASS

E PIANO2

Hi String

STRINGS

PIANO1

45

STRINGS

PIANO1

108,007220 = 98,003802731 = 72,00120002860 = 108,003220 = 98,003802731 = 72,000290

♩ = 113,002861

61

Clarinet
DRUMS
PERC
FR BASS
E PIANO2
Hi String
STRINGS
PIANO1

64

Clarinet
DRUMS
PERC
FR BASS
E PIANO2
Hi String
STRINGS
PIANO1

67

Clarinet

DRUMS

PERC

JAZ GTR

FR BASS

FR BASS b

E PIANO2

Hi String

STRINGS

PIANO1

70

DRUMS

PERC

JAZ GTR

FR BASS

FR BASS b

E PIANO2

Hi String

STRINGS

PIANO1

73

DRUMS

PERC

JAZ GTR

FR BASS

FR BASS b

E PIANO2

Hi String

STRINGS

PIANO1

= 58,000271 = 43,000271 = 35,000118

= 58,000271 = 43,000271 = 35,000118

♩ = 62,000126
76

DRUMS

FR BASS

STRINGS

♩ = 62,000126

PIANO1

Philzsongbook Free Fr - Rester Tout Seul

Clarinet

♩ = 60,000000

4

7

♩ = 50,000,000 118

10

♩ = 60,000000

13

17

♩ = 59,001110

21

♩ = 54,000053 = 45,000

24

♩ = 60,000000

27

6

36

40

♩ = 113,002861

5/4

4/4

(C)Copyright 1994 Heavenly Music

2

Clarinet

45 = 109,0000000 102960 = 109,0000000 105615 = 95,0000000 237 = 65,0004

54

57 = 60,000000 = 55,000458 = 50,000000 = 35,000118 = 74,000076 = 65,000488

61

65

68

= 58,000,000 278,000,000 1126

Philzsongbook Free Fr - Rester Tout Seul

DRUMS

♩ = 60,000000 ♩ = 50,350,0001800

6 5

16

♩ = 59,001110

19

♩ = 54,000043,000160,000000

22

25

28

31

34

37

40

♩ = 113,002861

4/4

5/4

4/4

(C)Copyright 1994 Heavenly Music

PERC

Philzsongbook Free Fr - Rester Tout Seul

♩ = 60,000000 ♩ = 50,3500000800 ♩ = 59,001110

8

22

15

42

2

57

6

63

69

73

7

♩ = 60,000000 ♩ = 59,001110 ♩ = 59,001110 ♩ = 59,001110

8 9 4

24 ♩ = 60,000000

31

8

42 ♩ = 113,002861 ♩ = 95,005615 ♩ = 95,005615

2 2 2

51 ♩ = 75,000000 ♩ = 65,000488 ♩ = 65,000488

6 8

69

73 ♩ = 58,000902 ♩ = 58,000902 ♩ = 58,000902

7

Philzsongbook Free Fr - Rester Tout Seul

FR BASS

♩ = 60,000000 ♩ = 50,000000

8

14

2

♩ = 59,00111

20

♩ = 54,000000 ♩ = 60,000000

25

30

36

41

♩ = 113,002861 ♩ = 108,000000 ♩ = 108,000000 ♩ = 108,000000

48

♩ = 105,005615 ♩ = 95,003158 ♩ = 80,000000 ♩ = 75,000000 ♩ = 65,000488

2 3

55

♩ = 60,000000 ♩ = 55,000000 ♩ = 45,000000 ♩ = 74,000076

(C)Copyright 1994 Heavenly Music

2

FR BASS

60 ♩ = 65,000488

65

70

75 ♩ = 58,052,056278 = 43,900,0008 26

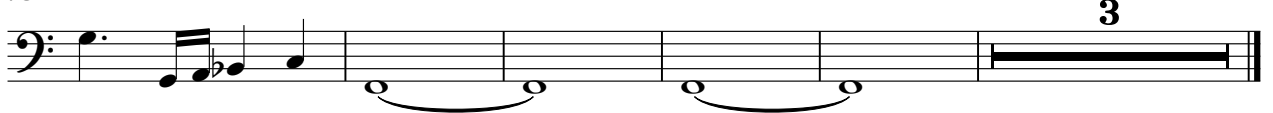

Philzsongbook Free Fr - Rester Tout Seul

FR BASS b

$\text{♩} = 60,000000$ $\text{♩} = 59,350000$ $\text{♩} = 59,001110$ $\text{♩} = 59,00$

24 $\text{♩} = 60,000000$

31

42 $\text{♩} = 113,002861$ $\text{♩} = 99,882770$ $\text{♩} = 102,951109$ $\text{♩} = 99,882770$ $\text{♩} = 95,985160$ $\text{♩} = 95,985160$ $\text{♩} = 95,985160$ $\text{♩} = 95,985160$

51 $\text{♩} = 75,970000$ $\text{♩} = 75,970000$ $\text{♩} = 60,488500$ $\text{♩} = 65,845000$ $\text{♩} = 65,000488$

69

73 $\text{♩} = 58,500662$ $\text{♩} = 62,961060$ $\text{♩} = 61,118$

(C)Copyright 1994 Heavenly Music

2

E PIANO2

60 ♩ = 65,000488

64

68

72

74

♩ = 58,000126 58,000126 58,000126 58,000126 58,000126 58,000126 58,000126

Philzsongbook Free Fr - Rester Tout Seul

Hi String

$\text{♩} = 60,000000$ $\text{♩} = 50,350,000000$ $\text{♩} = 59,000,000000$ $\text{♩} = 60,000000$

8 9 4 6 2 6 58 66 72 7

(C)Copyright 1994 Heavenly Music

Philzsongbook Free Fr - Rester Tout Seul

STRINGS

♩ = 60,000000 ♩ = 50,000000

8

14

♩ = 59,001110

22

♩ = 54,000531 ♩ = 60,000000

28

35

42

♩ = 113,002861 ♩ = 96,0010200 ♩ = 108,0032008 ♩ = 7312,00

48

♩ = 105,005615 ♩ = 95,003151 ♩ = 85,002800 ♩ = 70,002370488

53

♩ = 60,000000 ♩ = 55,0045800 ♩ = 45,0051001 ♩ = 18,000076

3

(C)Copyright 1994 Heavenly Music

2

STRINGS

60 ♩ = 65,000488

74 ♩ = 58,000570 3/4 = 62,000126

Philzsongbook Free Fr - Rester Tout Seul

PIANO1

♩ = 60,000000

2

5

7

9

♩ = 50,000000

12

14

17

19

♩ = 59,001110

21

23

♩ = 54,000053 ♩ = 45,000111 ♩ = 60,000000

(C) Copyright 1993 Heavenly Music

V.S.

25

27

30

32

34

37

40

42

44 $\text{♩} = 113,002861$ $\text{♩} = 108,003220$ $\text{♩} = 98,002808$ $\text{♩} = 90,002731$ $\text{♩} = 72,000290$

46 $\text{♩} = 110,002850$ $\text{♩} = 108,003220$ $\text{♩} = 98,002808$ $\text{♩} = 90,002731$ $\text{♩} = 72,000290$

48 = 105,005615

50 = 95,005151 = 85,000282 = 80,000000 = 75,00000000237 = 65,000488

52

55

57 = 60,000000 = 55,000458 = 50,000000 = 45,000111 = 35,0004180076

60 = 65,000488

63

65

67

69

V.S.

71

73

75 ♩ = 58,000156 ♩ = 52,000278 ♩ = 43,000271 = 35,0002100126

77
