

Phil's Songbook - Connes Chansons D'amour

♩ = 123,999992

Piccolo

Alto Saxophone

Baroque Trumpet

Tuba

Percussion

Tubular Bells

Electric Bass

Electric Bass

Soprano

Synth Voice

Synth Strings

Lead 4 (Chiff)

♩ = 123,999992

Violoncello

Solo

Applause

4

7

10

13

Picc.

Perc.

E. Bass

E. Bass

Solo

You'd think that peo ple would have had e nough of sil ly love

16

Picc.

Perc.

E. Bass

E. Bass

Solo

songs,

18

Picc.

Perc.

E. Bass

E. Bass

Solo

but I look a round me and see it is n't

20

Picc.

Perc.

E. Bass

E. Bass

Solo

so.

3

22

Picc.

Perc.

E. Bass

E. Bass

Solo

Some peo ple wan na fill the world with sil ly love songs

25

Picc.

Perc.

E. Bass

E. Bass

Solo

And what's wrong with that?

28

Picc. *like to know, cause here I go a gain.*

Perc.

E. Bass

E. Bass

Solo

32

Picc.

Bar. Tpt.

Tba.

Perc.

E. Bass

E. Bass

Vc.

Solo

35

Picc. *loye* *ydu,*

Perc.

E. Bass

E. Bass

Vc.

Solo

38

Picc. *loye* *ydu.*

Perc.

E. Bass

E. Bass

Vc.

Solo

41

Picc.
Perc.
E. Bass
E. Bass
Syn. Str.
Vc.
Solo

44

Picc.
Perc.
E. Bass
E. Bass
Syn. Str.
Vc.
Solo

you,

47

Picc. *love* *you.*

Perc.

E. Bass

E. Bass

Syn. Str.

Vc.

Solo

50

Picc. *can't ex plain,* *the feel ing's*

Bar. Tpt.

Tba.

Perc.

E. Bass

E. Bass

S.

Solo

52

Picc. *plain to me, now can't you see?*

Bar. Tpt.

Tba.

Perc.

E. Bass

E. Bass

S.

Solo

54

Picc. *Ah, she gave me more, she gave it*

Bar. Tpt.

Tba.

Perc.

E. Bass

E. Bass

S.

Solo

56

Picc. 

Bar. Tpt. 

Tba. 

Perc. 

E. Bass 

E. Bass 

S. 

Syn. Voice 

Solo 

59

Picc. *I need to know, 'cause here I go*

Bar. Tpt.

Tba.

Perc.

E. Bass

E. Bass

Syn. Voice

Solo

63

Picc.

Bar. Tpt.

Tba.

Perc.

E. Bass

E. Bass

Syn. Voice

Solo

a gain.

66

Picc. *lœœ* *yœti,*

Perc.

E. Bass

E. Bass

Syn. Voice

Syn. Str.

Vc.

Solo

69

Picc. *lœœ*

Perc.

E. Bass

E. Bass

Syn. Voice

Syn. Str.

Vc.

Solo

72

Picc.

Perc.

E. Bass

E. Bass

Syn. Voice

Syn. Str.

Vc.

Solo

ygu. Love does n't come in a min ute,

75

Picc.

Perc.

E. Bass

E. Bass

Solo

some times it does n't come at all.

78

I on ly know that when I'm in it, it is n't sil ly.

81

no it is n't sil ly, love is n't sil ly at all.

84

Picc.
Bar. Tpt.
Tba.
Perc.
E. Bass
E. Bass
Vc.
Solo

86

Bar. Tpt.
Tba.
Perc.
E. Bass
E. Bass
Vc.
Solo

89

Bar. Tpt.
Tba.
Perc.
E. Bass
E. Bass
Vc.
Solo

92

Bar. Tpt.
Tba.
Perc.
E. Bass
E. Bass
Vc.
Solo

95

Bar. Tpt.
Tba.
Perc.
E. Bass
E. Bass
Vc.
Solo

98

Bar. Tpt.
Tba.
Perc.
E. Bass
E. Bass
Vc.
Solo

101

Picc. *How can I tell you a beautiful love story?*

Perc.

E. Bass

Vc.

Solo

105

Picc. *How can I tell you a beautiful love story?*

Perc.

E. Bass

Solo

108

Picc. *beautiful love story? How can I tell you a beautiful love story?*

Perc.

E. Bass

S.

Solo

111

Picc. *you a beat* *now loved one?* *How*

Perc.

E. Bass

E. Bass

S.

Solo

114

Picc. *can I tell* *you a beat*

Perc.

E. Bass

E. Bass

S.

Solo

116

Picc. *my loved one?*

Bar. Tpt.

Tba.

Perc.

E. Bass

E. Bass

S.

Vc.

Solo

118

Bar. Tpt.

Tba.

Perc.

E. Bass

E. Bass

Vc.

Solo

121

Bar. Tpt.
Tba.
Perc.
E. Bass
E. Bass
Vc.
Solo

124

Bar. Tpt.
Tba.
Perc.
E. Bass
E. Bass
Vc.
Solo

127

Bar. Tpt.

Tba.

Perc.

E. Bass

E. Bass

Vc.

Solo

130

Bar. Tpt.

Tba.

Perc.

E. Bass

E. Bass

Vc.

Solo

133

Picc.

Perc.

E. Bass

Solo

love you,

136

Picc.

Perc.

E. Bass

Solo

love

139

Picc.

Alto Sax.

Perc.

E. Bass

S.

Solo

you.

142

Picc. *love* you,

Perc.

E. Bass

S.

Solo

145

Picc. *love* you.

Perc.

E. Bass

S.

Solo

148

Picc. *love*

Perc.

E. Bass

E. Bass

S.

Syn. Voice

Solo

151

Picc.

Perc.

E. Bass

E. Bass

S.

Syn. Voice

Solo

you,

154

Picc.

Perc.

E. Bass

E. Bass

S.

Syn. Voice

Solo

love you.

156

Picc.
Perc.
E. Bass
E. Bass
S.
Syn. Voice
Solo

158

Picc.
Perc.
E. Bass
E. Bass
S.
Syn. Voice
Solo

love you,

160

Picc.
Perc.
E. Bass
E. Bass
S.
Syn. Voice
Solo

162

Picc.
Perc.
E. Bass
E. Bass
S.
Syn. Voice
Solo

love you.

164

Bar. Tpt.

Tba.

Perc.

E. Bass

E. Bass

S.

Syn. Voice

Vc.

Solo

166

Bar. Tpt.

Tba.

Perc.

E. Bass

E. Bass

Vc.

Solo

169

Picc.

Perc.

E. Bass

E. Bass

Solo

171

Picc.

Perc.

E. Bass

E. Bass

Solo

173

Picc.

Perc.

E. Bass

E. Bass

Solo

175

Picc. *so,* *oh no,*

Perc.

E. Bass

E. Bass

Solo

Measures 175-176. Piccolo part has lyrics "so, oh no,". Percussion, two Electric Basses, and Solo are also present.

177

Picc. Some peo ple wan na fill the world with sil ly love songs

Perc.

E. Bass

E. Bass

Solo

Measures 177-178. Piccolo part has lyrics "Some peo ple wan na fill the world with sil ly love songs". Percussion, two Electric Basses, and Solo are also present.

180

Picc.

Bar. Tpt. And what's wrong with that?

Perc.

E. Bass

E. Bass

Syn. Str.

Solo

Measures 180-181. Baritone Trumpet part has lyrics "And what's wrong with that?". Piccolo, Percussion, two Electric Basses, Synthesizer Strings, and Solo are also present.

Bill's Songbook - Connors Chansons D'amour

Piccolo

♩ = 123,999992

13

You'd think that peo ple would have

15

had e nough of sil ly love songs,

18

but I look a round me and I see it is n't so.

22

Some peo ple wan na fill the world with sil ly love songs.

25

And what's wrong with that? I'd like to know,

29

'cause here I go a gain.

33

love you,

(C) 1994 Tune 1000 Corporation ;1976, MPL Com. Ltd.

38

I love you. I love you,

46

I love you. I can't explain, the feeling's

52

plain to me, now can't you see? Ah, she gave me more, she gave it

56

all to me, now can't you see? What's wrong with that? I

60

need to know, 'cause here I go a gain.

65

I love you, I love you.

74

Love doesn't come in a minute, some times it doesn't come at all.

78

I only know that when I'm in it, it isn't silly,

81

no it isn't silly, love isn't silly at all.

85

16

How can I tell you about

104
my loved one? How can I tell you a bout

108
my loved one? How can I tell you a bout

112
my loved one? How can I tell you a bout

116
my loved one? **16** I love you,

137
I love you. I love you,

145
I love you. I love you,

153
I love you. I love you,

160
I love you. **5**

169
You'd think that peo ple would have

170
had e nough of sil ly love songs,

173

but I look a round me and I see it is n't so, oh no.

177

Some peo ple wan na fill the world with sil ly love songs.

180

And what's wrong with that?

Neil's Songbook - Connes Chansons D'amour
Alto Saxophone

♩ = 123,999992

138

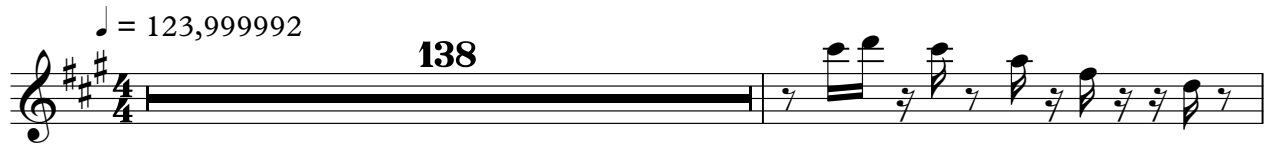

140

43

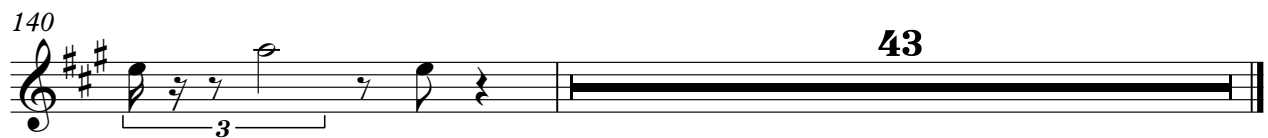

(C) 1994 Tune 1000 Corporation ;1976, MPL Com. Ltd.

ril's Songbook - Connes Chansons D'amour
Baroque Trumpet

♩ = 123,999992

31 16

50

54

58 4

66 19

88

93

97 17

117

121

(C) 1994 Tune 1000 Corporation ;1976, MPL Com. Ltd.

Baroque Trumpet

125

129

165

168

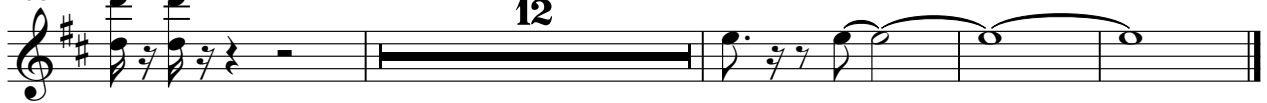

Neil's Songbook - Connes Chansons D'amour

Tuba

♩ = 123,999992

31 16

50

54

58 4

66 19

89

94

99 17

120

125

2

Tuba

129

165

168

Neil's Songbook - Connes Chansons D'amour

Percussion

♩ = 123,999992

(C) 1994 Tune 1000 Corporation ;1976, MPL Com. Ltd.

V.S.

40

45

50

55

59

63

67

72

77

81

Percussion

85

89

93

97

101

105

107

109

111

113

V.S.

115

117

121

125

129

133

136

139

141

143

145

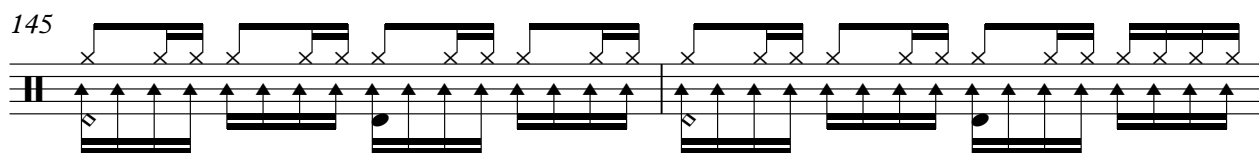

147

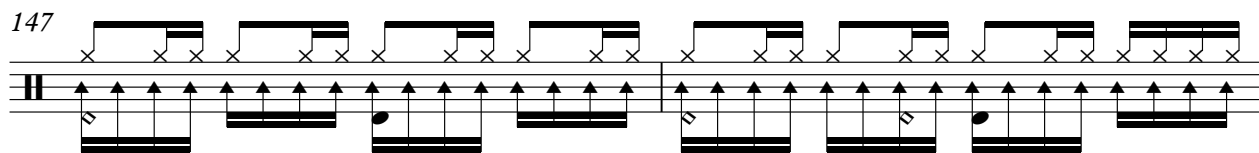

149

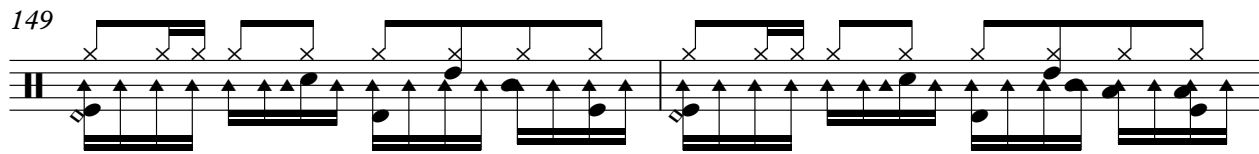

151

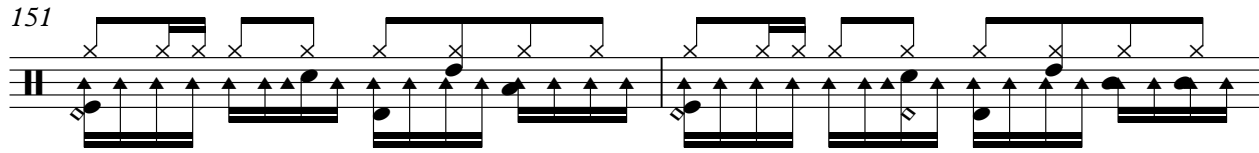

153

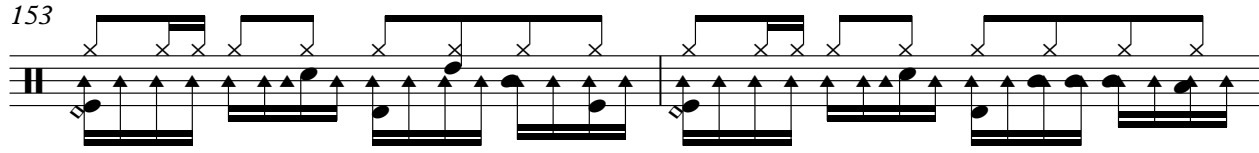

155

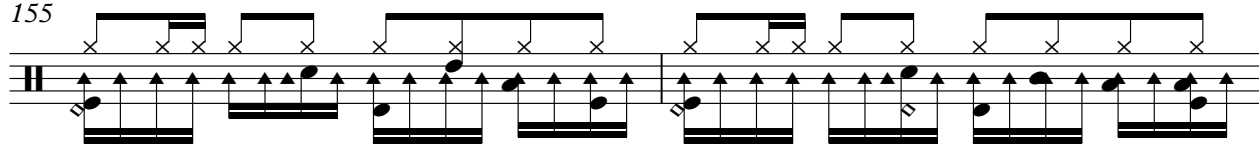

157

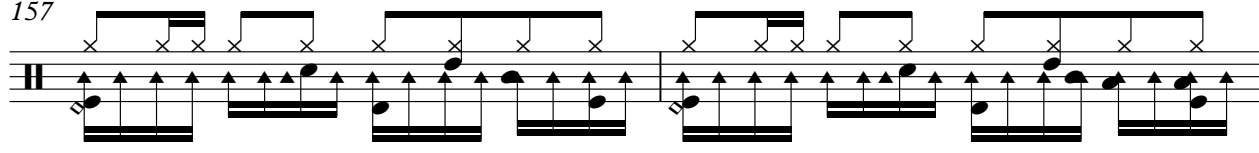

159

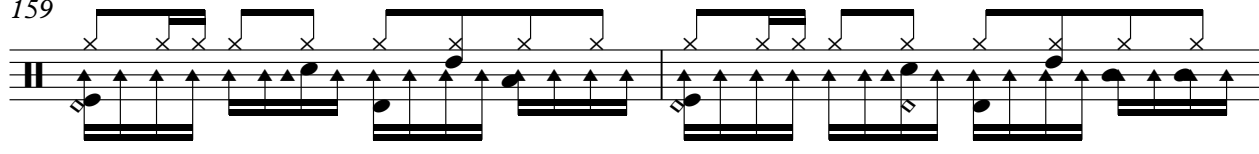

161

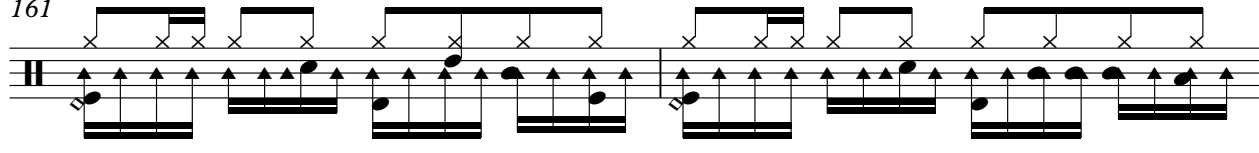

163

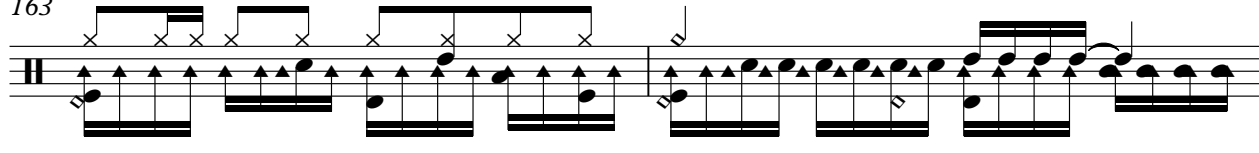

V.S.

6

Percussion

165

169

174

178

Neil's Songbook - Connes Chansons D'amour
Tubular Bells

♩ = 123,999992

5

8

(C) 1994 Tune 1000 Corporation ;1976, MPL Com. Ltd.

Neil's Songbook - Connes Chansons D'amour

Electric Bass

♩ = 123,999992

9

13

17

21

25

32

36

40

44

48

52

56

62

67

71

75

80

85

89

93

97

102

109

115

119

123

127

131

138

147

V.S.

152

156

160

165

169

173

177

180

Neil's Songbook - Connes Chansons D'amour

Electric Bass

♩ = 123,999992

9

11

14

16

19

22

24

27

(C) 1994 Tune 1000 Corporation ;1976, MPL Com. Ltd.

32

35

38

40

43

46

48

51

54

56

89

91

94

97

99

113

116

118

121

123

126

129

131

16

149

152

155

158

161

164

166

V.S.

169

171

174

177

179

Il's Songbook - Connes Chansons D'amour

Soprano

♩ = 123,999992

49

56

51

112

24

141

145

149

154

159

163

19

(C) 1994 Tune 1000 Corporation ;1976, MPL Com. Ltd.

Neil's Songbook - Connes Chansons D'amour
Synth Voice

♩ = 123,999992

56

60

66

74

75

152

157

162

19

(C) 1994 Tune 1000 Corporation ;1976, MPL Com. Ltd.

Neil's Songbook - Connes Chansons D'amour
Synth Strings

♩ = 123,999992

40

47

16

70

74

107

(C) 1994 Tune 1000 Corporation, 1976, MPL Com. Ltd.

Neil's Songbook - Connes Chansons D'amour
Lead 4 (Chiff)

♩ = 123,999992

7

174

(C) 1994 Tune 1000 Corporation ;1976, MPL Com. Ltd.

Neil's Songbook - Connes Chansons D'amour
Violoncello

♩ = 123,999992

32

37

42

50

16

69

73

6

82

87

93

99

15

(C) 1994 Tune 1000 Corporation ;1976, MPL Com. Ltd.

2

Violoncello

117

124

130

32

165

16

Neil's Songbook - Connes Chansons D'amour

Solo

♩ = 123,999992

10

15

18

21

25

29

(C) 1994 June 1000 Corporation ; 1976 MPL Com. Ltd.

33

41

45

50

54

58

62

66

70

74

78

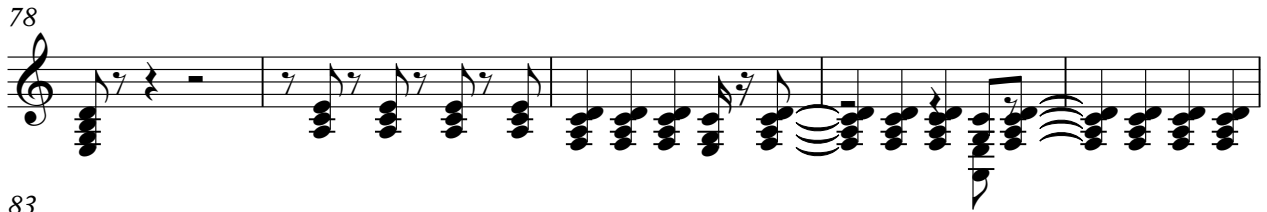

83

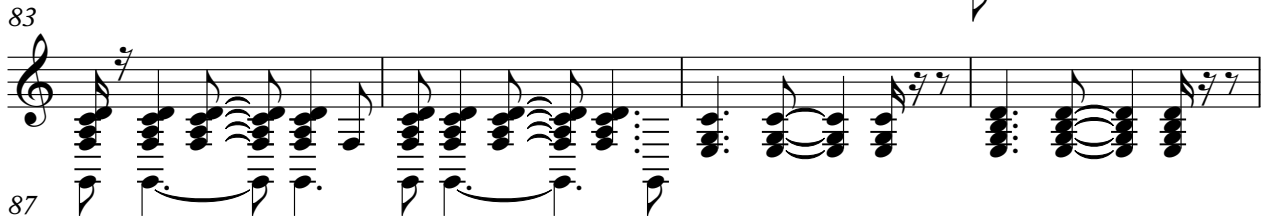

87

91

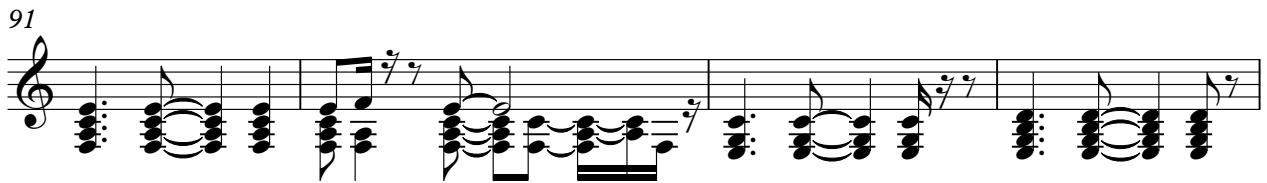

95

99

103

108

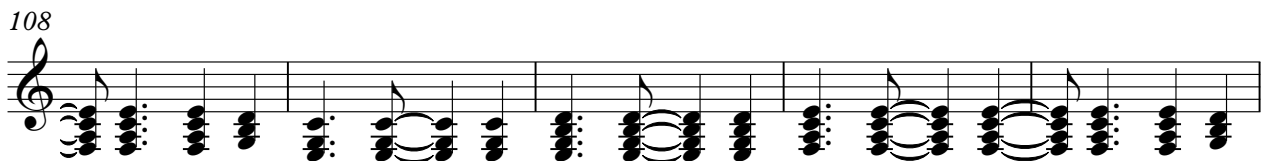

113

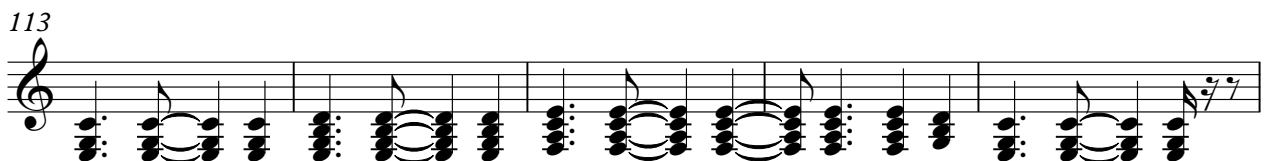

118

V.S.

122

126

130

134

139

143

147

151

155

159

Neil's Songbook - Connes Chansons D'amour
Applause

♩ = 123,999992

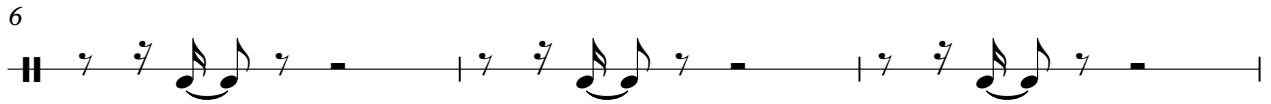

(C) 1994 Tune 1000 Corporation ;1976, MPL Com. Ltd.