

Pierre & Michel Rivard Huet - GINETTE

♩ = 130,002380

STEEL GTR

STEEL GTR

DRUMS

STEEL GTR

KOTO

FINGERDBAS

DRUMS

STEEL GTR

KOTO

FINGERDBAS

8

DRUMS

STEEL GTR

KOTO

FINGERDBAS

10

SOPRAN SAX

DRUMS

STEEL GTR

CLEAN GTR

FINGERDBAS

12

SOPRAN SAX

DRUMS

STEEL GTR

CLEAN GTR

FINGERDBAS

14

SOPRAN SAX

DRUMS

STEEL GTR

CLEAN GTR

FINGERDBAS

16

SOPRAN SAX

DRUMS

STEEL GTR

CLEAN GTR

FINGERDBAS

18

SOPRAN SAX

DRUMS

STEEL GTR

CLEAN GTR

FINGERDBAS

20

SOPRAN SAX

DRUMS

STEEL GTR

CLEAN GTR

FINGERDBAS

22

SOPRAN SAX

DRUMS

STEEL GTR

CLEAN GTR

FINGERDBAS

24

SOPRAN SAX

DRUMS

STEEL GTR

CLEAN GTR

FINGERDBAS

26

SOPRAN SAX

DRUMS

STEEL GTR

FINGERDBAS

28

SOPRAN SAX

DRUMS

STEEL GTR

FINGERDBAS

30

SOPRAN SAX

DRUMS

STEEL GTR

FINGERDBAS

32

SOPRAN SAX

DRUMS

STEEL GTR

FINGERDBAS

34

SOPRAN SAX

DRUMS

STEEL GTR

FINGERDBAS

36

SOPRAN SAX

DRUMS

STEEL GTR

FINGERDBAS

38

SOPRAN SAX

DRUMS

STEEL GTR

CLEAN GTR

FINGERDBAS

40

SOPRAN SAX

DRUMS

STEEL GTR

CLEAN GTR

FINGERDBAS

42

SOPRAN SAX

DRUMS

STEEL GTR

CLEAN GTR

FINGERDBAS

44

SOPRAN SAX

DRUMS

STEEL GTR

CLEAN GTR

FINGERDBAS

46

SOPRAN SAX

DRUMS

STEEL GTR

FINGERDBAS

48

SOPRAN SAX

DRUMS

STEEL GTR

FINGERDBAS

50

SOPRAN SAX

DRUMS

STEEL GTR

FINGERDBAS

52

SOPRAN SAX

DRUMS

STEEL GTR

FINGERDBAS

54

SOPRAN SAX

DRUMS

STEEL GTR

FINGERDBAS

56

SOPRAN SAX

DRUMS

STEEL GTR

FINGERDBAS

58

SOPRAN SAX

DRUMS

STEEL GTR

CLEAN GTR

FINGERDBAS

60

SOPRAN SAX

DRUMS

STEEL GTR

CLEAN GTR

FINGERDBAS

62

SOPRAN SAX

DRUMS

STEEL GTR

CLEAN GTR

FINGERDBAS

64

SOPRAN SAX

DRUMS

STEEL GTR

CLEAN GTR

FINGERDBAS

66

SOPRAN SAX

DRUMS

STEEL GTR

CLEAN GTR

FINGERDBAS

68

SOPRAN SAX

DRUMS

STEEL GTR

CLEAN GTR

FINGERDBAS

70

SOPRAN SAX

DRUMS

STEEL GTR

CLEAN GTR

FINGERDBAS

72

SOPRAN SAX

DRUMS

STEEL GTR

CLEAN GTR

FINGERDBAS

74

DRUMS

STEEL GTR

FINGERDBAS

76

DRUMS

STEEL GTR

FINGERDBAS

78

SOPRAN SAX

DRUMS

STEEL GTR

FINGERDBAS

80

SOPRAN SAX

DRUMS

STEEL GTR

FINGERDBAS

82

SOPRAN SAX

DRUMS

STEEL GTR

FINGERDBAS

84

SOPRAN SAX

DRUMS

STEEL GTR

FINGERDBAS

86

DRUMS

STEEL GTR

FINGERDBAS

SOPRAN SAX

Pierre & Michel Rivard Huet - GINETTE

♩ = 130,002380

9

13

18

22

27

31

35

40

45

50

V.S.

SOPRAN SAX

54

59

64

68

72

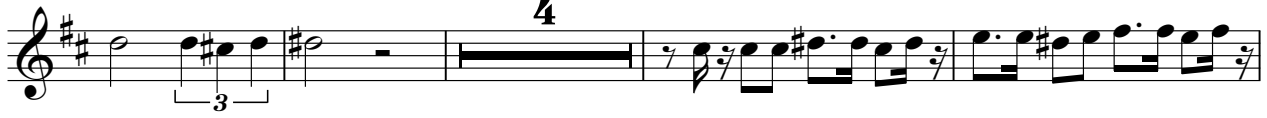

80

83

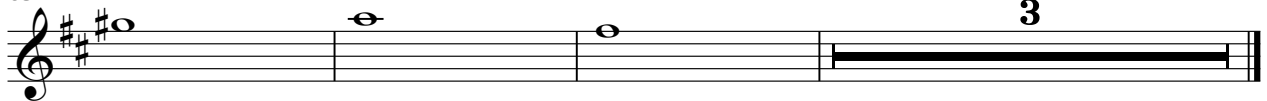

Pierre & Michel Rivard Huet - GINETTE

DRUMS

♩ = 130,002380

5

V.S.

44

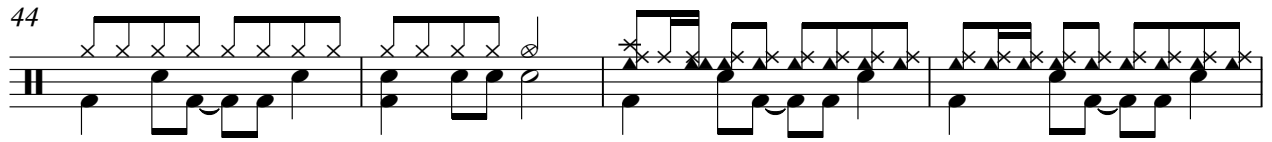

48

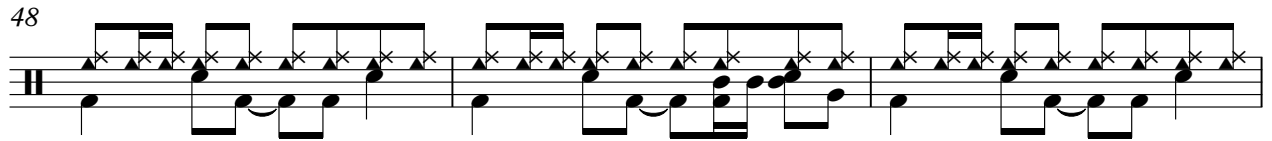

51

54

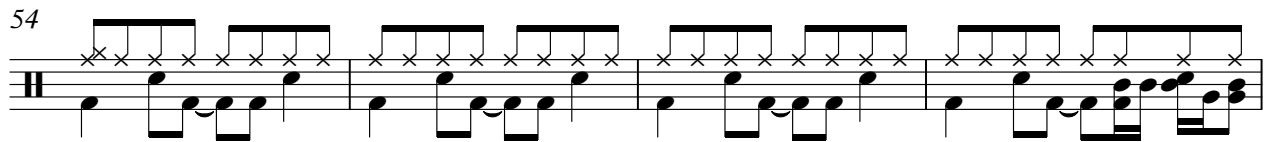

58

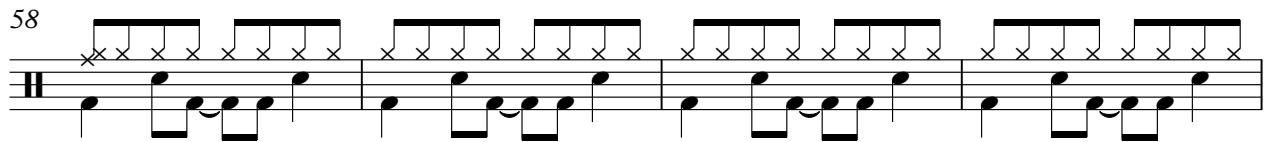

62

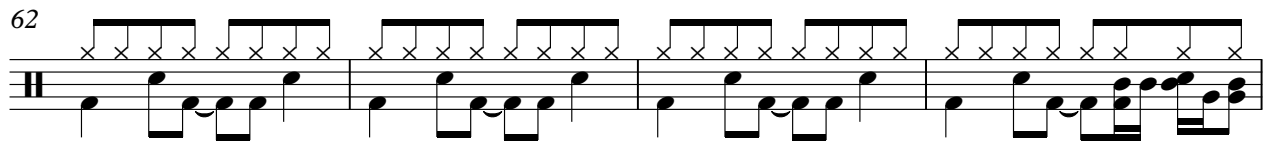

66

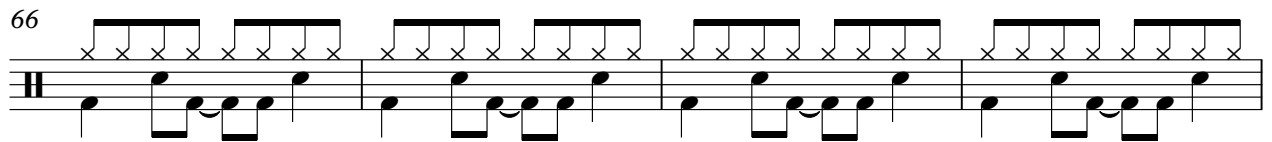

70

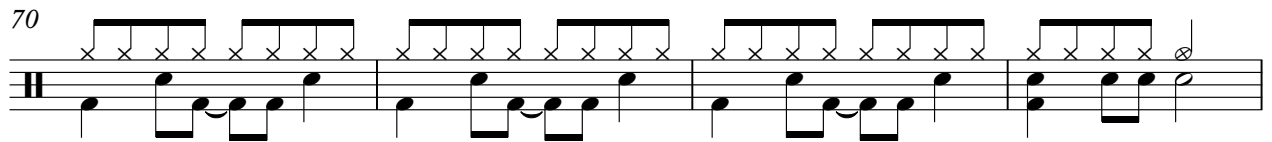

74

77

DRUMS

3

80

83

STEEL GTR

Pierre & Michel Rivard Huet - GINETTE

♩ = 130,002380

V.S.

V.S.

4

STEEL GTR

80

83

85

CLEAN GTR

Pierre & Michel Rivard Huet - GINETTE

♩ = 130,002380

9

13

17

21

25

13

41

44

13

2

CLEAN GTR

58

62

66

70

