

Pierre & Michel Rivard Huet - Le Blues D`La Metropole

♩ = 110,000916

DRUMS

VIBRAPHONE

STEEL GTR

STEEL GTR

STEEL GTR

STEEL GTR

FINGERDBAS

A.PIANO 1

5

DRUMS

STEEL GTR

FINGERDBAS

A.PIANO 1

DRUMS

STEEL GTR

STEEL GTR

FINGERDBAS

A.PIANO 1

DRUMS

STEEL GTR

STEEL GTR

FINGERDBAS

A.PIANO 1

12

DRUMS

STEEL GTR

STEEL GTR

STEEL GTR

FINGERDBAS

A.PIANO 1

14

DRUMS

STEEL GTR

STEEL GTR

FINGERDBAS

A.PIANO 1

16

DRUMS

VIBRAPHONE

STEEL GTR

STEEL GTR

FINGERDBAS

A.PIANO 1

18

DRUMS

VIBRAPHONE

STEEL GTR

FINGERDBAS

A.PIANO 1

20

DRUMS

VIBRAPHONE

STEEL GTR

STEEL GTR

FINGERDBAS

A.PIANO 1

23

DRUMS

VIBRAPHONE

STEEL GTR

STEEL GTR

FINGERDBAS

A.PIANO 1

25

DRUMS

VIBRAPHONE

STEEL GTR

FINGERDBAS

A.PIANO 1

27

DRUMS

STEEL GTR

FINGERDBAS

A.PIANO 1

29 7

DRUMS

VIBRAPHONE

STEEL GTR

FINGERDBAS

A.PIANO 1

31 3

DRUMS

VIBRAPHONE

STEEL GTR

FINGERDBAS

A.PIANO 1

33

DRUMS

VIBRAPHONE

STEEL GTR

STEEL GTR

FINGERDBAS

A.PIANO 1

36

DRUMS

VIBRAPHONE

STEEL GTR

STEEL GTR

FINGERDBAS

A.PIANO 1

38

DRUMS

VIBRAPHONE

STEEL GTR

FINGERDBAS

A.PIANO 1

40

DRUMS

VIBRAPHONE

STEEL GTR

STEEL GTR

FINGERDBAS

A.PIANO 1

42

DRUMS

VIBRAPHONE

STEEL GTR

FINGERDBAS

A.PIANO 1

44

DRUMS

VIBRAPHONE

STEEL GTR

STEEL GTR

FINGERDBAS

A.PIANO 1

46

DRUMS

VIBRAPHONE

STEEL GTR

STEEL GTR

FINGERDBAS

A.PIANO 1

48

DRUMS

VIBRAPHONE

STEEL GTR

FINGERDBAS

A.PIANO 1

50

DRUMS

VIBRAPHONE

STEEL GTR

STEEL GTR

FINGERDBAS

A.PIANO 1

52

DRUMS

VIBRAPHONE

STEEL GTR

FINGERDBAS

A.PIANO 1

54

DRUMS

VIBRAPHONE

STEEL GTR

FINGERDBAS

A.PIANO 1

56

DRUMS

VIBRAPHONE

STEEL GTR

FINGERDBAS

A.PIANO 1

58

DRUMS

VIBRAPHONE

STEEL GTR

STEEL GTR

FINGERDBAS

A.PIANO 1

60

DRUMS

VIBRAPHONE

STEEL GTR

STEEL GTR

FINGERDBAS

A.PIANO 1

62

DRUMS

VIBRAPHONE

STEEL GTR

STEEL GTR

FINGERDBAS

A.PIANO 1

64

DRUMS

VIBRAPHONE

STEEL GTR

STEEL GTR

FINGERDBAS

A.PIANO 1

66

DRUMS

VIBRAPHONE

STEEL GTR

FINGERDBAS

A.PIANO 1

68

DRUMS

VIBRAPHONE

STEEL GTR

FINGERDBAS

A.PIANO 1

70 17

DRUMS

VIBRAPHONE

STEEL GTR

STEEL GTR

FINGERDBAS

A.PIANO 1

72

DRUMS

VIBRAPHONE

STEEL GTR

STEEL GTR

FINGERDBAS

A.PIANO 1

74

DRUMS

VIBRAPHONE

STEEL GTR

STEEL GTR

FINGERDBAS

A.PIANO 1

76

DRUMS

VIBRAPHONE

STEEL GTR

STEEL GTR

FINGERDBAS

A.PIANO 1

78

DRUMS

VIBRAPHONE

STEEL GTR

FINGERDBAS

A.PIANO 1

Detailed description of the musical score for measures 78-79: The score is written for five instruments. The Drums part features a complex, syncopated pattern with various note values and rests. The Vibraphone part has a melodic line with a long note in measure 78 and a triplet in measure 79. The Steel Guitar part has a melodic line with triplets and a triplet in measure 79. The Fingerboard Bass part has a simple, steady bass line. The A. Piano 1 part has a complex, syncopated pattern with triplets in measure 79.

80

DRUMS

STEEL GTR

STEEL GTR

FINGERDBAS

A.PIANO 1

Detailed description of the musical score for measures 80-82: The score is written for four instruments. The Drums part features a complex, syncopated pattern with various note values and rests. The Steel Guitar part has a melodic line with triplets and a triplet in measure 81. The Fingerboard Bass part has a simple, steady bass line. The A. Piano 1 part has a complex, syncopated pattern with triplets in measure 81.

83

DRUMS

STEEL GTR

STEEL GTR

FINGERDBAS

A.PIANO 1

85

DRUMS

STEEL GTR

STEEL GTR

FINGERDBAS

A.PIANO 1

87 21

DRUMS

VIBRAPHONE

STEEL GTR

STEEL GTR

FINGERDBAS

A.PIANO 1

89

DRUMS

VIBRAPHONE

STEEL GTR

FINGERDBAS

A.PIANO 1

91

DRUMS

VIBRAPHONE

STEEL GTR

FINGERDBAS

A.PIANO 1

93

DRUMS

VIBRAPHONE

STEEL GTR

FINGERDBAS

A.PIANO 1

95 23

DRUMS

VIBRAPHONE

STEEL GTR

FINGERDBAS

A.PIANO 1

97

DRUMS

VIBRAPHONE

STEEL GTR

FINGERDBAS

A.PIANO 1

99

DRUMS

VIBRAPHONE

STEEL GTR

STEEL GTR

FINGERDBAS

A.PIANO 1

101

DRUMS

VIBRAPHONE

STEEL GTR

FINGERDBAS

A.PIANO 1

103 25

DRUMS

VIBRAPHONE

STEEL GTR

STEEL GTR

FINGERDBAS

A.PIANO 1

105

DRUMS

VIBRAPHONE

STEEL GTR

STEEL GTR

FINGERDBAS

A.PIANO 1

107

DRUMS

VIBRAPHONE

STEEL GTR

FINGERDBAS

A.PIANO 1

109

DRUMS

VIBRAPHONE

STEEL GTR

FINGERDBAS

A.PIANO 1

111

DRUMS

VIBRAPHONE

STEEL GTR

FINGERDBAS

A.PIANO 1

113

DRUMS

VIBRAPHONE

STEEL GTR

FINGERDBAS

A.PIANO 1

116

DRUMS

VIBRAPHONE

STEEL GTR

STEEL GTR

FINGERDBAS

A.PIANO 1

119

DRUMS

STEEL GTR

STEEL GTR

FINGERDBAS

A.PIANO 1

DRUMS

Pierre & Michel Rivard Huet - Le Blues D`La Metropole

♩ = 110,000916

4/4

7

11

15

19

23

27

31

35

39

V.S.

DRUMS

42

45

48

52

56

60

64

67

70

73

DRUMS

76

80

84

88

92

96

99

102

105

108

V.S.

4

# DRUMS

112

117

119

VIBRAPHONE

Pierre & Michel Rivard Huet - Le Blues D`La Metropole

♩ = 110,000916

14

18

22

26

32

36

40

43

46

49

V.S.

VIBRAPHONE

98

102

105

108

112

115

♩ = 110,000916

2

8

13

17

21

26

30

34

39

10

53

2

59

64

78

82

86

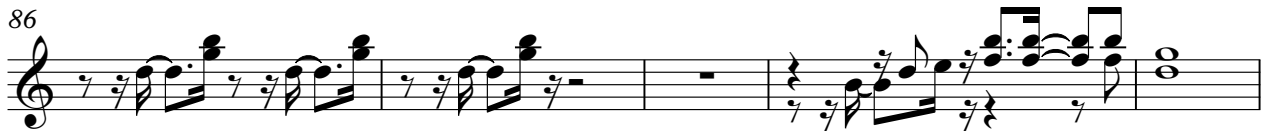

91

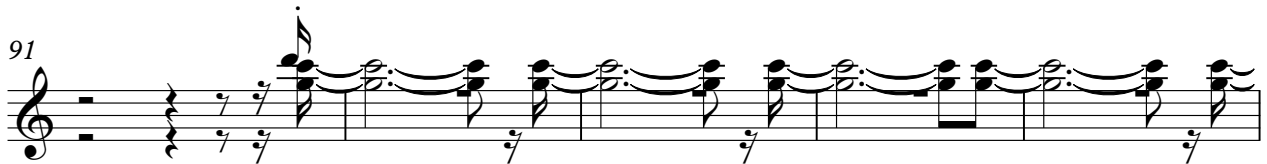

96

111

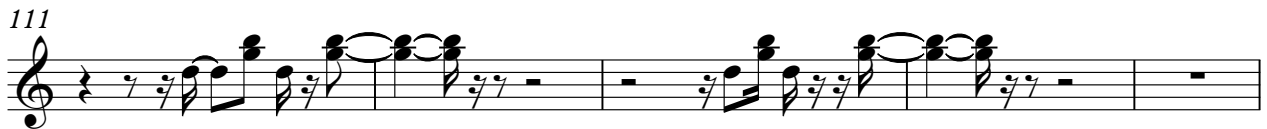

116

119

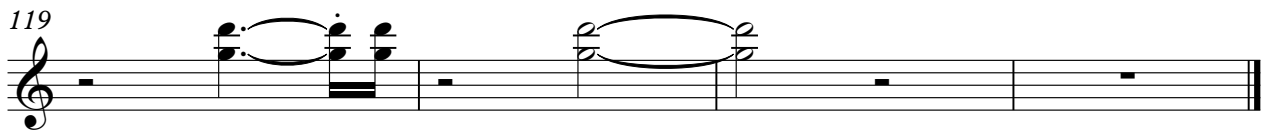

STEEL GTR

Pierre & Michel Rivard Huet - Le Blues D`La Metropole

♩ = 110,000916

11

16 4

24 9

37 7 6 6

47 3 6 6 7

59

63 6 6 6

72 2 6 6

77 8 6

87 15

2

STEEL GTR

104

6 6 6 3

109

6 6 12

♩ = 110,000916

38

42

2

48

15

66

70

75

23

101

2

106

14

♩ = 110,000916

2

8

14

20

25

31

36

42

47

52

V.S.

58

63

69

74

80

86

92

97

103

108

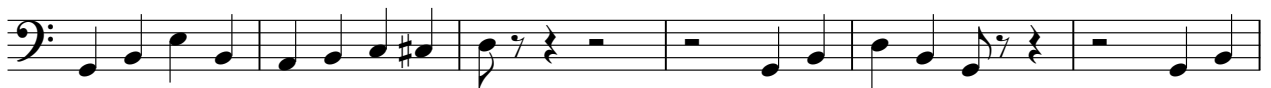

114

118

A.PIANO 1

♩ = 110,000916

2

6

9

13

16

19

24

27

30

33

V.S.

71

75

79

83

86

89

92

97

100

104

V.S.

108

112

116

119
