

# Pierre Perret - Au Tord Boyaux

00:00:03:00

1.1,00

"Au tord-boyaux" Musique Pierre Perret (1963)

♩ = 195,000198

[MusicNotesLib.com](http://MusicNotesLib.com) Perfect notes and guitar tabs searcher

16

Percus

Guitare

Basse

kar

20

Percus

Guitare

Basse

kar

00:00:24:06  
24.1,00  
GM sequence HMP96

24

Percus

Marimba

Guitare

Basse

kar

28

Percus

Marimba

Guitare

Basse

kar

Accordeon

32

Percus

Guitare

Basse

kar

Accordeon

35

Percus

Marimba

Guitare

Basse

kar

Accordeon

5

38

Percus

Marimba

Guitare

Basse

kar

5

42

Tuba

Percus

Guitare

Basse

kar

42

46

Percus

Guitare

Basse

kar

Accordeon

46

50

Tuba  
 Percus  
 Marimba  
 Guitare  
 Basse  
 kar  
 Accordeon

54

Tuba  
 Percus  
 Marimba  
 Guitare  
 Basse  
 kar  
 Accordeon

58

Percus

Marimba

Guitare

Basse

kar

Accordeon

61

Percus

Guitare

Basse

kar

65

Percus

Guitare

Basse

kar

69

Percus

Guitare

Basse

kar

73

Percus

Marimba

Guitare

Basse

kar

Accordeon

77

Percus

Guitare

Basse

kar

Accordeon

81

Percus

Guitare

Basse

kar

Accordeon

Measures 81-83. Percussion features a complex rhythmic pattern with triplets. Guitar and Bass play chords and single notes. Karimba and Accordion have sparse accompaniment.

84

Percus

Marimba

Guitare

Basse

kar

Measures 84-86. Percussion continues with triplets. Marimba enters with a melodic line. Guitar and Bass continue with chords. Karimba has a simple accompaniment.

- Tuba**: Bass clef, rests in measures 88 and 89, then plays a quarter note G2, quarter note F2, quarter note E2 in measure 90, and a quarter rest in measure 91.
- Percus**: Treble clef, plays a triplet of eighth notes (G4, A4, B4) in measures 88 and 90, and a quarter note G4 in measure 89. Measure 91 has a quarter rest.
- Guitare**: Treble clef, plays a quarter note G2, quarter note F2, quarter note E2 in measure 88, a quarter note D2, quarter note C2, quarter note B1 in measure 89, and a quarter note A1, quarter note G1, quarter note F1 in measure 90. Measure 91 has a quarter rest.
- Basse**: Bass clef, plays a quarter note G2, quarter note F2, quarter note E2 in measure 88, a quarter note D2, quarter note C2, quarter note B1 in measure 89, and a quarter note A1, quarter note G1, quarter note F1 in measure 90. Measure 91 has a quarter rest.
- kar**: Treble clef, plays a quarter note G2, quarter note F2, quarter note E2 in measure 88, a quarter note D2, quarter note C2, quarter note B1 in measure 89, and a quarter note A1, quarter note G1, quarter note F1 in measure 90. Measure 91 has a quarter rest.

- Percus**: Treble clef, plays a quarter note G4, quarter note A4, quarter note B4 in measure 92, a quarter note C5, quarter note B4, quarter note A4 in measure 93, a quarter note G4, quarter note F4, quarter note E4 in measure 94, and a quarter note D4, quarter note C4, quarter note B3 in measure 95.
- Guitare**: Treble clef, plays a quarter note G2, quarter note F2, quarter note E2 in measure 92, a quarter note D2, quarter note C2, quarter note B1 in measure 93, and a quarter note A1, quarter note G1, quarter note F1 in measure 94. Measure 95 has a quarter rest.
- Basse**: Bass clef, plays a quarter note G2, quarter note F2, quarter note E2 in measure 92, a quarter note D2, quarter note C2, quarter note B1 in measure 93, and a quarter note A1, quarter note G1, quarter note F1 in measure 94. Measure 95 has a quarter rest.
- kar**: Treble clef, plays a quarter note G2, quarter note F2, quarter note E2 in measure 92, a quarter note D2, quarter note C2, quarter note B1 in measure 93, and a quarter note A1, quarter note G1, quarter note F1 in measure 94. Measure 95 has a quarter rest.
- Accordeon**: Bass clef, plays a quarter note G2, quarter note F2, quarter note E2 in measure 92, a quarter note D2, quarter note C2, quarter note B1 in measure 93, and a quarter note A1, quarter note G1, quarter note F1 in measure 94. Measure 95 has a quarter rest.

96

100

104

Percus

Marimba

Guitare

Basse

kar

Accordeon

108

Percus

Guitare

Basse

kar

112

Percus

Guitare

Basse

kar

Measures 112-115. Percussion features triplet patterns. Guitar and Bass play chords and single notes. Karimba plays a simple melody.

116

Percus

Guitare

Basse

kar

Measures 116-119. Percussion continues with triplet patterns. Guitar and Bass play chords and single notes. Karimba plays a simple melody.

120

Percus

Marimba

Guitare

Basse

kar

Measures 120-123. Percussion continues with triplet patterns. Marimba enters with a melody. Guitar and Bass play chords and single notes. Karimba plays a simple melody.

124

Percus

Marimba

Guitare

Basse

kar

Accordeon

128

Percus

Guitare

Basse

kar

Accordeon

131 17

Percus

Marimba

Guitare

Basse

kar

Accordeon

134

Percus

Marimba

Guitare

Basse

kar

138

142

146

Tuba  
 Percus  
 Marimba  
 Guitare  
 Basse  
 kar  
 Accordeon

150

Tuba  
 Percus  
 Marimba  
 Guitare  
 Basse  
 kar  
 Accordeon

154

Percus

Marimba

Guitare

Basse

kar

Accordeon

157

Percus

Guitare

Basse

kar

169

Percus

Marimba

Guitare

Basse

kar

Accordeon

173

Percus

Guitare

Basse

kar

Accordeon

177

Percus

Guitare

Basse

kar

Accordeon

Measures 177-179. Percussion features a complex rhythmic pattern with triplets. Guitar and Bass play chords and single notes. Karimba and Accordion have sparse accompaniment.

180

Percus

Marimba

Guitare

Basse

kar

Measures 180-182. Percussion continues with triplets. Marimba enters with a simple melody. Guitar and Bass continue with chords. Karimba has a simple accompaniment.

184

188

192

Tuba  
 Percus  
 Guitare  
 Basse  
 kar  
 Accordeon

196

Tuba  
 Percus  
 Marimba  
 Guitare  
 Basse  
 kar

200

Percus

Marimba

Guitare

Basse

kar

Accordeon

204

Percus

Guitare

Basse

kar

208

Percus

Guitare

Basse

kar

212

Percus

Guitare

Basse

kar

216

Percus

Marimba

Guitare

Basse

kar

220

Percus

Marimba

Guitare

Basse

kar

Accordeon

224

Percus

Guitare

Basse

kar

Accordeon

227

Percus

Marimba

Guitare

Basse

kar

Accordeon

228

229

230

Percus

Marimba

Guitare

Basse

kar

231

232

233

234

238

242

246

## Tuba

## Pierre Perret - Au Tord Boyaux

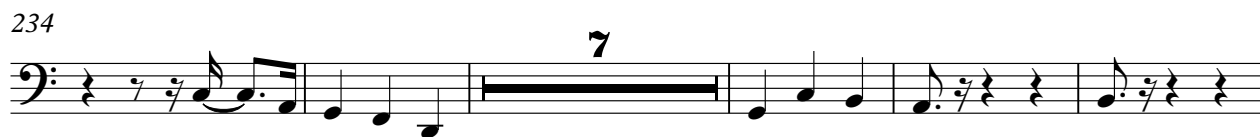
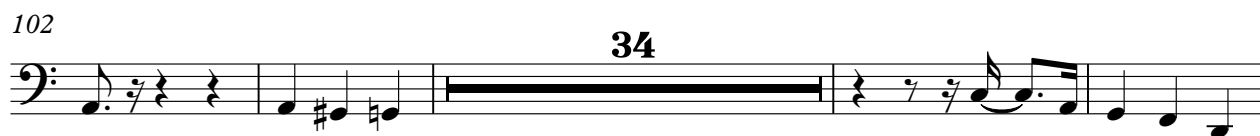
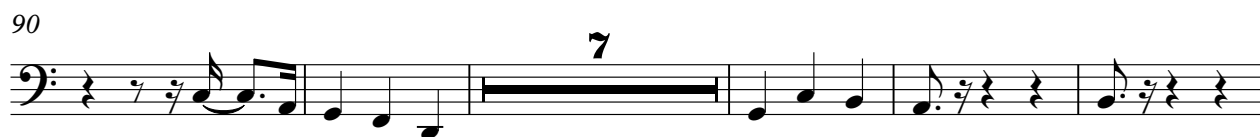
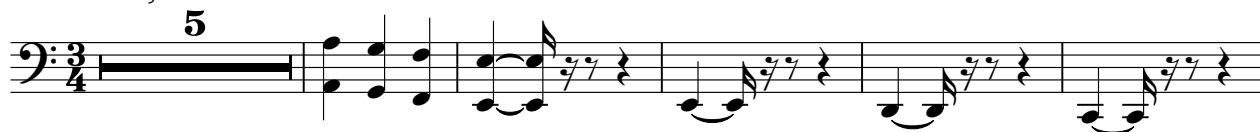
 $\text{♩} = 195,000198$ 

♩ = 195,000198

8

13

18

22

28

33

38

44

49

54

59

64

69

74

79

84

89

94

99

104

109

114

118

124

129

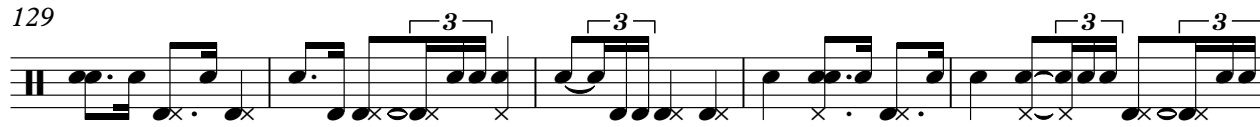

134

140

145

150

155

160

165

170

175

180

185

190

195

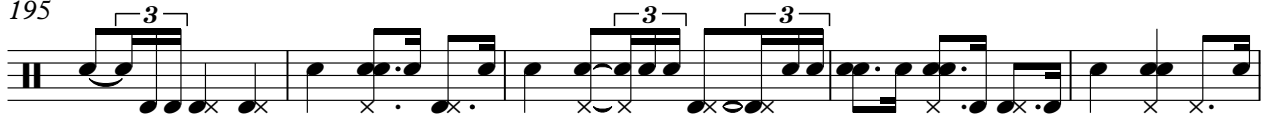

200

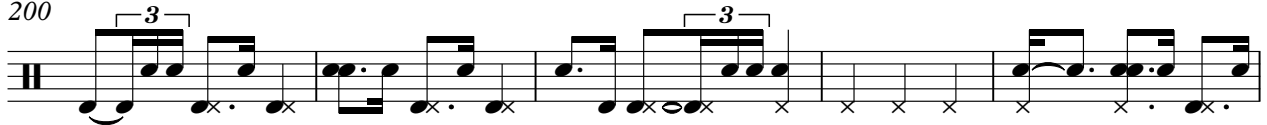

205

210

214

220

225

230

236

Exercise 236 is a single-staff musical piece in treble clef with a key signature of one sharp (F#). The melody is composed of eighth and sixteenth notes, with some triplets indicated by a '3' over a bracket. The rhythm is marked with 'x' and dots below the notes.

241

246

249

## Marimba

## Pierre Perret - Au Tord Boyaux

♩ = 195,000198

7

11

14

29

8

13

54

59

15

77

8

13

102

107

15

125

8

13

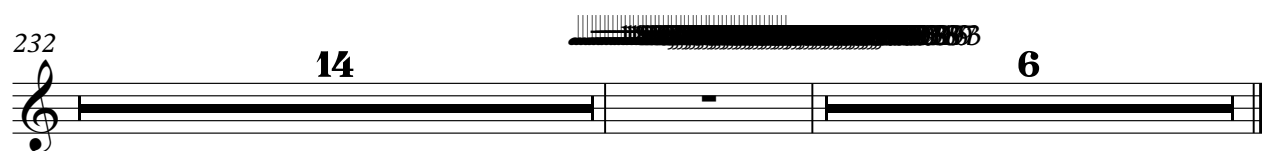
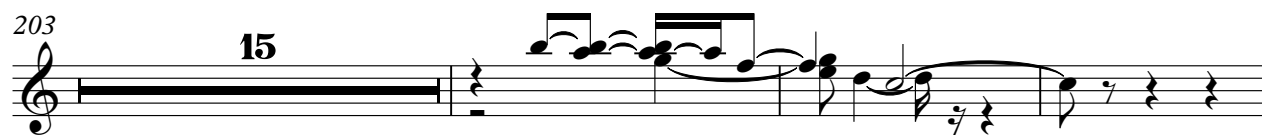
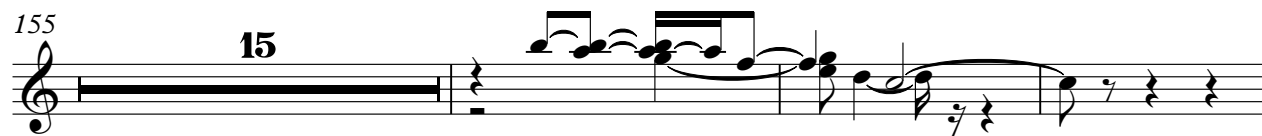

♩ = 195,000198

3

8

12

17

22

27

32

37

42

47

V.S.

101

106

111

116

121

126

131

136

141

146

V.S.

151

156

161

166

171

176

181

186

191

196

201

206

211

216

221

226

230

235

240

245

V.S.

Basse

Pierre Perret - Au Tord Boyaux

♩ = 195,000198

3

11

20

31

42

53

62

73

83

92

103

112

123

134

145

155

164

175

186

197

206

217

228

239

246

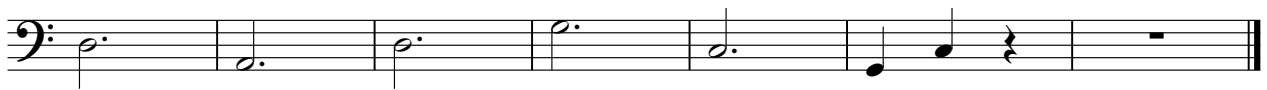

kar

# Pierre Perret - Au Tord Boyaux

♩ = 195,000198

**10**

**10**

**3**

**16**

**23**

**3**

**30**

**37**

**44**

**50**

56

62

69

76

83

90

97

105

152

158

165

172

179

186

193

201

Accordeon

Pierre Perret - Au Tord Boyaux

♩ = 195,000198

76

84

10

99

5

5

108

16

16

130

10

145

5

5

155

16

16

Downloaded from [MusicNotesLib.com](http://MusicNotesLib.com) Perfect notes and guitar tabs searcher

177

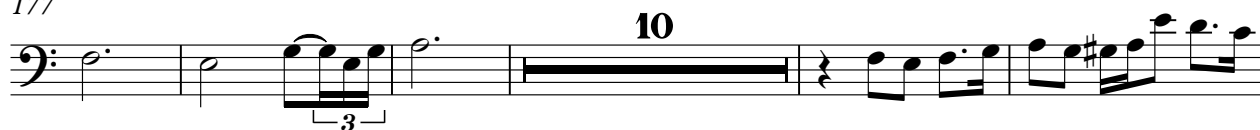

192

202

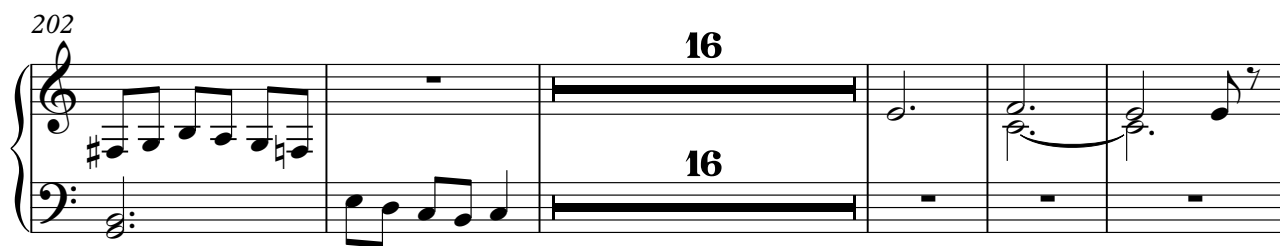

223

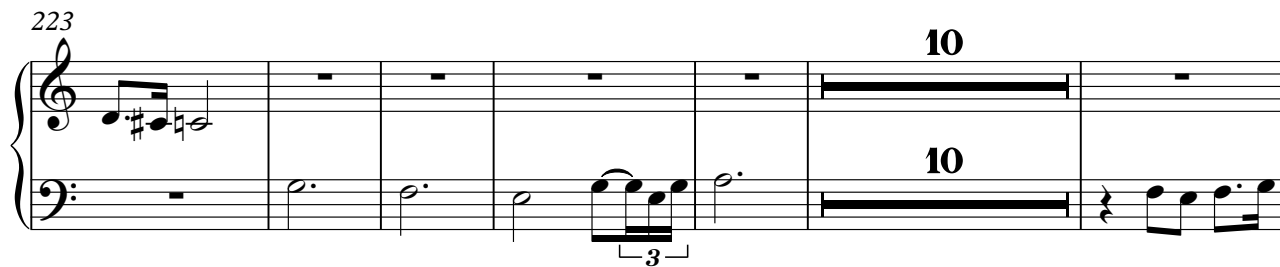

239

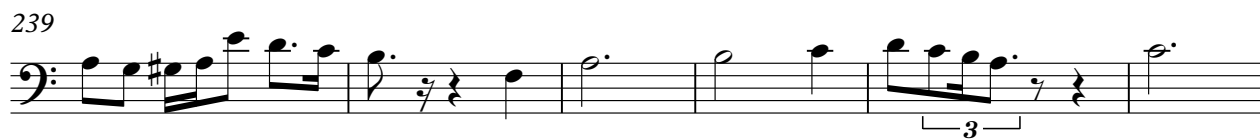

245

