

# Pierre Perret - Le Zizi

♩ = 120,000000

Baroque Trumpet

Percussion

Kora

Electric Bass

Bandoneon

♩ = 120,000000

Tape Sampler Keyboard [Brass]

Solo

4

Perc.

Kora

E. Bass

Band.

Tape Smp. Brs

Solo

6

Perc.

Kora

E. Bass

Band.

Tape Smp. Brs

Solo

8

Perc.

Kora

E. Bass

Band.

Solo

10

Perc. Kora E. Bass Band. Solo

12

Perc. Kora E. Bass Band. Solo

14

Perc.

Kora

E. Bass

Band.

Solo

16

Perc.

Kora

E. Bass

Band.

Solo

18

Perc.

Kora

E. Bass

Band.

Solo

20

Perc.

Kora

E. Bass

Band.

Solo

22

Perc.

Kora

E. Bass

Band.

Solo

24

Perc.

Kora

E. Bass

Band.

Solo

26

28

30

Bar. Tpt.

Perc.

Kora

E. Bass

Band.

Tape Smp. Brs

Solo

32

Bar. Tpt.

Perc.

Kora

E. Bass

Band.

Tape Smp. Brs

Solo

34

Perc.

Kora

E. Bass

Band.

Tape Smp. Brs

Solo

36

Bar. Tpt.

Perc.

Kora

E. Bass

Band.

Tape Smp. Brs

Solo

38

Perc.

Kora

E. Bass

Band.

Tape Smp. Brs

Solo

40

Perc. Kora E. Bass Band. Tape Smp. Brs Solo

42

Perc. Kora E. Bass Band. Tape Smp. Brs Solo

44

Perc. Kora E. Bass Band. Tape Smp. Brs Solo

46

Perc. Kora E. Bass Band. Tape Smp. Brs Solo

48

Perc. 

Kora 

E. Bass 

Band. 

Tape Smp. Brs 

Solo 

50

Perc. 

Kora 

E. Bass 

Band. 

Tape Smp. Brs 

Solo 

52

Perc. Kora E. Bass Band. Tape Smp. Brs Solo

54

Perc. Kora E. Bass Band. Tape Smp. Brs Solo

56

Perc.

Kora

E. Bass

Band.

Tape Smp. Brs

Solo

58

Perc.

Kora

E. Bass

Band.

Tape Smp. Brs

Solo

60

Perc.

Kora

E. Bass

Band.

Tape Smp. Brs

Solo

62

Bar. Tpt.

Perc.

Kora

E. Bass

Band.

Tape Smp. Brs

Solo

64

Bar. Tpt.

Perc.

Kora

E. Bass

Band.

Tape Smp. Brs

Solo

66

Perc.

Kora

E. Bass

Band.

Tape Smp. Brs

Solo

68

Bar. Tpt.

Perc.

Kora

E. Bass

Band.

Tape Smp. Brs

Solo

70

Perc.

Kora

E. Bass

Band.

Tape Smp. Brs

Solo

72

74

76

78

80

82

84

Perc. Kora E. Bass Band. Tape Smp. Brs Solo

86

Perc. Kora E. Bass Band. Tape Smp. Brs Solo

88

Perc. 

Kora 

E. Bass 

Band. 

Tape Smp. Brs 

Solo 

90

Perc. 

Kora 

E. Bass 

Band. 

Tape Smp. Brs 

Solo 

92

Perc.

Kora

E. Bass

Band.

Tape Smp. Brs

Solo

94

Bar. Tpt.

Perc.

Kora

E. Bass

Band.

Tape Smp. Brs

Solo

96

Bar. Tpt.

Perc.

Kora

E. Bass

Band.

Tape Smp. Brs

Solo

98

Perc.

Kora

E. Bass

Band.

Tape Smp. Brs

Solo

100

Bar. Tpt.

Perc.

Kora

E. Bass

Band.

Tape Smp. Brs

Solo

102

Perc.

Kora

E. Bass

Band.

Tape Smp. Brs

Solo

104

106

108

Perc.

Kora

E. Bass

Band.

Tape Smp. Brs

Solo

110

Perc.

Kora

E. Bass

Band.

Tape Smp. Brs

Solo

112

Perc. 

Kora 

E. Bass 

Band. 

Tape Smp. Brs 

Solo 

114

Bar. Tpt. 

Perc. 

Kora 

E. Bass 

Band. 

Tape Smp. Brs 

Solo 

116

Bar. Tpt.

Perc.

Kora

E. Bass

Band.

Tape Smp. Brs

Solo

118

Perc.

Kora

E. Bass

Band.

Tape Smp. Brs

Solo

120

Bar. Tpt.

Perc.

Kora

E. Bass

Band.

Tape Smp. Brs

Solo

121

Bar. Tpt.

Perc.

Kora

E. Bass

Band.

Tape Smp. Brs

Solo

Baroque Trumpet

Pierre Perret - Le Zizi

♩ = 120,000000

28

33

2

25

62

2

68

25

96

2

13

114

118

2

Pierre Perret - Le Zizi

Percussion

♩ = 120,000000

6

10

14

18

22

26

30

33

36

V.S.

39

43

47

50

54

58

62

65

68

71

75

79

82

86

90

94

97

100

103

107

V.S.

111

115

118

120

62

65

68

71

74

77

80

83

86

89

V.S.

121

42

46

50

54

58

62

66

70

74

78

82

86

90

94

98

102

106

110

114

118

V.S.

4

Electric Bass

120

Bandoneon

Pierre Perret - Le Zizi

♩ = 120,000000

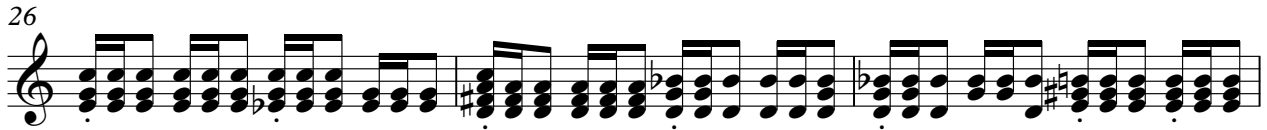
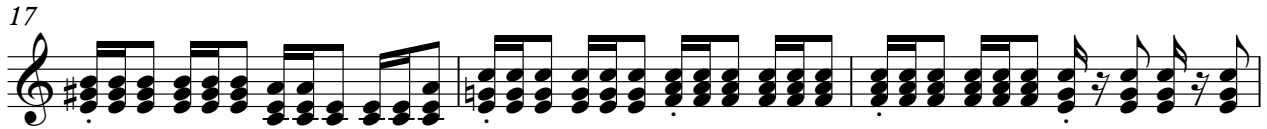

V.S.

29

32

36

39

42

45

48

51

54

57

60

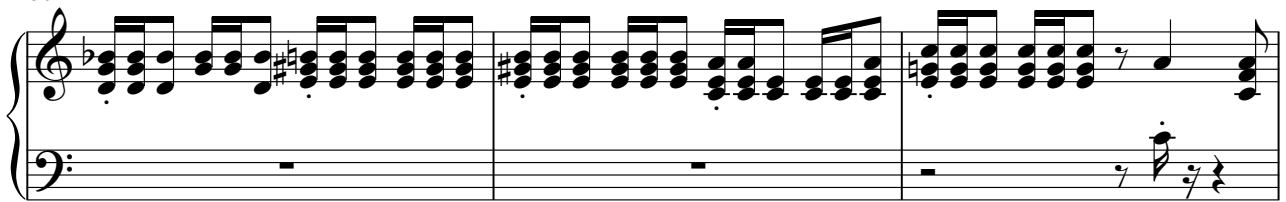

63

67

70

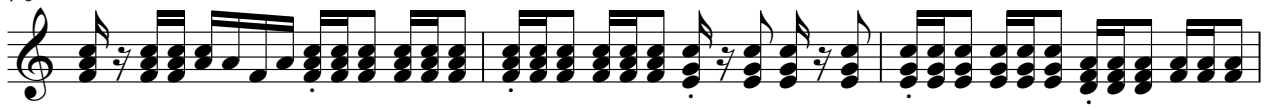

73

76

V.S.

79

82

85

88

91

94

97

101

104

107

110

113

116

119

52

55

58

61

64

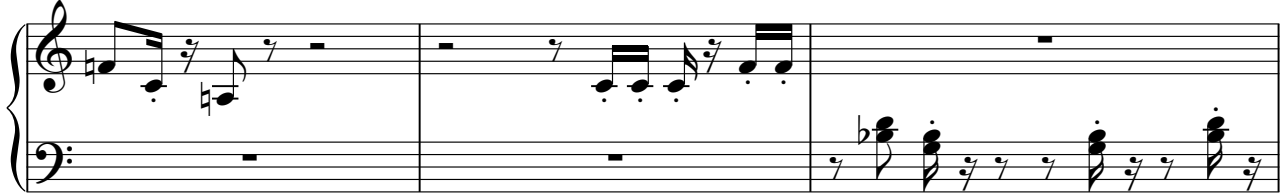

67

70

73

76

79

82

85

88

91

94

98

101

104

107

110

113

116

119

94

97

100

103

106

109

112

116

119

121

