

Paula Abdul - Blowing Kisses In The Wind

♩ = 148,000153

Drums

Melody

Guitar

Bass

Keyboard

Harpsichord

Horns

Vocals

Strings 2

Strings 1

♩ = 148,000153

♩ = 148,000153

4

Harpsichord

Strings 2

Strings 1

7

Harpsichord

Strings 2

Strings 1

9

Harpsichord

Strings 2

Strings 1

11 3
♩ = 74,000076

Melody

Harpisichord

Strings 2

Strings 1

♩ = 147,000020 ♩ = 128,000000

♩ = 74,000076

15

Drums

Melody

Keyboard

Harpisichord

Drums

Melody

Melody notation for measures 17 and 18. The melody starts with a quarter rest in measure 17, followed by a sequence of eighth and quarter notes in measure 18.

Keyboard

Keyboard notation for measures 17 and 18. The right hand features chords and eighth notes, while the left hand plays a bass line with a triplet in measure 18.

Harpsichord

Harpsichord notation for measures 17 and 18. The right hand plays a complex texture of chords and eighth notes, while the left hand plays a bass line.

23

25

27

29

30

31

33

35

Drums

Melody

Guitar

Bass

Keyboard

Percussion

36

37

38

40

42

43

44

46

47

Drums

Melody

Guitar

Bass

Keyboard

Harpsichord

Strings 2

Percussion

48

50

51

53

Drums

Melody

Guitar

Bass

Keyboard

Strings 2

Strings 1

Percussion

55

57

58

60

68

69

70

71

76

77

Drums

Melody

Guitar

Bass

Keyboard

Strings 2

Percussion

78

- Drums:** Features a complex rhythmic pattern with various note values and rests, including some notes marked with an 'x'.

- Drums:** Features a complex rhythmic pattern with various note values and rests.

80

83

86

This musical score is for a multi-instrument ensemble. The instruments and their parts are as follows:

- Drums:** Features a complex rhythmic pattern with various drum sounds indicated by 'x' marks and stems.
- Guitar:** A complex part with many beamed notes and chords, including some triplets and a final chord with a flat sign.

88

93

- Drums:** Features a complex rhythmic pattern with various drum sounds indicated by 'x' marks and stems.

94

Drums

Melody

Guitar

Bass

Keyboard

Horns

Strings 2

Strings 1

73,000069 = 68,0000038 = 53,000025 = 41,0
 72,000038 = 61,0000031 = 40,0
 74,000076 = 42,0 = 43,0

95

Keyboard

Strings 2

74,000076

74,000076

Drums

43

45

47

49

51

53

56

58

♩ = 148,000153

63

♩ = 74,000076

68

Drums

70

72

74

76

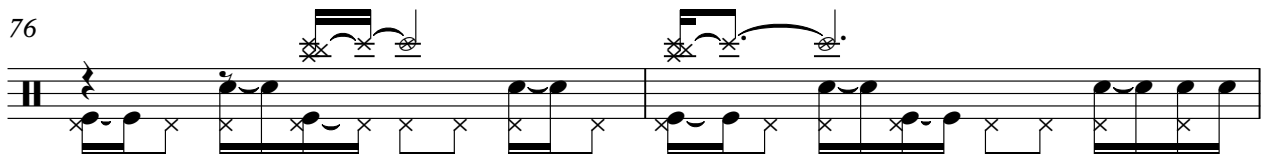

78

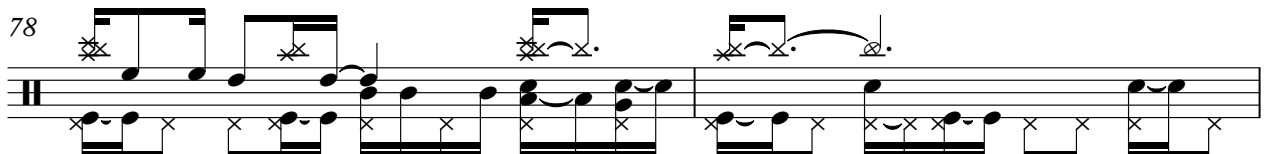

80

82

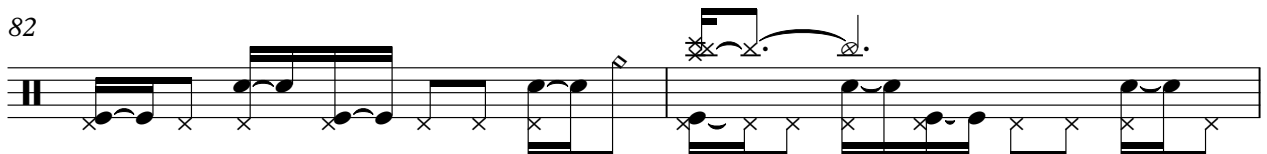

84

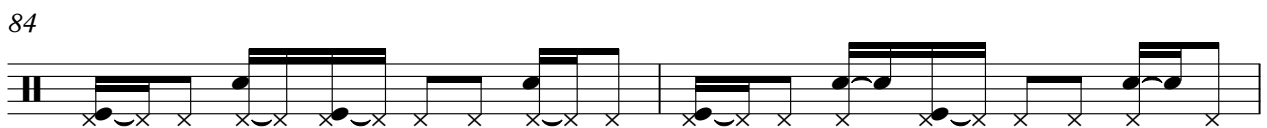

86

88

V.S.

4

Drums

90

92

93

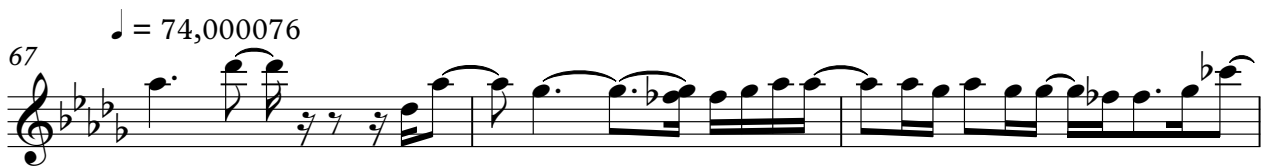

Melody

87

91

93

42

45

48

50

52

55

59

♩ = 148,000153 ♩ = 74,000076

8

70

72

74

76

78

80

82

84

86

88

90

92

93

Paula Abdul - Blowing Kisses In The Wind

Bass

♩ = 148,000153

11

♩ = 74,000076

9

25

30

35

39

43

48

52

57

♩ = 148,000153

62

♩ = 74,000076

V.S.

68

73

78

83

88

91

32

35

38

41

44

47

51

55

$\text{♩} = 148,000153$ $\text{♩} = 74,000076$

58

69

72

76

V.S.

80

84

88

92

1900000

Harpisichord

Paula Abdul - Blowing Kisses In The Wind

♩ = 148,000153

5

8

11 ~~10~~ ♩ = 74,000076

15 %-

18

V.S.

20

22

28

31

47

50

Harpsichord

3

52

5

5

%+

59

♩ = 148,000153

62

65

♩ = 74,000076

4

4

71 %-

74

76

80

83

87

90

92

%+

Strings 2

Paula Abdul - Blowing Kisses In The Wind

69

75

82

89

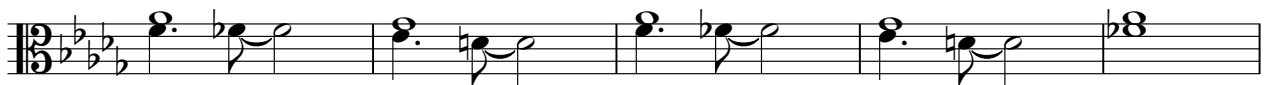

94

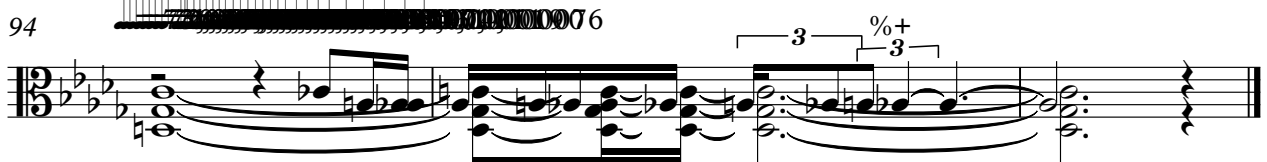

Paula Abdul - Blowing Kisses In The Wind

Strings 1

♩ = 148,000153

8

13

♩ = 74,000076

26

32

38

42

49

52

2
58

Strings
= 148,000153

63

= 74,000076
%-

68

73

4
3

81

87

91

%+
2

Percussion

Percussion

3

75

78

80

82

84

87

89

91

93