

# Pimenta Nativa - De Um Sinal

♩ = 107,999916

Musical score for the first system of 'Pimenta Nativa - De Um Sinal'. The score is in 4/4 time and features the following instruments and parts:

- Baroque Trumpet**: Treble clef, 4/4 time. Part 1 is a whole rest. Part 2 is a quarter rest followed by a quarter note G#4.
- Trombone**: Bass clef, 4/4 time. Part 1 is a whole rest. Part 2 is a quarter rest followed by a quarter note G#3.
- Percussion**: Treble clef, 4/4 time. Part 1 is a whole rest. Part 2 is a rhythmic pattern of eighth notes with accents, starting with a quarter rest.
- Flexatone**: Treble clef, 4/4 time. Part 1 is a whole rest. Part 2 is a melodic line starting with a quarter rest, followed by eighth notes G#4, A4, B4, C5, B4, A4, G#4, F#4, E4, D4.
- Banjo**: Treble clef, 4/4 time. Part 1 is a whole rest. Part 2 is a rhythmic pattern of eighth notes with accents, starting with a quarter rest. Fingering: 0 0 0 0 2 2 2 2.
- Electric Bass**: Bass clef, 4/4 time. Part 1 is a whole rest. Part 2 is a melodic line starting with a quarter rest, followed by eighth notes G#3, A3, B3, C4, B3, A3, G#3, F#3, E3, D3.
- Tape Sampler Keyboard [Brass]**: Treble clef, 4/4 time. Part 1 is a whole rest. Part 2 is a quarter rest followed by a quarter note G#4.

Musical score for the second system of 'Pimenta Nativa - De Um Sinal'. The score is in 4/4 time and features the following instruments and parts:

- Perc.**: Treble clef, 4/4 time. Part 1 is a rhythmic pattern of eighth notes with accents, starting with a quarter rest. A triplet of eighth notes is marked with a '3' above the first measure.
- Flex.**: Treble clef, 4/4 time. Part 1 is a melodic line starting with a quarter rest, followed by eighth notes G#4, A4, B4, C5, B4, A4, G#4, F#4, E4, D4.
- Ban.**: Treble clef, 4/4 time. Part 1 is a rhythmic pattern of eighth notes with accents, starting with a quarter rest. Fingering: 0 0 0 0 2 2 2 0.
- E. Bass**: Bass clef, 4/4 time. Part 1 is a melodic line starting with a quarter rest, followed by eighth notes G#3, A3, B3, C4, B3, A3, G#3, F#3, E3, D3.

Copyright © 1996 by Clave de Prata.  
Copyright © 1996 by Clave de Prata.

4

Bar. Tpt.

Tbn.

Perc.

Flex.

Ban.

E. Bass

Tape Smp. Brs

6

Bar. Tpt.

Tbn.

Perc.

Ban.

E. Bass

Tape Smp. Brs

8

Perc. Ban. E. Bass

10

Perc. Ban. E. Bass

12

Perc. Ban. E. Bass

14

Bar. Tpt.

Tbn.

Perc.

Ban.

E. Bass

Tape Smp. Brs

16

Bar. Tpt.

Tbn.

Perc.

Ban.

E. Bass

Tape Smp. Brs

18

Bar. Tpt.

Tbn.

Perc.

Ban.

E. Bass

Tape Smp. Brs

20

Bar. Tpt.

Tbn.

Perc.

Ban.

E. Bass

Tape Smp. Brs

22

Bar. Tpt.

Tbn.

Perc.

Ban.

E. Bass

Tape Smp. Brs

24

Bar. Tpt.

Tbn.

Perc.

Ban.

E. Bass

Tape Smp. Brs

30

Bar. Tpt.

Tbn.

Perc.

Ban.

E. Bass

Tape Smp. Brs

32

Bar. Tpt.

Tbn.

Perc.

Ban.

E. Bass

Tape Smp. Brs

34

Bar. Tpt.

Tbn.

Perc.

Ban.

E. Bass

Tape Smp. Brs

36

Perc.

Ban.

E. Bass

Lead 1

38

Perc.

Ban.

E. Bass

Lead 1

40

Perc.

Ban.

E. Bass

Lead 1

42

Perc.

Ban.

E. Bass

Lead 1

44

Perc.

Ban.

E. Bass

Lead 1

46

Perc. Ban. E. Bass Lead 1

48

Perc. Ban. E. Bass Lead 1

50

Perc. Ban. E. Bass Lead 1

52

Bar. Tpt.

Tbn.

Perc.

Flex.

Ban.

E. Bass

Tape Smp. Brs

54

Bar. Tpt.

Tbn.

Perc.

Ban.

E. Bass

Tape Smp. Brs

56

Bar. Tpt.

Tbn.

Perc.

Ban.

E. Bass

Tape Smp. Brs

58

Bar. Tpt.

Tbn.

Perc.

Ban.

E. Bass

Tape Smp. Brs

60

Bar. Tpt.  
Tbn.  
Perc.  
Ban.  
E. Bass  
Tape Smp. Brs

62

Bar. Tpt.  
Tbn.  
Perc.  
Ban.  
E. Bass  
Tape Smp. Brs

64

Perc.

Ban.

E. Bass

66

Bar. Tpt.

Tbn.

Perc.

Ban.

E. Bass

Tape Smp. Brs

68

Bar. Tpt.

Tbn.

Perc.

Ban.

E. Bass

Tape Smp. Brs

70

Bar. Tpt.

Tbn.

Perc.

Ban.

E. Bass

Tape Smp. Brs

72

Perc. Ban. E. Bass Lead 1

74

Perc. Ban. E. Bass Lead 1

76

Perc. Ban. E. Bass Lead 1

78

Perc.

Ban.

E. Bass

Lead 1

80

Perc.

Ban.

E. Bass

Lead 1

82

Perc.

Ban.

E. Bass

Lead 1

84

Perc.

Ban.

E. Bass

Lead 1

86

Perc.

Ban.

E. Bass

Lead 1

88

Bar. Tpt.

Tbn.

Perc.

Flex.

Ban.

E. Bass

Tape Smp. Brs

90

Bar. Tpt.

Tbn.

Perc.

Ban.

E. Bass

Tape Smp. Brs

91

Bar. Tpt.

Tbn.

Perc.

Ban.

E. Bass

Tape Smp. Brs

Baroque Trumpet

Pimenta Nativa - De Um Sinal

♩ = 107,999916

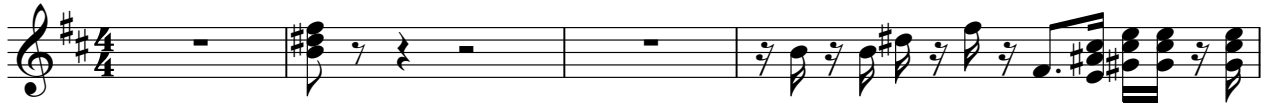

Copyright © 1996 by Clave de Prata.  
Copyright © 1996 by Clave de Prata.

52

54

57

60

63

69

88

90

52

54

57

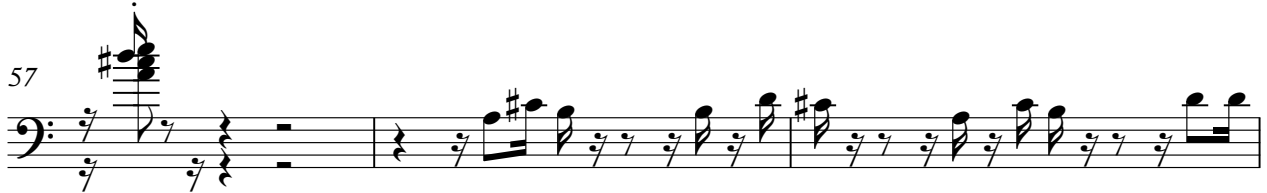

60

63

69

72

90

# Pimenta Nativa - De Um Sinal

## Percussion

♩ = 107,999916

Clave de Prata 034.268.5855

034.268.5855

Copyright © 1996 by Clave de Prata.  
Copyright © 1996 by Clave de Prata.

V.S.

Percussion

20

22

24

26

28

30

32

34

37

39

41

43

45

47

49

51

53

55

57

59

V.S.

82

84

86

88

90

# Pimenta Nativa - De Um Sinal

Banjo

♩ = 107,999916

4

7

10

13

16

18

20

22

24

Copyright © 1996 by Clave de Prata.  
Copyright © 1996 by Clave de Prata.

V.S.

26

29

32

36

39

41

43

45

47

50

52

55

58

60

62

65

68

72

75

77

V.S.

79

81

83

86

88

90

Electric Bass

Pimenta Nativa - De Um Sinal

♩ = 107,999916

Copyright © 1996 by Clave de Prata.  
Copyright © 1996 by Clave de Prata.

V.S.

38

41

44

47

51

54

57

60

63

67

72

75

78

81

85

89

Pimenta Nativa - De Um Sinal  
Tape Sampler Keyboard [Brass]

♩ = 107,999916

5

7

6

17

3

21

24

27

2

33

16

Copyright © 1996 by Clave de Prata.  
Copyright © 1996 by Clave de Prata.

52

54

57

60

63

69

88

90

Lead 1 (Square)

Pimenta Nativa - De Um Sinal

♩ = 107,999916

**35**

40

46

52

**20**

77

83

**5**

Copyright © 1996 by Clave de Prata.  
Copyright © 1996 by Clave de Prata.