

Pimenta Nativa - Maria Joaquina

0.0"
1.1,00
Maria Joaquina. (Pimenta Nativa).

♩ = 152,009949
(062) 206 21 46=Jhonatham

Percussion

Orchestra Hit

FX 5 (Brightness)

FX 5 (Brightness)

FX 5 (Brightness)

FX 5 (Brightness)

FX 5 (Brightness)

♩ = 152,009949

4

Perc.

Orch. Hit

FX 5

FX 5

FX 5

FX 5

FX 5

6

Perc.

FX 5

FX 5

FX 5

FX 5

FX 5

7

Perc.

FX 5

FX 5

FX 5

FX 5

FX 5

9

Perc. 

FX 5 

FX 5 

FX 5 

FX 5 

FX 5 

11

Perc.

Orch. Hit

FX 5

FX 5

FX 5

FX 5

FX 5

13

Perc.

FX 5

FX 5

FX 5

FX 5

FX 5

FX 5

FX 5

FX 5

14

Perc.

FX 5

FX 5

FX 5

FX 5

FX 5

15

17

Perc.

FX 5

FX 5

FX 5

FX 5

FX 5

19

Perc.

FX 5

FX 5

FX 5

FX 5

FX 5

21

Perc.

FX 5

FX 5

23

Perc. FX 5 FX 5

25

Perc. FX 5 FX 5

27

Perc. FX 5 FX 5

29

Perc.

FX 5

FX 5

31

Perc.

FX 5

FX 5

33

Perc.

FX 5

FX 5

35

Perc.

Orch. Hit

FX 5

FX 5

37

Perc.

Orch. Hit

FX 5

FX 5

39

Perc.

Orch. Hit

FX 5

FX 5

41

Perc. | Orch. Hit | FX 5 | FX 5

43

Perc. | Orch. Hit | FX 5 | FX 5

45

Perc.

Orch. Hit

FX 5

FX 5

FX 5

47

Perc.

Orch. Hit

FX 5

FX 5

49

Perc.

Orch. Hit

FX 5

FX 5

51

Perc.

Orch. Hit

FX 5

FX 5

53

Perc.

Orch. Hit

FX 5

FX 5

55

Perc.

Orch. Hit

FX 5

FX 5

57

Perc.

Orch. Hit

FX 5

FX 5

59

Perc.

Orch. Hit

FX 5

FX 5

61

Perc. | Orch. Hit | FX 5 | FX 5 | FX 5 | FX 5

63

Perc. | Orch. Hit | FX 5 | FX 5 | FX 5 | FX 5

65

Perc.

FX 5

FX 5

FX 5

FX 5

66

Perc.

Orch. Hit

FX 5

FX 5

FX 5

FX 5

67

Perc.

Orch. Hit

FX 5

FX 5

FX 5

FX 5

69

Perc.

FX 5

FX 5

FX 5

FX 5

71

Perc. FX 5 FX 5

73

Perc. FX 5 FX 5

75

Perc. FX 5 FX 5

77

Perc. FX 5 FX 5

79

Perc. FX 5 FX 5

81

Perc. FX 5 FX 5

83

Perc.

FX 5

FX 5

85

Perc.

Orch. Hit

FX 5

FX 5

87

Perc.

Orch. Hit

FX 5

FX 5

89

Perc.

Orch. Hit

FX 5

FX 5

91

Perc.

Orch. Hit

FX 5

FX 5

93

Perc.

Orch. Hit

FX 5

FX 5

95

Perc.

Orch. Hit

FX 5

FX 5

97

Perc.

Orch. Hit

FX 5

FX 5

99

Perc.

Orch. Hit

FX 5

FX 5

101

Perc. 

Orch. Hit 

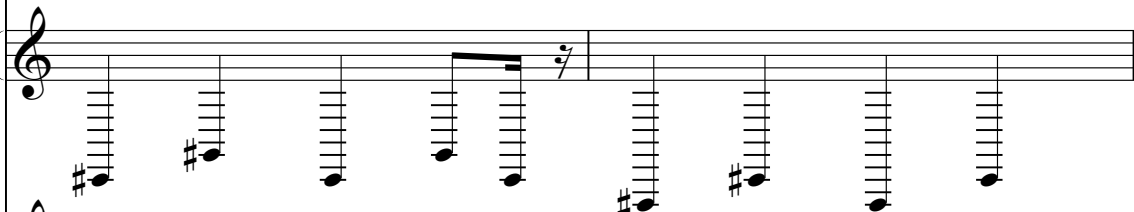
FX 5 

FX 5 

103

Perc. 

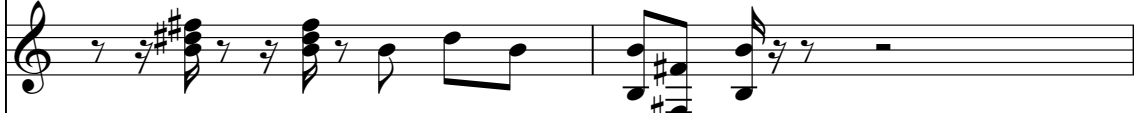
Orch. Hit 

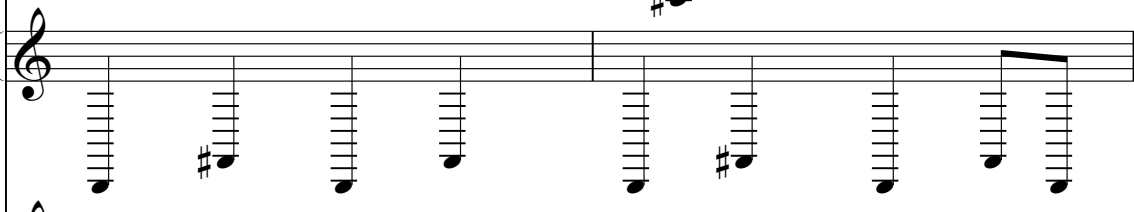
FX 5 

FX 5 

105

Perc. 

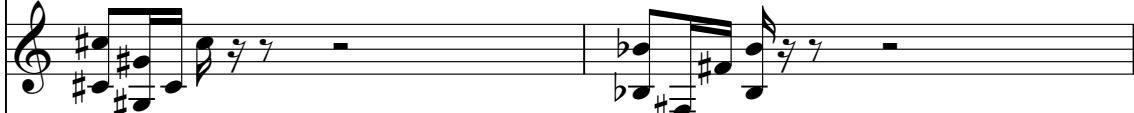
Orch. Hit 

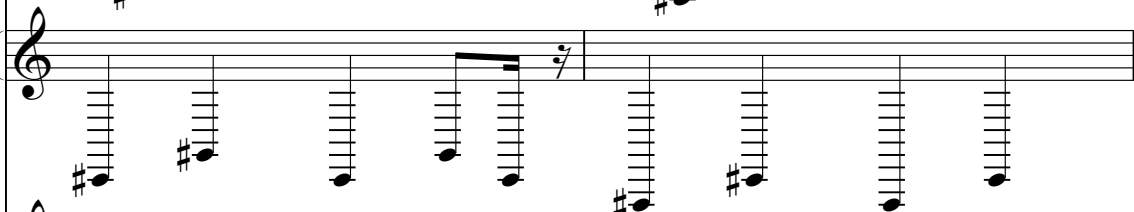
FX 5 

FX 5 

107

Perc.

Orch. Hit

FX 5

FX 5

109

Perc.

Orch. Hit

FX 5

FX 5

111

Perc.

Orch. Hit

FX 5

FX 5

FX 5

FX 5

FX 5

113

Perc.

Orch. Hit

FX 5

FX 5

FX 5

FX 5

FX 5

115

116

Perc.

FX 5

FX 5

FX 5

FX 5

FX 5

118

Perc.

FX 5

FX 5

FX 5

FX 5

FX 5

120

Perc.

Orch. Hit

FX 5

FX 5

FX 5

FX 5

FX 5

122

123

Perc.

FX 5

FX 5

FX 5

FX 5

FX 5

124

Perc.

FX 5

FX 5

FX 5

FX 5

FX 5

126

127

Perc.

FX 5

FX 5

FX 5

FX 5

FX 5

Pimenta Nativa - Maria Joaquina

Percussion

♩ = 152,009949

(062) 206 21 46=Jhonatham

The percussion score consists of ten staves. The first staff begins with a 2/4 time signature, followed by a 4/4 time signature. The notation includes various rhythmic patterns, rests, and dynamic markings like 'x' and '*'. The staves are numbered 4, 6, 8, 10, 12, 14, 16, 18, and 21. The score ends with a double bar line and a repeat sign.

V.S.

23

25

27

29

31

33

35

37

39

41

43

45

47

49

51

53

55

57

59

61

V.S.

63

65

67

69

71

73

75

77

79

81

83

85

87

89

91

93

95

97

99

101

V.S.

103

105

107

109

111

113

115

117

119

121

Percussion

123

125

127

♩ = 152,009949

6

11

22

37

41

45

49

53

57

61

2

66

17

85

90

94

99

103

107

111

114

♩ = 152,009949

7
12
17
22
27
32
37
42
47

V.S.

FX 5 (Brightness)

99

104

109

114

119

124

126

♩ = 152,009949

5

8

11

14

17

19

25

♩ = 152,009949

5

8

11

14

17

19

92

FX 5 (Brightness)

♩ = 152,009949

5

8

11

14

17

20 **42**

64

67

69 **42**

112

115

118

121

124

126

FX 5 (Brightness)

Pimenta Nativa - Maria Joaquina

♩ = 152,009949

9

17

24

32

39

47

55

63

71

V.S.

79

87

94

102

110

118

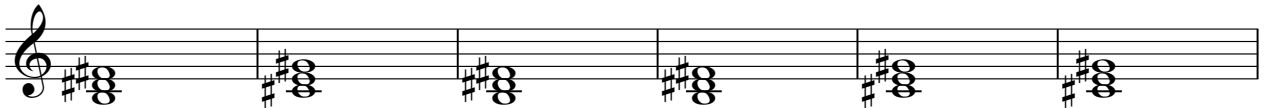

124

