

Pink - Money 4

♩ = 120,000000

♩ = 120,000000

Drums&Perc

Bass

Bass2

Organ

Vocal

6

Drums&Perc

Bass

Bass2

Organ

Vocal

8

Drums&Perc

Bass

Bass2

Organ

Vocal

10

Drums&Perc

ElecGtr1

ElecGtr2

Bass

Bass2

Organ

Vocal

12

Drums&Perc

ElecGtr1

ElecGtr2

ElecGtr3

Bass

Bass2

Organ

Vocal

14

Drums&Perc

ElecGtr1

ElecGtr2

ElecGtr3

Bass

Bass2

Organ

Vocal

Drums&Perc

ElecGtr1

ElecGtr2

ElecGtr3

Bass

Bass2

Organ

Vocal

18

22

Drums&Perc

ElecGtr1

ElecGtr2

ElecGtr3

Bass

Bass2

Organ

Vocal

Drums&Perc

ElecGtr1

ElecGtr2

ElecGtr3

Bass

Bass2

Organ

Vocal

26

Drums&Perc

ElecGtr1

ElecGtr2

ElecGtr3

Bass

Bass2

Organ

Vocal

Drums&Perc

ElecGtr1

ElecGtr2

ElecGtr3

Bass

Bass2

Organ

Vocal

30

Drums&Perc

ElecGtr1

ElecGtr2

ElecGtr3

Bass

Bass2

Organ

Vocal

32

Drums&Perc

ElecGtr1

ElecGtr2

ElecGtr3

Bass

Bass2

Organ

Vocal

34

Drums&Perc

ElecGtr1

ElecGtr2

ElecGtr3

Bass

Bass2

Vocal

36

Drums&Perc
ElecGtr1
ElecGtr2
ElecGtr3
Bass
Bass2
Vocal

38

Drums&Perc
ElecGtr1
ElecGtr2
ElecGtr3
Bass
Bass2
Vocal

40

Drums&Perc

ElecGtr1

ElecGtr2

ElecGtr3

Bass

Bass2

42

Drums&Perc

ElecGtr1

ElecGtr2

ElecGtr3

Bass

Bass2

Vocal

44

Drums&Perc

ElecGtr1

ElecGtr2

ElecGtr3

Bass

Bass2

Vocal

46

Drums&Perc

ElecGtr1

ElecGtr2

ElecGtr3

Bass

Bass2

Vocal

49

Drums&Perc

ElecGtr1

ElecGtr2

ElecGtr3

Bass

Bass2

Vocal

52

Drums&Perc

ElecGtr1

ElecGtr2

ElecGtr3

Bass

Bass2

Vocal

54

Drums&Perc
ElecGtr1
ElecGtr2
ElecGtr3
Bass
Bass2
Vocal

56

Drums&Perc
ElecGtr1
ElecGtr2
ElecGtr3
Bass
Bass2
Vocal

58

Drums&Perc

ElecGtr1

ElecGtr2

ElecGtr3

Bass

Bass2

Vocal

60

Drums&Perc

ElecGtr1

ElecGtr2

ElecGtr3

Bass

Bass2

Vocal

62

Drums&Perc
ElecGtr1
ElecGtr2
ElecGtr3
Bass
Bass2
Vocal

64

Drums&Perc
ElecGtr1
ElecGtr2
ElecGtr3
Bass
Bass2

66

68

70

73

76

78

80

82

84

Sax
Drums&Perc
ElecGtr1
ElecGtr2
ElecGtr3
Bass
Bass2

86

Sax
Drums&Perc
ElecGtr1
ElecGtr2
ElecGtr3
Bass
Bass2

88

Drums&Perc
ElecGtr1
ElecGtr2
ElecGtr3
Bass
Bass2

90

Drums&Perc
ElecGtr1
ElecGtr2
ElecGtr3
Bass
Bass2
Organ

92

Drums&Perc
ElecGtr1
ElecGtr2
ElecGtr3
Bass
Bass2
Organ

94

Drums&Perc
ElecGtr1
ElecGtr2
ElecGtr3
Bass
Bass2
Organ

97

Drums&Perc

ElecGtr1

ElecGtr2

ElecGtr3

Bass

Bass2

Organ

100

Drums&Perc

ElecGtr1

ElecGtr2

ElecGtr3

Bass

Bass2

Organ

102

Drums&Perc

ElecGtr1

ElecGtr2

ElecGtr3

Bass

Bass2

Organ

104

Drums&Perc

ElecGtr1

ElecGtr2

ElecGtr3

Bass

Bass2

Organ

106

Drums&Perc

ElecGtr1

ElecGtr2

ElecGtr3

Bass

Bass2

Organ

108

Drums&Perc

ElecGtr1

ElecGtr2

ElecGtr3

Bass

Bass2

Organ

110

Drums&Perc
ElecGtr1
ElecGtr2
ElecGtr3
Bass
Bass2
Organ

112

Drums&Perc
ElecGtr1
ElecGtr2
ElecGtr3
Bass
Bass2

114

Drums&Perc

ElecGtr1

ElecGtr2

ElecGtr3

Bass

Bass2

116

Drums&Perc

ElecGtr1

ElecGtr2

ElecGtr3

Bass

Bass2

118

Drums&Perc

ElecGtr1

ElecGtr2

Bass

Bass2

Vocal

121

Drums&Perc

ElecGtr1

ElecGtr2

Bass

Bass2

Vocal

124

Drums&Perc
ElecGtr1
ElecGtr2
Bass
Bass2
Vocal

127

Drums&Perc
ElecGtr1
ElecGtr2
Bass
Bass2
Vocal

129

Drums&Perc

ElecGtr1

ElecGtr2

Bass

Bass2

Vocal

131

Drums&Perc

ElecGtr1

ElecGtr2

Bass

Bass2

Vocal

133

Drums&Perc
ElecGtr1
ElecGtr2
Bass
Bass2
Vocal

135

Drums&Perc
ElecGtr1
ElecGtr2
Bass
Bass2
Vocal

137

Drums&Perc

ElecGtr1

ElecGtr2

Bass

Bass2

Vocal

139

Drums&Perc

ElecGtr1

ElecGtr2

Bass

Bass2

Vocal

141

Drums&Perc
ElecGtr1
ElecGtr2
Bass
Bass2
Vocal

143

Drums&Perc
ElecGtr1
ElecGtr2
Bass
Bass2
Vocal

145

Drums&Perc

ElecGtr1

ElecGtr2

Bass

Bass2

Vocal

146

Drums&Perc

ElecGtr1

ElecGtr2

Bass

Bass2

Vocal

Pink - Money 4

Sax

♩ = 120,000000

70

74

78

82

85

90

100

108

116

126

134

141

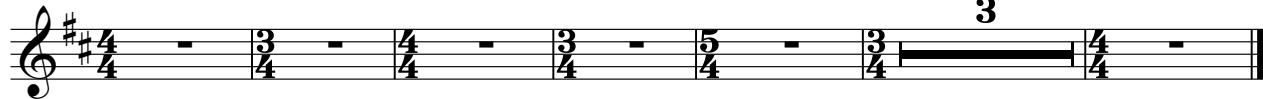

♩ = 120,000000

4

6

8

10

12

14

17

20

23

V.S.

26

26

29

29

32

32

36

36

39

39

42

42

45

45

49

49

52

52

55

55

58

61

64

67

70

74

77

80

84

87

V.S.

122

125

128

131

134

137

140

143

145

♩ = 120,000000

74

78

82

86

90

94

98

102

106

110

♩ = 120,000000

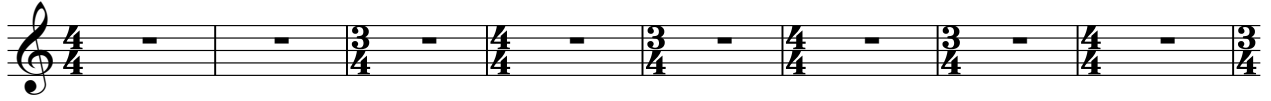

74

78

82

86

90

94

98

102

106

110

V.S.

♩ = 120,000000

9

16

22

28

34

38

42

46

50

V.S.

54

58

62

66

70

74

78

82

86

90

94

98

102

106

110

114

120

129

137

143

Pink - Money 4

Bass

♩ = 120,000000

5

8

11

14

17

20

23

26

29

V.S.

32

32 33 34

35

35 36 37

38

38 39 40

41

41 42 43

44

44 45 46

47

47 48 49

50

50 51 52

53

53 54 55

56

56 57 58

59

59 60 61

62

65

68

71

74

77

80

83

86

89

92

95

98

101

104

107

110

113

116

119

Pink - Money 4

Bass2

♩ = 120,000000

V.S.

32

35

38

41

44

47

50

53

56

59

62

65

68

71

74

77

80

83

86

89

V.S.

92

95

98

101

104

107

110

113

116

119

122

125

128

131

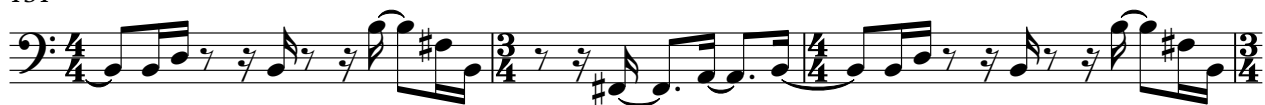

134

137

140

143

145

Organ

Pink - Money 4

♩ = 120,000000

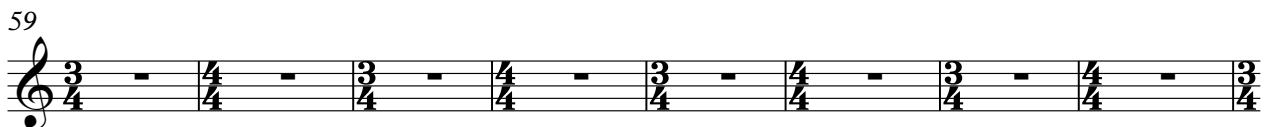
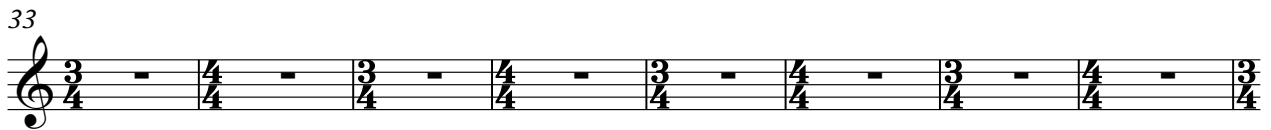
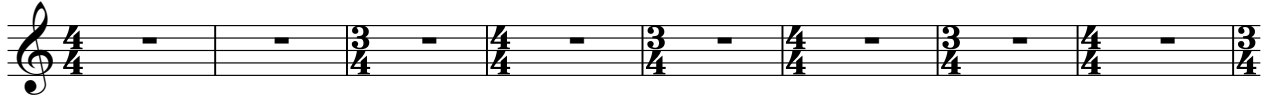

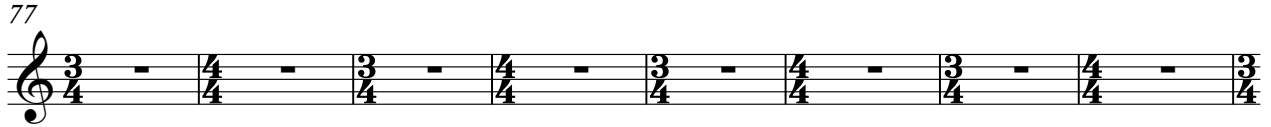

Pink - Money 4

Vocal

♩ = 120,000000

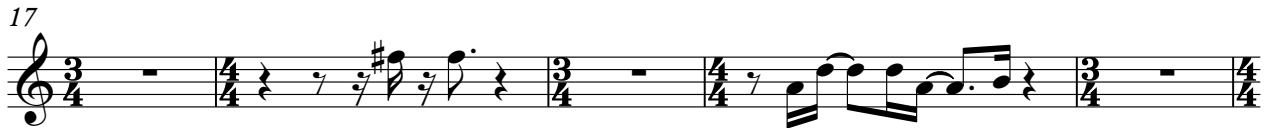
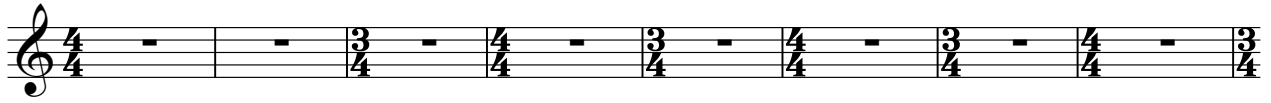

44

48

52

56

59

62

69

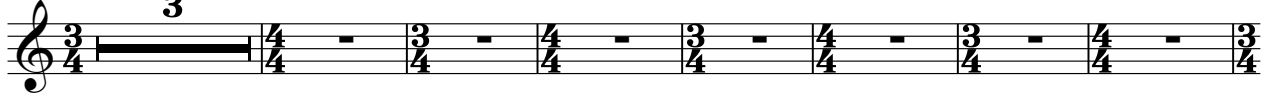

79

87

97

105

113

120

124

129

133

137

141

145

