

♩ = 102,000053

Percussion

Electric Guitar

Electric Guitar

7-string Electric Guitar

7-string Electric Guitar

5-string Fretless Electric Bass

Quintus

Percussive Organ

Rock Organ

Synth Voice

Orchestra Hit

♩ = 102,000053
ANOTHERB

5

Perc.

E. Gtr.

E. Bass

Perc. Organ

Organ

Syn. Voice

Orch. Hit

9

Perc.

E. Gtr.

E. Gtr.

E. Gtr.

E. Bass

Q.

Perc. Organ

Organ

Syn. Voice

Orch. Hit

12

Perc.

E. Gtr.

E. Gtr.

E. Gtr.

E. Bass

Q.

15

Perc.

E. Gtr.

E. Gtr.

E. Gtr.

E. Bass

Q.

19

Perc.

E. Gtr.

E. Gtr.

E. Gtr.

E. Bass

Q.

23

Perc.

E. Gtr.

E. Gtr.

E. Gtr.

E. Bass

Q.

26

Perc. E. Gtr. E. Gtr. E. Gtr. E. Bass Q.

29

Perc. E. Gtr. E. Gtr. E. Gtr. E. Bass Q.

32

Perc. E. Gtr. E. Gtr. E. Gtr. E. Bass Q.

35

Perc.

E. Gtr.

E. Gtr.

E. Gtr.

E. Bass

Q.

39

Perc.

E. Gtr.

E. Gtr.

E. Gtr.

E. Bass

Q.

43

Perc.

E. Gtr.

E. Gtr.

E. Gtr.

E. Bass

Q.

47

Perc.

E. Gtr.

E. Gtr.

E. Gtr.

E. Bass

Q.

51

Perc.

E. Gtr.

E. Gtr.

E. Gtr.

E. Bass

Q.

54

Perc.

E. Gtr.

E. Gtr.

E. Gtr.

E. Bass

Q.

57

Perc.

E. Gtr.

E. Gtr.

E. Gtr.

E. Bass

Q.

60

Perc.

E. Gtr.

E. Gtr.

E. Gtr.

E. Bass

Q.

63

Perc.

E. Gtr.

E. Gtr.

E. Gtr.

E. Gtr.

E. Bass

Q.

Organ

66

69

72

75

Perc.

E. Gtr.

E. Bass

Perc. Organ

Organ

78

Perc.

E. Gtr.

E. Bass

Perc. Organ

Organ

81

Perc.

E. Gtr.

E. Bass

Perc. Organ

Organ

84

Perc.

E. Gtr.

E. Bass

Perc. Organ

Organ

87

Perc.

E. Gtr.

E. Bass

Perc. Organ

Organ

90

Perc.

E. Gtr.

E. Bass

Perc. Organ

Organ

93

Perc.

E. Gtr.

E. Bass

Q.

Perc. Organ

Organ

96

Perc.

E. Gtr.

E. Bass

Q.

98

Percussion

♩ = 102,000053

4

6

9

12

15

18

21

24

27

V.S.

Percussion

30

33

36

39

42

45

48

51

54

57

Percussion

60

63

65

67

69

71

73

75

77

79

V.S.

Percussion

Electric Guitar

♩ = 102,000053

9

12

15

18

21

24

27

30

33

4

40

43

46

49

52

55

58

61

63

36

Electric Guitar

♩ = 102,000053

9

12

15

18

21

24

26

28

30

32

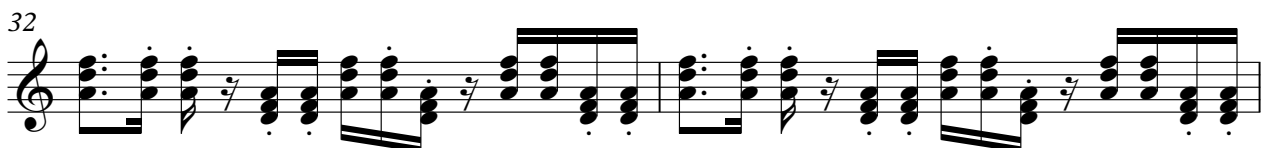

V.S.

Electric Guitar

34

37

3

42

45

48

51

53

55

57

59

Electric Guitar

3

61

63

36

7-string Electric Guitar

♩ = 102,000053

64

E		8 5 3 5 3 5 10	8	5 5	10 10
B				6 3	6
A	—————				
D	—————				
G	—————				
F	—————				
E	—————				
A	—————				

68

	10	8 5 3	3	1 0	0 3	3	3	3 2 0	5	5	5	5	5	5	7 5
T					3	3	3	5 3	6 3	6	6	6	6	6	8 6
A															
B															

72

	5		5	8 12 13	13	13	13	10	10	11 10
T	6									
A										
B										

76

	10	10		3 5 10 8 5 3	3 1	1	3	1	3	3 1	2 0	2 0	3 3	0	3 0
T															
A															
B															

80

				1 0	3 3 1	2	1 3	3 1	1	10	10	10
T												
A	0	0 0	0	3								
B	0	3	5									

85

	10	10	10 15	15	15	10 13 10	10	13	12	15	15	12	15	10
T			10											10
A														
B														

89

	20	20	20	20	20	20 17	20 17	1	1	1	3	1	1	1
T														
A														
B														

93

	3	5	0	8		7	7	7	7	2			8	
T	7	8	11	10	2	3	8	8	8	8	3	3	10	3
A	6	7	10		3	2					2	2	10	2
B	10				5						3	3		3

95

3

	3	3	3	2 0	3	0						
T												
A												
B												

7-string Electric Guitar

♩ = 102,000053

E									
T								0	0
A									
B									
E									
A								3	3

10

T	3	0 1 1 0	3	0 1 1 0	0	0	3	0 1 1 0	3	0 1 1
A	0	2 3 3 2	0	2 3 3 2	2	2	0	2 3 3 2	0	2 3 3
B										

16

T	1	1	3	0 1 1 0	3	0 1 1 0	0	0	3	0 1 1 0
A	3	3	0	2 3 3 2	0	2 3 3 2	2	2	0	2 3 3 2
B										

23

T	3	0 1 1	3	3	3	3				
A	0	2 3 3	0	0	0	0			0	
B										3

31

T	1	3	3		1	3			3	0 1 1 0
A		0	0	3		0			0	2 3 3 2
B	3	0	0	3	3	0				

39

T	3	0 1 1 0	0	0	3	0 1 1 0	3	0 1 1	1	1
A	0	2 3 3 2	2	2	0	2 3 3 2	0	2 3 3	3	3
B										

46

T	3	0 1 1 0	3	0 1 1 0	0	0	3	0 1 1 0	3	0 1 1
A	0	2 3 3 2	0	2 3 3 2	2	2	0	2 3 3 2	0	2 3 3
B										0

52

T	3		3	3	3					1
A	0	0 0 0	0	0	0	0				
B	0		0	0	0	0			3	3

60

T	3		3			1		3		
A	0		0			3		0		
B	0		0			3		0		

65

34

T	3	-----								
A	0	-----								
B	0	-----								

5-string Fretless Electric Bass

♩ = 102,000053

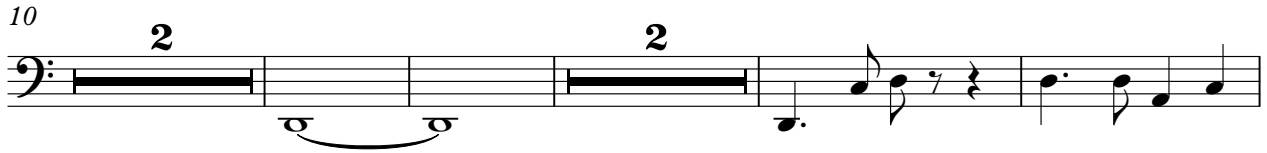

V.S.

68

73

78

83

88

93

96

Quintus

♩ = 102,000053

8

14

19

26

31

35

40

46

51

57

2

Quintus

62

30

95

98

Percussive Organ

♩ = 102,000053

7

68

76

84

92

Rock Organ

♩ = 102,000053

7 55

67

75

83

91 4

Synth Voice

♩ = 102,000053

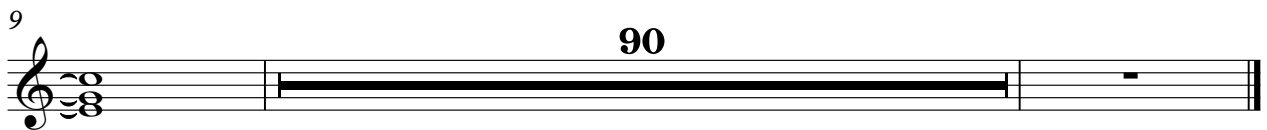
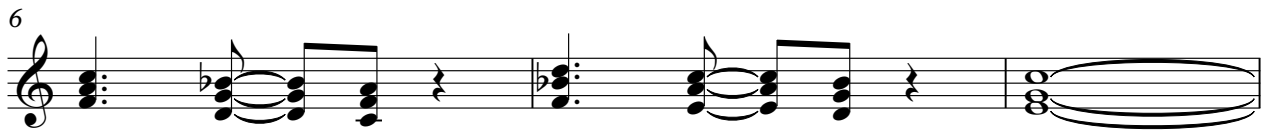

90

Orchestra Hit

♩ = 102,000053
ANOTHERB

