

Pink Floyd - WISHU32

♩ = 125,000000

Bass

AcouGuitar

Rhythm&SE

Chords

ElecGuitar

♩ = 125,000000

Vocal

4

AcouGuitar

8

AcouGuitar

12

AcouGuitar

ElecGuitar

2

16

Bass

AcouGuitar

Rhythm&SE

Chords

ElecGuitar

Vocal

20

Bass

AcouGuitar

Rhythm&SE

Chords

Vocal

23

Bass

AcouGuitar

Rhythm&SE

Chords

Vocal

26

Bass

AcouGuitar

Rhythm&SE

Chords

Vocal

29

Bass

AcouGuitar

Rhythm&SE

Chords

Vocal

32

Bass

AcouGuitar

Rhythm&SE

Chords

Vocal

35

Bass

AcouGuitar

Rhythm&SE

Chords

ElecGuitar

Vocal

38

Bass

AcouGuitar

Rhythm&SE

Chords

ElecGuitar

Vocal

41

Bass

AcouGuitar

Rhythm&SE

Chords

Vocal

44

Bass

AcouGuitar

Rhythm&SE

Chords

ElecGuitar

Vocal

47

Bass

AcouGuitar

Rhythm&SE

Chords

ElecGuitar

Vocal

51

Bass

AcouGuitar

Rhythm&SE

Chords

ElecGuitar

55

Bass

AcouGuitar

Rhythm&SE

Chords

ElecGuitar

59

Bass

AcouGuitar

Rhythm&SE

Chords

ElecGuitar

63

Bass

AcouGuitar

Rhythm&SE

Chords

ElecGuitar

67

Bass

AcouGuitar

Rhythm&SE

Chords

ElecGuitar

Vocal

70

Bass

AcouGuitar

Rhythm&SE

Chords

ElecGuitar

Vocal

73

Bass

AcouGuitar

Rhythm&SE

Chords

ElecGuitar

Vocal

76

Bass

AcouGuitar

Rhythm&SE

Chords

ElecGuitar

Vocal

79

Bass

AcouGuitar

Rhythm&SE

Chords

ElecGuitar

Vocal

82

Bass

AcouGuitar

Rhythm&SE

Chords

ElecGuitar

Vocal

86

Bass

AcouGuitar

Rhythm&SE

Chords

ElecGuitar

90

Bass

AcouGuitar

Rhythm&SE

Chords

ElecGuitar

94

Bass

AcouGuitar

Rhythm&SE

Chords

ElecGuitar

98

Bass

AcouGuitar

Rhythm&SE

Chords

ElecGuitar

102

Bass

AcouGuitar

Rhythm&SE

Chords

ElecGuitar

Vocal

105

Bass

AcouGuitar

Rhythm&SE

Chords

ElecGuitar

Vocal

109

Bass

AcouGuitar

Rhythm&SE

Chords

ElecGuitar

Vocal

113

Bass

AcouGuitar

Rhythm&SE

Chords

ElecGuitar

Vocal

117

Bass

AcouGuitar

Rhythm&SE

Chords

ElecGuitar

Vocal

120

Bass

AcouGuitar

Rhythm&SE

Chords

ElecGuitar

Vocal

123

Bass

AcouGuitar

Rhythm&SE

Chords

ElecGuitar

Vocal

Pink Floyd - WISHU32

Bass

♩ = 125,000000

16

22

28

34

40

46

52

57

63

68

V.S.

74

80

85

90

95

100

105

110

115

120

4

♩ = 125,000000

V.S.

57

63

69

74

79

84

90

96

102

108

114

120

♩ = 125,000000

16

21

27

33

38

43

49

54

59

64

69

75

81

87

92

98

103

108

114

119

122

Pink Floyd - WISHU32

Chords

♩ = 125,000000

16

22

29

36

43

50

57

64

71

78

V.S.

85

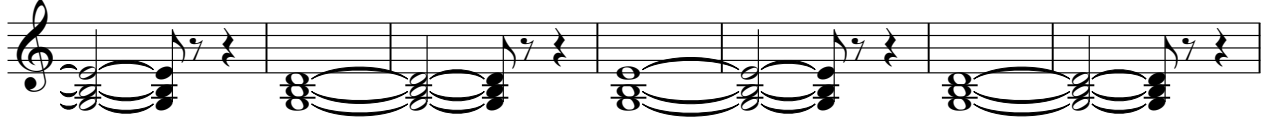

92

99

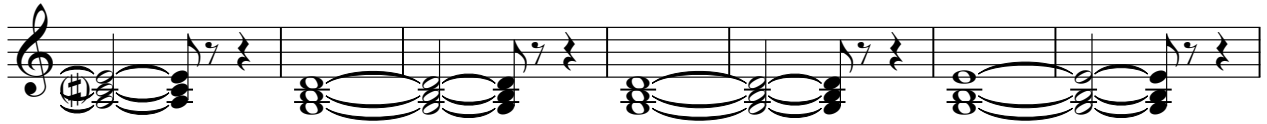

106

113

119

♩ = 125,000000

10 4 18

36

4

44

3

51

57

61

5

69

77

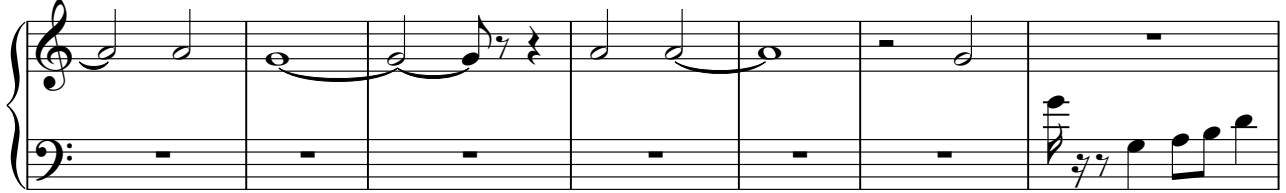

84

90

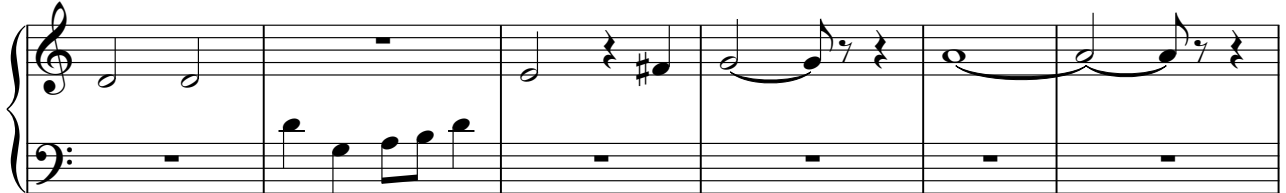

96

102

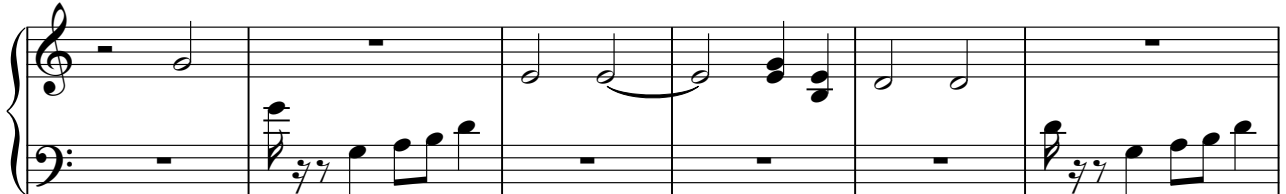

108

114

120

Vocal

Pink Floyd - WISHU32

♩ = 125,000000

16 2

22

27

32

37

42

46

49 17

2

Vocal

68

73

78

83

109

118

123

