

Pearl Jam - Daughter

♩ = 97,999985

hh clsd 42

hh open 46

hh pdl 44

tambourine 54

GUITAR A.

5

hh open 46

hh pdl 44

tambourine 54

GUITAR A.

9

hh open 46

hh pdl 44

tambourine 54

GUITAR A.

GUITAR E.

GUITAR D.1

BASS E.

AMELODY

12

crash 1 49

hh open 46

hh pdl 44

kick 1 36

ride bell 53

snare 1 38

tambourine 54

GUITAR A. T A B

GUITAR E.

GUITAR D.1 T A B

BASS E.

AMELOGY

16

crash 1 49

hh open 46

kick 1 36

ride bell 53

snare 1 38

GUITAR A. T A B

GUITAR E.

GUITAR D.1 T A B

BASS E.

AMELOGY

19

crash 1 49

kick 1 36

ride bell 53

snare 1 38

GUITAR A.
T 4 4 4 4 4
A 4 4 4 6 6 4 4
B 4 4 4 6 6 4 4

GUITAR E.

BASS E.

AMELODY

21

crash 1 49

kick 1 36

ride bell 53

snare 1 38

tom low 1 43

tom low 2 41

GUITAR A.
T 4 4 4 4
A 4 4 4 6 6 4 4
B 4 4 4 6 6 4 4

GUITAR E.

BASS E.

AMELODY

23

crash 1 49

hh open 46

kick 1 36

snare 1 38

GUITAR A.
T 4 4 4 4 4
A 4 4 4 6 6 4 4
B 4 4 4 6 6 4 4

GUITAR E.

GUITAR D.1
T 2 2 2 5 5 3 3
A 4 4 4 4 4 4 4
B 6 6 6 6 6 6 6

BASS E.

AMELODY

26

crash 1 49

hh open 46

kick 1 36

ride bell 53

snare 1 38

GUITAR A.
T 4 4 4 3 3 3
A 4 4 4 1 1 4
B 4 4 4 1 1 4

GUITAR E.

GUITAR D.1
T 2 5 5 3 3
A 4 4 4 4 4
B 6 6 6

BASS E.

AMELODY

30

crash 1 49

kick 1 36

ride bell 53

snare 1 38

tom low 1 43

tom low 2 41

tom mid 2 45

GUITAR A.

T	4	4 4	4	4 4 4	4	4	4 4	4	4 4 4	4	
A	4	4 4	6 6 4	4	4 4 4	6 6 4	4	4	4 4	6 6 4	4
B	8	8	9 9 8	8	8 8	9 9 8	8	8	8 8	9 9 8	8

GUITAR E.

BASS E.

AMELODY

34

crash 1 49

hh open 46

kick 1 36

ride bell 53

snare 1 38

tom low 1 43

tom low 2 41

tom mid 2 45

GUITAR A.
T 4 4 4 1 4 4 4 4
A 4 4 4 4 6 6 3 6
B 4 4 4 1 9 9 9 8

GUITAR E.

GUITAR D.1
T 4 4 4 3 3 4 4 4 3 3 3
A 4 1 4 4 4 4 4 4
B 4 4 4 1 9 9 9 8

BASS E.

AMELODY

37

crash 1 49

hh open 46

kick 1 36

snare 1 38

GUITAR A.
T 4 4 4 3 3 3 4 4 4 3 3 3
A 4 1 4 4 4 4 4 4
B 4 4 4 1 1 1 1

GUITAR E.

GUITAR D.1
T 2 2 2 2 2 1 4 5 3 3 3
A 4 4 4 4 4 4 6 6 6 4 4 4
B 6 6 6 6 6 6 6 6 6 6 6 6

BASS E.

40

crash 1 49

hh open 46

hh pdl 44

kick 1 36

snare 1 38

GUITAR A.

GUITAR E.

GUITAR D.1

BASS E.

AMELODY

43

crash 1 49

hh open 46

kick 1 36

ride 1 51

ride bell 53

snare 1 38

tom low 1 43

tom mid 2 45

GUITAR A.

GUITAR D.2

GUITAR E.

GUITAR D.1

BASS E.

AMELODY

TAB GUITAR A:

T	4	4	4	3	3	3	4	3	3	1	1	4	4	4	1	1	6
A	4	4	4	4	4	4	4	4	4	4	4	4	4	4	4	4	6
B	6	1	4	1	1	1	1	1	1	1	1	4	4	4	4	4	9

TAB GUITAR D.1:

T	2	2	2	2	2	1	1	3	3	3	2	4	5	5	2	1	3	1	4	4	4	4	4
A	4	4	4	4	4	4	4	4	4	4	4	4	4	4	4	4	4	4	4	4	4	4	4
B	6	6	6	6	6	6	6	6	6	6	6	6	6	6	6	6	6	6	6	6	6	6	6

46

crash 1 49

kick 1 36

ride bell 53

snare 1 38

GUITAR A.

GUITAR D.2

GUITAR E.

GUITAR D.1

BASS E.

49

crash 1 49

kick 1 36

ride bell 53

snare 1 38

GUITAR A.

GUITAR D.2

GUITAR E.

GUITAR D.1

BASS E.

52

hh clsd 42

hh open 46

hh pdl 44

kick 1 36

ride bell 53

snare 1 38

tambourine 54

GUITAR A.

GUITAR D.2

GUITAR E.

GUITAR D.1

BASS E.

AMELODY

55

hh clsd 42

hh pdl 44

kick 1 36

snare 1 38

tambourine 54

GUITAR A.

AMELODY

58

crash 1 49

hh clsd 42

hh open 46

hh pdl 44

kick 1 36

snare 1 38

tom low 1 43

tom mid 2 45

tambourine 54

GUITAR A.

AMELODY

61

crash 1 49

kick 1 36

ride bell 53

snare 1 38

GUITAR A.

GUITAR E.

GUITAR D.1

BASS E.

AMELODY

64

crash 1 49

kick 1 36

ride bell 53

snare 1 38

tom low 1 43

tom low 2 41

tom mid 2 45

GUITAR A.

GUITAR E.

GUITAR D.1

BASS E.

AMELOGY

67

crash 1 49

hh open 46

kick 1 36

ride bell 53

snare 1 38

tom low 1 43

tom mid 1 47

tom mid 2 45

GUITAR A.
T A B

GUITAR E.

GUITAR D.1
T A B

BASS E.

AMELODY

70

crash 1 49

hh open 46

kick 1 36

snare 1 38

GUITAR A.
T A B

GUITAR E.

GUITAR D.1
T A B

BASS E.

73

crash 1 49

kick 1 36

ride bell 53

snare 1 38

GUITAR A.

GUITAR E.

GUITAR D.1

BASS E.

76

crash 1 49

hh open 46

hh pdl 44

kick 1 36

ride 1 51

ride bell 53

snare 1 38

tom low 1 43

tom low 2 41

tom mid 2 45

tambourine 54

GUITAR A.

GUITAR E.

GUITAR D.1

BASS E.

The guitar parts are as follows:

79

crash 1 49

hh open 46

hh pdl 44

kick 1 36

ride 1 51

snare 1 38

snare 2 40

tambourine 54

GUITAR A.

GUITAR E.

BASS E.

♩ = 97,999985

14

2 2

23

3 2 4

37

1 2 3 4

46

8

61

1 2 3 4 5 6 7 8

70

1 2 3 4

75

3

♩ = 97,999985

51

55

58

22

♩ = 97,999985

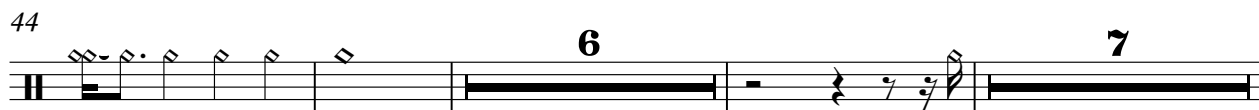
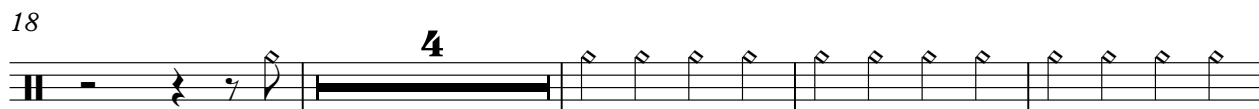

♩ = 97,999985

4/4

4

7

10

13

25

40

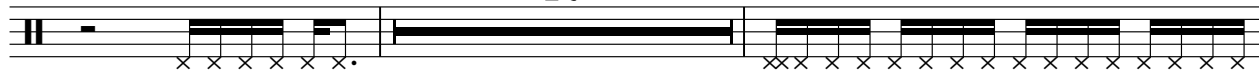

12

54

56

58

60

16

2

hh pdl 44

77

79

Pearl Jam - Daughter

kick 1 36

♩ = 97,999985

13

17

21

25

29

33

37

41

45

48

V.S.

51

54

58

62

65

68

71

75

78

♩ = 97,999985

44 **31**

77

♩ = 97,999985

14

19

28

34

47

53

65

73

2

snare 1 38

68

73

77

snare 2 40

Pearl Jam - Daughter

♩ = 97,999985

79

♩ = 97,999985

20 7

30

4 8

44

15 3

65

3 7 5

tom low 2 41

Pearl Jam - Daughter

♩ = 97,999985

21 7

31

4 28

64

11 5

tom mid 1 47

Pearl Jam - Daughter

♩ = 97,999985

67 **13**

♩ = 97,999985

29 4 8

44

15 3

65

3 7 5

♩ = 97,999985

4/4

7

13

39

58

16

78

Pearl Jam - Daughter

GUITAR A.

♩ = 97,999985

3

D			
T A B	1 4	4 1 1	3
D	4 6 4	4 4 4	4 4
A	4 4 4	4 4 4	4 4
D	9 9 9	9 9 9	9 9 9

7

T A B	4 4 4 1 1 1 1	4 4 4 4 4	4 4 4 4
A	4 4 4 2 2 4 6	4 4 4 6 6 4 4	4 4 4 6 6 4 4
B	8 8 9 9 9	4 4 4 9 9 4 8	8 8 9 9 8 8

10

T A B	1 1 1 6 6 1 1	4 4 4 1 1 1 1	4 4 4 4 4
A	1 2 2 4 4 2 2	4 4 4 2 2 4 4	4 4 4 6 6 4 4
B	9 9 11	8 8 9 9 9	4 4 4 9 9 4 8

13

T A B	4 4 4 4	1 1 1 6 6 1 1	4 4 4 4
A	4 4 4 6 6 4 4	4 4 4 6 6 4 4	4 4 4 6 6 4 4
B	8 8 9 9 8 8	2 2 9 9 11	8 8 9 9 8 8

16

T A B	4 4 4 4	4 4 4 4	4 4 4 4
A	4 4 4 6 6 4 4	4 4 4 6 6 4 4	4 4 4 6 6 4 4
B	8 8 9 9 8 8	8 8 9 9 8 8	8 8 9 9 8 8

20

T A B	4 4 4 4	4 4 4 4	4 4 4 3 1
A	4 4 4 6 6 4 4	4 4 4 6 6 4 4	4 4 4 6 6 6 6
B	8 8 9 9 8 8	8 8 9 9 8 8	4 4 4 1 9 9 9

24

T A B	4 5 5 5 3 3 3 3	4 4 4 3 3 3	4 4 4 3 3 3
A	4 4 4 4 4 4 4 4	4 4 4 4 4 4	4 4 4 4 4 4
B	6 6 6 6 9 1	1 1 1 1	6 1 1 1 1

28

T A B	4 4 4 4	4 4 4 4	4 4 4 4
A	4 4 4 6 6 4 4	4 4 4 6 6 4 4	4 4 4 6 6 4 4
B	8 8 9 9 8 8	8 8 9 9 8 8	8 8 9 9 8 8

32

T A B	4 4 4 4	4 4 4 4	4 4 4 3 1
A	4 4 4 6 6 4 4	4 4 4 6 6 4 4	4 4 4 6 6 6 6
B	8 8 9 9 8 8	8 8 9 9 8 8	4 4 4 1 9 9 9

36

T A B	4 4 4 3 3 3	4 4 4 3 3 3	4 3 3 1 1
A	4 4 4 4 4 4	4 4 4 4 4 4	4 4 4 4 4
B	1 1 1 1	1 1 1 1	6 1 1 1 1

V.S.

T	4 4 4	4 4 4 3 3 3	4 4 4 3 3 3	4 4 4 3 3 3
A	4 4 4 6 1	4 4 4 4 4 4	4 4 4 4 4 4	4 4 4 4 4 4
B	4 4 4 4 4 1 4 4 1 6 4	4 1 1 1 1 1	1 1 1 1 1	6 1 1 1 1 1

44

T	4 3 3 1 1	1 1	1 1	1 1
A	4 4 4 4 4	4 4 6	4 4 6	4 4 6
B	1 1 1 1	4 4 4 4 4 4 9 9 9	4 4 4 4 4 4 9 9 9	4 4 4 4 4 4 9 9 9

48

T		1 1	1 1	1 1
A	4 4 6	4 4 6	4 4 6	4 4 6
B	4 4 9 9	4 4 4 4 4 4 9 9 9	4 4 4 4 4 4 9 9 9	4 4 4 4 4 4 9 9 9

51

T		1 1	1 1	4	1
A	4 4 6	4 4 6	4 4 6	4 4 6	4 4 6
B	4 4 9 9	4 4 4 4 4 4 9 9 9	4 4 4 4 4 4 9 9 9	4 4 4 4 4 4 9 9 9	4 4 4 4 4 4 9 9 9

54

T		4	4 4 4	4 4	4	1	4	4
A	4 6 4 4 4	4 4 4 1 4	4 4 4 4 4	4 4 4 4 4	4 4 4 4 4	4 4 4 4 4	4 4 4 4 4	4 4 4 4 4
B	4 4 8 8 8 8 8 8	4 4 2 4 8	4 4 4 4 4 4 8 8	4 4 4 4 4 4 8 8	4 4 4 4 4 4 8 8	4 4 4 4 4 4 8 8	4 4 4 4 4 4 8 8	4 4 4 4 4 4 8 8

59

T	4	1 1	1 1	1 1	1 1	1 1	1 1
A	4 6 6 4 4	4 4 6 6 6	4 4 6 6 6	4 4 6 6 6	4 4 6 6 6	4 4 6 6 6	4 4 6 6 6
B	4 4 9 9 8 8 9	4 4 4 4 4 4 9 9 9	4 4 4 4 4 4 9 9 9	4 4 4 4 4 4 9 9 9	4 4 4 4 4 4 9 9 9	4 4 4 4 4 4 9 9 9	4 4 4 4 4 4 9 9 9

63

T		1 1	1 1	1 1	1 1
A	4 4 6	4 4 6	4 4 6	4 4 6	4 4 6
B	4 4 9 9	4 4 4 4 4 4 9 9 9	4 4 4 4 4 4 9 9 9	4 4 4 4 4 4 9 9 9	4 4 4 4 4 4 9 9 9

66

T		1 1	1 1	1 1	1 1
A	4 4 6	4 4 6	4 4 6	4 4 6	4 4 6
B	4 4 9 9	4 4 4 4 4 4 9 9 9	4 4 4 4 4 4 9 9 9	4 4 4 4 4 4 9 9 9	4 4 4 4 4 4 9 9 9

69

T	4 4 4 4 3 3 1 1 1	4 4 1 4 4 3 3 3 1 1
A	4 4 4 4 4 4 4	4 4 4 4 4 4 4
B	6 1 1 1 1 1	1 1 1 1 1 1

71

T	4 4 4 4 4 3 3 3	4 4 1 4 4 3 3 3 1 1	4 1 3	4 4 3	1 1 1
A	4 4 4 4 4 4 4 4	4 4 4 4 4 4	3 3 3	4 4 4 4	3 3 3
B	1 1 1 1 1	1 1 1 1 1	1 1	4 4 4 4	6 6

GUITAR A.

74

	4	4	3							4	4	3							4	4	3									
T				4	4	3		1	1	1				4	4	3		1	1	1				4	4	3		1	1	1
A	3						3			3						3				3						3				
B	1	1		4	4	4	4	4		1	1		4	4	4	4	4		1	1		4	4	4	4	4				
				6	6								6	6								6	6							

77

T							0		1								0		1							
A	1	2	1	1	2	1	2	1	1	2	1	1	2	1	1	2	1	1	2	1	1	2	1	1	2	1
B																										

79

T							0		1								0		1	1	1	1	1				
A	1	2	1	1	2	1	2	1	1	2	1	1	2	1	1	2	1	1	2	1	1	2	1	4	4	4	4
B																											

GUITAR D.2

Pearl Jam - Daughter

♩ = 97,999985

44

46

49

51

28

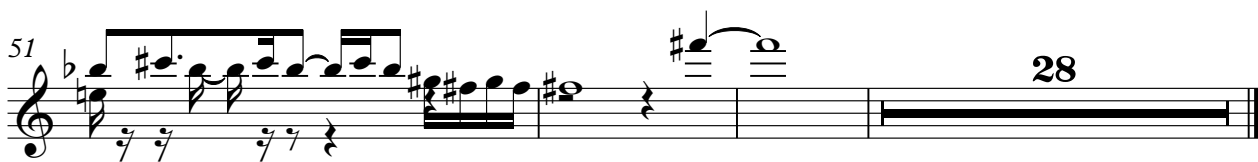

GUITAR E.

Pearl Jam - Daughter

♩ = 97,999985

9

16

18

19

20

21

22

24

27

31

V.S.

GUITAR E.

35

38

40

42

45

48

51

62

65

68

GUITAR E.

71

74

77

Pearl Jam - Daughter

GUITAR D.1

♩ = 97,999985

9

E									
B									
G									
D									
A									
E									

6

T		2	2	2		5	5	3	3		6	6	6	1	1			
A		4	4	4	4	4	4	4	4	3	4	4	4	4	4	3	3	4
B		6								6	6	6	6	6	6	6	6	6

9

T	2	2	2	1	1				2								
A	4	4	4	4	4	3	3		4	5	5	3	3				
B	6	6	6	6	6	6	6	6	6	6	6	6	6	6	6	6	6

36

T	2	2	2	2	2	1	1		2	2	2	2	2	1	1			
A	4	4	4	4	4	4	3	3	3	4	4	4	4	4	4	3	3	3
B	6	6	6	6	6	6	6	6	6	6	6	6	6	6	6	6	6	6

39

T	2	1	1						2	2	2	2	2	1	1			
A	4	3	3	4	4	3			4	4	4	4	4	4	4	3	3	3
B	6	6	6	6	6	6	6	6	6	6	6	6	6	6	6	6	6	6

42

T	2	2	2	2	2	1			2	2	2	2	2	1	1			
A	4	4	4	4	4	4	4	5	3	3	3			4	1	3	3	3
B	6	6	6	6	6	6	6	6	6	6	6	6	6	6	6	6	6	6

44

T	2	4			5	5	2	1	1								
A	4	4	4	4	4	4	4	4	4	4	4	4	4	4	4	4	4
B	9	6	6	6	6	6	6	6	6	6	6	6	6	6	6	6	6

48

T																	
A	4	4	4	4	4					4	4	4	4	4			
B	4	4	4	2	2					4	4	4	2	2			

51

T																	
A	4	4	4	4	4					4	4	4	4	4			
B	4	4	4	2	2					4	4	4	2	2			

T				
A	4 4 4 4 4	4 4 4 4 4	4 4 4 4 4	4 4 4 4 4
B	4 4 4 2 2	4 4 4 2 2	4 4 4 2 2	4 4 4 2 2

66

T				2 2 2 2 2 1 1	
A	4 4 4 4 4	4 4 4 4 4	4 4 4 4 4	4 4 4 4 4	4 3 3 3
B	4 4 4 2 2	4 4 4 2 2	4 4 4 2 2	4 4 4 2 2	4 1 4 4
				6 6 6 6	6 6 6 6

70

T	2 2 2 2 2 1				2 2 2 2 2 1 1		
A	4 4 4 4 4 4	4 4 4 4 4	4 4 4 4 4	4 4 4 4 4	4 4 4 4 4	4 4 4 4 4	4 3 3 3
B	1 1 1 1 1 6	6 6 6 6 6	6 6 6 6 6	6 6 6 6 6	6 6 6 6 6	6 6 6 6 6	6 6 6 6
	6	6 6 6 6	6 6 6 6	6 6 6 6	6 6 6 6	6 6 6 6	6 6 6 6

72

T	2 1 1				2 2 2 2 2 1 1		
A	4 3 3 3 3	4 3 3 3 3	4 3 3 3 3	4 3 3 3 3	4 4 4 4 4	4 4 4 4 4	4 3 3 3
B	6 6 6 6 6	6 6 6 6 6	6 6 6 6 6	6 6 6 6 6	6 6 6 6 6	6 6 6 6 6	6 6 6 6
	6 6 6 6	6 6 6 6	6 6 6 6	6 6 6 6	6 6 6 6	6 6 6 6	6 6 6 6

74

T	2 2 2 2 2 1				2 2 2 2 2 1 1		
A	4 4 4 4 4 4	4 4 4 4 4	4 4 4 4 4	4 4 4 4 4	4 4 4 4 4	4 4 4 4 4	4 3 3 3
B	1 1 1 1 1 6	6 6 6 6 6	6 6 6 6 6	6 6 6 6 6	6 6 6 6 6	6 6 6 6 6	6 6 6 6
	6	6 6 6 6	6 6 6 6	6 6 6 6	6 6 6 6	6 6 6 6	6 6 6 6

76

T	2 1 1				5		
A	4 3 3 3 3	4 3 3 3 3	4 3 3 3 3	4 3 3 3 3	-----		
B	6 6 6 6 6	6 6 6 6 6	6 6 6 6 6	6 6 6 6 6	-----		
	6 6 6 6	6 6 6 6	6 6 6 6	6 6 6 6	-----		

Pearl Jam - Daughter

BASS E.

♩ = 97,999985

9

16

21

26

31

36

41

46

50

8

61

66

71

75

AMELODY

Pearl Jam - Daughter

♩ = 97,999985

10

14

18

22

26

30

34

5

42

3

44

7

53

57

61

65

67

