

Platters - Only You 2

♩ = 117,999901

snare

hat

kick

piano

gitarre

bass

strings

♩ = 117,999901

4

MELODIE

snare

hat

kick

piano

gitarre

bass

strings

7

MELODIE

snare

hat

kick

piano

gitarre

bass

strings

9

MELODIE

snare

hat

kick

piano

gitarre

bass

strings

11

MELODIE

snare

hat

kick

piano

gitarre

bass

strings

13

MELODIE

snare

hat

kick

piano

gitarre

bass

strings

15

MELODIE

snare

hat

kick

piano

gitarre

bass

strings

17

MELODIE

snare

hat

kick

piano

gitarre

bass

strings

19

MELODIE

snare

hat

kick

piano

gitarre

bass

strings

21

MELODIE

snare

hat

kick

piano

gitarre

bass

strings

23

MELODIE

snare

hat

kick

piano

gitarre

bass

strings

24

MELODIE

snare

hat

kick

piano

gitarre

bass

strings

25

MELODIE

snare

hat

kick

piano

gitarre

bass

strings

26

MELODIE

snare

hat

kick

piano

gitarre

bass

strings

27

MELODIE

snare

hat

kick

piano

gitarre

bass

strings

29

MELODIE

snare

hat

kick

piano

gitarre

bass

strings

31

MELODIE

snare

hat

kick

piano

gitarre

bass

strings

33

MELODIE

snare

hat

kick

piano

gitarre

bass

strings

35

MELODIE

snare

hat

kick

piano

gitarre

bass

strings

37

MELODIE

snare

hat

kick

piano

gitarre

bass

strings

38

MELODIE

snare

hat

kick

piano

gitarre

bass

strings

39

MELODIE

snare

hat

kick

piano

gitarre

bass

strings

40

MELODIE

snare

hat

kick

piano

gitarre

bass

strings

41

MELODIE

snare

hat

kick

piano

gitarre

bass

strings

42

MELODIE

snare

hat

kick

piano

gitarre

bass

strings

43

MELODIE

snare

hat

kick

piano

gitarre

bass

strings

45

MELODIE

snare

hat

kick

piano

gitarre

bass

strings

46

MELODIE

snare

hat

kick

piano

gitarre

bass

strings

47

MELODIE

snare

hat

kick

piano

gitarre

bass

strings

49

MELODIE

snare

hat

kick

piano

gitarre

bass

strings

Platters - Only You 2

MELODIE

♩ = 117,999901

3

7

10

13

16

19

23

26

29

32

V.S.

35

39

42

46

49

snare

Platters - Only You 2

♩ = 117,999901

5/4

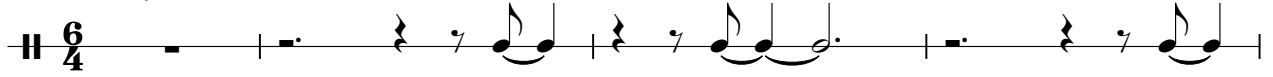

5

8

11

14

17

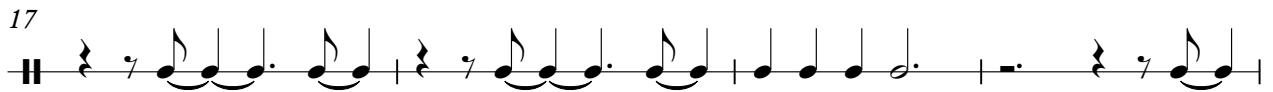

21

24

27

30

V.S.

2

snare

33

37

40

43

46

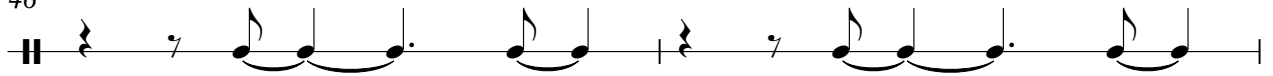

48

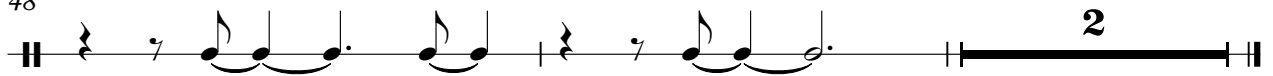

Platters - Only You 2

hat

♩ = 117,999901

6/4

5

8

11

14

17

20

23

26

29

V.S.

2

hat

32

35

38

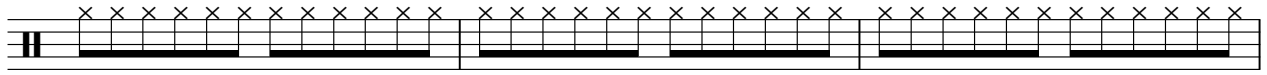

41

44

47

49

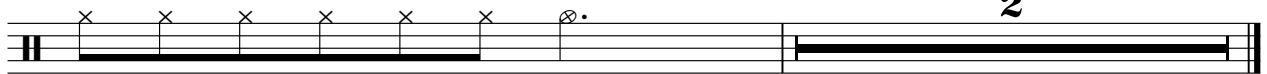

Platters - Only You 2

kick

♩ = 117,999901

6

10

14

18

23

27

31

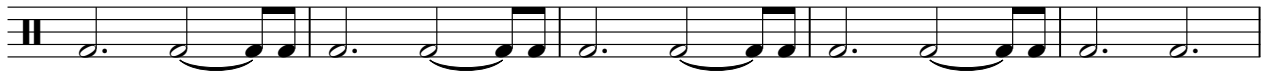

36

40

V.S.

2

kick

44

47

2

Platters - Only You 2

piano

♩ = 117,999901

The introduction consists of two measures. The first measure is a whole rest in both staves. The second measure features a complex chordal texture: the right hand plays a series of sixteenth-note chords, while the left hand plays a bass line with eighth-note chords and rests.

4

6

8

Staff 8: Continuation of the piano introduction, showing the rhythmic progression of the piece.

10

11

Staff 11: Continuation of the piano introduction, featuring a change in the chordal structure.

12

Staff 12: Continuation of the piano introduction, showing the rhythmic flow.

14

Staff 14: Continuation of the piano introduction, with a more complex rhythmic pattern in the right hand.

16

Staff 16: Continuation of the piano introduction, concluding the piece with a final chordal texture.

V.S.

18

20

22

23

24

25

26

27

28

29

30

32

34

36

38

39

40

41

42

43

4

piano

44

45

46

47

49

Platters - Only You 2

gitarre

♩ = 117,999901

V.S.

32

35

38

41

44

46

48

Platters - Only You 2

bass

♩ = 117,999901

V.S.

33

37

40

43

46

48

Platters - Only You 2

strings

♩ = 117,999901

3

9

14

19

25

31

35

41

46

48

2