

# Police - Roxanne 2

0.0"  
1.1,00  
© 1993 NE Music Corp. All rights reserved.

♩ = 136,000153

♩ = 136,000153

6

Drums

Distortion Guitar

Bass

Electric Guitar

8

Drums

Distortion Guitar

Bass

Electric Guitar

10

Drums

Distortion Guitar

Bass

Melody

Electric Guitar

Ro

13

Drums

Distortion Guitar

Bass

Melody

xanne You don't have to

Electric Guitar

15

Drums

Distortion Guitar

Bass

Melody

put on the red light

Electric Guitar

17

Drums

Distortion Guitar

Bass

Melody

Those days are o

Electric Guitar

18

Drums

Distortion Guitar

Bass

Melody

ver You don't have to sell you body to the night Ro

Electric Guitar

21

Drums

Distortion Guitar

Bass

Melody

Electric Guitar

xanne You don't have to

23

Drums

Distortion Guitar

Bass

Melody

Electric Guitar

wear that dress to night

25

Drums

Distortion Guitar

Bass

Melody

Walk the streets for

Electric Guitar

26

Drums

Distortion Guitar

Bass

Melody

mo ney You don't care if it's wrong or if

Electric Guitar

28 7

Drums

Distortion Guitar

Bass

Melody

it's right Ro xanne

Electric Guitar

30

Drums

Distortion Guitar

Bass

Melody

You don't have to

Electric Guitar

31

Drums

Distortion Guitar

Bass

Melody

put on the red light Ro

Electric Guitar

33

Drums

Distortion Guitar

Bass

Melody

xanne

Electric Guitar

34

Drums

Distortion Guitar

Bass

Melody

Electric Guitar

You don't have to put on the red light

36

Drums

Distortion Guitar

Bass

Melody

Background Vocals

Electric Guitar

(Ro xanne) Put on the red light

38

Drums

Distortion Guitar

Bass

Melody

(Ro anne) Put on the red light

Background Vocals

Electric Guitar

40

Drums

Distortion Guitar

Bass

Melody

(Ro xanne) Put on the red light

Background Vocals

Electric Guitar

42

Drums

Distortion Guitar

Bass

Melody

(Ro xanne) Put on the red light

Background Vocals

Electric Guitar

44

Drums

Distortion Guitar

Bass

Melody

(Ro xanne) Put on the red light

Background Vocals

Electric Guitar

47

Drums

Distortion Guitar

Bass

Electric Guitar

50

Drums

Distortion Guitar

Bass

Electric Guitar

52

Drums

Distortion Guitar

Bass

Melody

Electric Guitar

I loved you since I knew you

54

Drums

Distortion Guitar

Bass

Melody

Electric Guitar

I woul dn't talk down to you

56

Drums

Distortion Guitar

Bass

Melody

Electric Guitar

I have to tell you just how I

58

Drums

Distortion Guitar

Bass

Melody

feel I won't share you with a no ther boy

Electric Guitar

60

Drums

Distortion Guitar

Bass

Melody

I know my mind is made up

Electric Guitar

62

Drums

Distortion Guitar

Bass

Melody

Electric Guitar

So put a way your make up

64

Drums

Distortion Guitar

Bass

Melody

Electric Guitar

Told you once I won't tell

66

Drums

Distortion Guitar

Bass

Melody

you a gain It's a bad way Ro

Electric Guitar

69

Drums

Distortion Guitar

Bass

Melody

xanne You don't have to

Electric Guitar

71 17

Drums

Distortion Guitar

Bass

Melody

put on the red light Ro

Electric Guitar

73

Drums

Distortion Guitar

Bass

Melody

xanne

Electric Guitar

74

Drums

Distortion Guitar

Bass

Melody

Electric Guitar

You don't have to put on the red light

76

Drums

Distortion Guitar

Bass

Melody

Background Vocals

Electric Guitar

(Ro xanne) Put on the red light

78

Drums

Distortion Guitar

Bass

Melody

(Ro anne) Put on the red light

Background Vocals

Electric Guitar

80

Drums

Distortion Guitar

Bass

Melody

(Ro xanne) Put on the red light

Background Vocals

Electric Guitar

82

Drums

Distortion Guitar

Bass

Melody

(Ro xanne) Put on the red light

Background Vocals

Electric Guitar

84

Drums

Distortion Guitar

Bass

Melody

(Ro xanne) Put on the red light

Background Vocals

Electric Guitar

86

Drums

Distortion Guitar

Bass

Melody

(Ro xanne) Put on the red light

Background Vocals

Electric Guitar

88

Drums

Distortion Guitar

Bass

Melody

(Ro xanne) Put on the red light

Background Vocals

Electric Guitar

90

Drums

Distortion Guitar

Bass

Melody

(Ro xanne) Put on the red light

Background Vocals

Electric Guitar

92

Drums

Distortion Guitar

Bass

Melody

(Ro xanne) Put on the red light

Background Vocals

Electric Guitar

94

Drums

Distortion Guitar

Bass

Melody

(Ro xanne) Put on the red light

Background Vocals

Electric Guitar

96

Drums

Distortion Guitar

Bass

Melody

(Ro xanne) Put on the red light

Background Vocals

Electric Guitar

98

Drums

Distortion Guitar

Bass

Melody

(Ro xanne) Put on the red light

Background Vocals

Electric Guitar

100

Drums

Distortion Guitar

Bass

Melody

Background Vocals

Electric Guitar

103 25

Drums

Distortion Guitar

Bass

Melody

Background Vocals

Electric Guitar

106

Drums

Distortion Guitar

Bass

Melody

Background Vocals

Electric Guitar

109

Drums

Distortion Guitar

Bass

Melody

Background Vocals

Electric Guitar

Drums

Police - Roxanne 2

♩ = 136,000153

Drums

28

32

36

40

44

48

52

56

61

65

Drums

70

74

78

82

86

90

94

98

102

106

V.S.

4

Drums

109

Distortion Guitar

Police - Roxanne 2

♩ = 136,000153

5

8

12

16

20

24

26

29

32

35

39

43

48

52

55

58

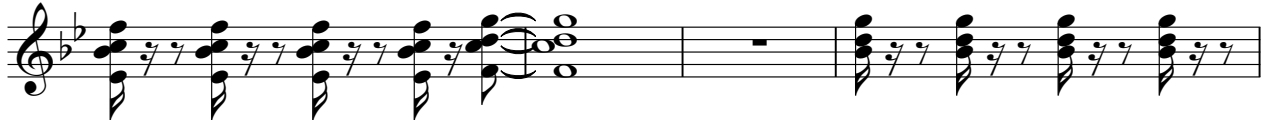

62

65

69

72

75

79

83

87

91

95

99

V.S.

103

107

36

40

44

49

53

56

59

63

66

70

72

74

78

82

86

90

94

98

102

106

V.S.

108

Melody

52

I loved you since I knew you

56

I would n't talk down to you

59

I have to tell you just how I feel I won't share

63

you with a no ther boy I know my mind is made up

66

put a way your make up Told you once I won't tell

70

you a gain It's a bad way Ro xanne

74

You don't have to put on the red light Ro xanne

78

You don't have to put on the red light (Ro xanne) Put on the red light

82

(Ro xanne) Put on the red light (Ro xanne) Put on the red light

86

(Ro xanne) Put on the red light (Ro xanne) Put on the red light

(Ro xanne)Put on the red light

(Ro xanne)Put on the red light

90

Melody

(Ro xanne)Put on the red light (Ro xanne)Put on the red light

94

(Ro xanne)Put on the red light (Ro xanne)Put on the red light

98

(Ro xanne)Put on the red light

103

(Ro xanne)Put on the red light

107

Police - Roxanne 2

Background Vocals

♩ = 136,000153

34

39

46

79

86

92

98

104

108

Police - Roxanne 2

Electric Guitar

♩ = 136,000153

5

8

11

15

18

22

25

29

32

V.S.

35

39

43

48

51

54

57

61

64

67

V.S.

108

