

Police - Roxanne2

0.0"
1.1,00
Roxanne

♩ = 140,000137

Drums

Voice 1 (Melody)

Voice 2 (Harmony)

Bass

Piano

4

Drums

Bass

Piano

6

Drums

Bass

Piano

8

Drums

Bass

Piano

10

Drums

Voice 1 (Melody)

Voice 2 (Harmony)

Bass

Piano

13

Drums

Voice 1 (Melody)

Voice 2 (Harmony)

Bass

Piano

15

Drums

Voice 1 (Melody)

Voice 2 (Harmony)

Bass

Piano

17

Drums

Voice 1 (Melody)

Voice 2 (Harmony)

Bass

Piano

19

Drums

Voice 1 (Melody)

Voice 2 (Harmony)

Bass

Piano

21

Drums

Voice 1 (Melody)

Voice 2 (Harmony)

Bass

Piano

23

Drums

Voice 1 (Melody)

Voice 2 (Harmony)

Bass

Piano

25

Drums

Voice 1 (Melody)

Voice 2 (Harmony)

Bass

Piano

27

Drums

Voice 1 (Melody)

Voice 2 (Harmony)

Bass

Piano

29

Drums

Voice 1 (Melody)

Voice 2 (Harmony)

Bass

Piano

31

Drums

Voice 1 (Melody)

Voice 2 (Harmony)

Bass

Piano

33

Drums

Voice 1 (Melody)

Voice 2 (Harmony)

Bass

Piano

35

Drums

Voice 1 (Melody)

Voice 2 (Harmony)

Bass

Piano

37

Drums

Voice 1 (Melody)

Voice 2 (Harmony)

Bass

Piano

39

Drums

Voice 1 (Melody)

Voice 2 (Harmony)

Bass

Piano

41

Drums

Voice 1 (Melody)

Voice 2 (Harmony)

Bass

Piano

43

Drums

Voice 1 (Melody)

Voice 2 (Harmony)

Bass

Piano

45

Drums

Voice 1 (Melody)

Voice 2 (Harmony)

Bass

Piano

48

Drums

Bass

Piano

51

Drums

Voice 1 (Melody)

Voice 2 (Harmony)

Bass

Piano

53

Drums

Voice 1 (Melody)

Voice 2 (Harmony)

Bass

Piano

55

Drums

Voice 1 (Melody)

Voice 2 (Harmony)

Bass

Piano

57

Drums

Voice 1 (Melody)

Voice 2 (Harmony)

Bass

Piano

59

Drums

Voice 1 (Melody)

Voice 2 (Harmony)

Bass

Piano

61

Drums

Voice 1 (Melody)

Voice 2 (Harmony)

Bass

Piano

63

Drums

Voice 1 (Melody)

Voice 2 (Harmony)

Bass

Piano

65

Drums

Voice 1 (Melody)

Voice 2 (Harmony)

Bass

Piano

67

Drums

Voice 1 (Melody)

Voice 2 (Harmony)

Bass

Piano

69

Drums

Voice 1 (Melody)

Voice 2 (Harmony)

Bass

Piano

70

Drums

Voice 1 (Melody)

Voice 2 (Harmony)

Bass

Piano

71

Drums

Voice 1 (Melody)

Voice 2 (Harmony)

Bass

Piano

73

Drums

Voice 1 (Melody)

Voice 2 (Harmony)

Bass

Piano

75

Drums

Voice 1 (Melody)

Voice 2 (Harmony)

Bass

Piano

77

Drums

Voice 1 (Melody)

Voice 2 (Harmony)

Bass

Piano

79

Drums

Voice 1 (Melody)

Voice 2 (Harmony)

Bass

Piano

81

Drums

Voice 1 (Melody)

Voice 2 (Harmony)

Bass

Piano

83

Drums

Voice 1 (Melody)

Voice 2 (Harmony)

Bass

Piano

85

Drums

Voice 1 (Melody)

Voice 2 (Harmony)

Bass

Piano

87

Drums

Voice 1 (Melody)

Voice 2 (Harmony)

Bass

Piano

89

Drums

Bass

Piano

91

Drums

Bass

Piano

93

Drums

Bass

Piano

Drums

Police - Roxanne2

♩ = 140,000137

4/4

6

10

14

18

22

26

30

33

37

V.S.

41

45

49

53

57

61

66

70

74

78

Drums

82

86

90

93

Police - Roxanne2

Voice 1 (Melody)

♩ = 140,000137

11

16

21

26

31

36

40

44

5

2

Voice 1 (Melody)

52

57

62

67

72

77

81

85

7

Voice 2 (Harmony)

Police - Roxanne2

♩ = 140,000137

11

16

21

26

31

36

40

44

5

Voice 2 (Harmony)

52

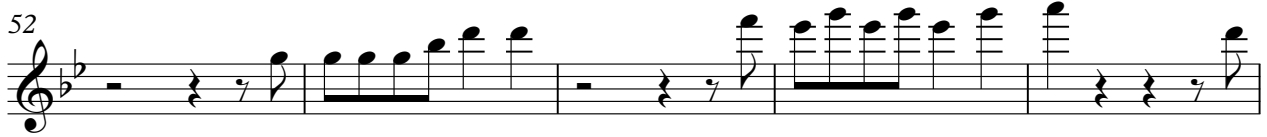

57

62

67

72

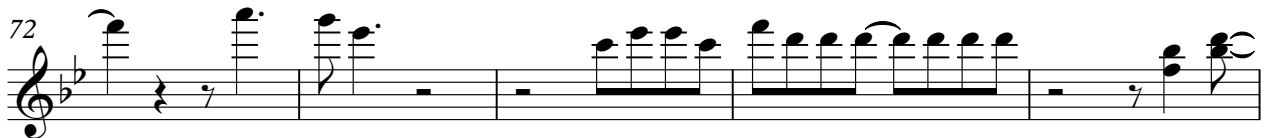

77

81

85

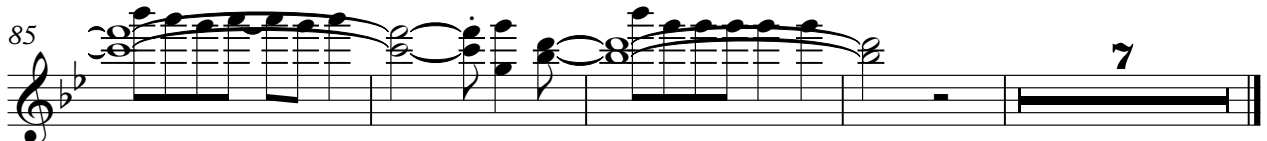

Police - Roxanne2

Bass

♩ = 140,000137
2

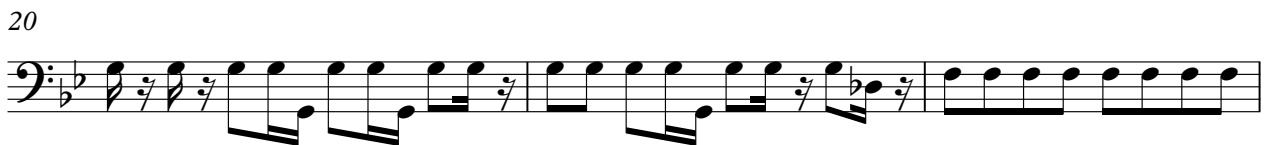

V.S.

36

39

42

46

51

54

57

61

64

67

71

74

78

82

85

88

91

93

Piano

Police - Roxanne2

♩ = 140,000137

2

6

10

14

18

22

26

29

32

35

V.S.

39

Piano

43

50

54

58

62

65

68

70

72

75 *Piano*

79

82

85

89

92
