

Pearl Jam - Release

♩ = 120,000000

Intro Guitar

3

Intro Guitar

3

Intro Guitar

5

Overdriven Guitar

Drums

7

Intro Guitar

3

Overdriven Guitar

Drums

9

Intro Guitar

3

Overdriven Guitar

11

Vocals

Drums

Intro Guitar

Overdriven Guitar

Bass

13

Vocals

Drums

Intro Guitar

Overdriven Guitar

Bass

15

Vocals

Drums

Intro Guitar

Overdriven Guitar

Bass

17

Vocals

Drums

Intro Guitar

Overdriven Guitar

Bass

19

Vocals

Drums

Intro Guitar

Overdriven Guitar

Bass

21

Drums

Intro Guitar

Overdriven Guitar

Bass

23

Vocals
Drums
Acoustic Guitar
Intro Guitar
Overdriven Guitar
Bass

24

Vocals
Drums
Acoustic Guitar
Acoustic Guitar 2
Intro Guitar
Overdriven Guitar
Bass

25

Vocals

Drums

Acoustic Guitar

Acoustic Guitar 2

Overdriven Guitar

Bass

26

Vocals

Drums

Acoustic Guitar

Acoustic Guitar 2

Bass

28

Vocals

Drums

Acoustic Guitar

Acoustic Guitar 2

Bass

30

Vocals

Drums

Acoustic Guitar

Acoustic Guitar 2

Overdriven Guitar

Bass

32

Vocals

Drums

Acoustic Guitar

Acoustic Guitar 2

Overdriven Guitar

Bass

34

Vocals

Drums

Acoustic Guitar

Acoustic Guitar 2

Bass

36

Vocals

Drums

Acoustic Guitar

Acoustic Guitar 2

Bass

3

37

Vocals

Drums

Acoustic Guitar

Acoustic Guitar 2

Overdriven Guitar

Bass

3

38

Vocals

Drums

Acoustic Guitar

Acoustic Guitar 2

Bass

40

Vocals

Drums

Acoustic Guitar

Acoustic Guitar 2

Bass

42

Vocals

Drums

Acoustic Guitar

Acoustic Guitar 2

Overdriven Guitar

Bass

44

Vocals

Drums

Acoustic Guitar

Acoustic Guitar 2

Overdriven Guitar

Bass

46

Vocals

Drums

Acoustic Guitar

Acoustic Guitar 2

Overdriven Guitar

Bass

47

Vocals

Drums

Acoustic Guitar

Acoustic Guitar 2

Overdriven Guitar

Bass

49

Vocals

Drums

Acoustic Guitar

Acoustic Guitar 2

Overdriven Guitar

Bass

51

Vocals

Drums

Acoustic Guitar

Acoustic Guitar 2

Overdriven Guitar

Bass

52

Vocals

Drums

Acoustic Guitar

Acoustic Guitar 2

Overdriven Guitar

Bass

53

Vocals

Drums

Acoustic Guitar

Acoustic Guitar 2

Overdriven Guitar

Bass

55

Vocals

Drums

Acoustic Guitar

Acoustic Guitar 2

Overdriven Guitar

Bass

57

Vocals

Drums

Acoustic Guitar

Acoustic Guitar 2

Overdriven Guitar

Bass

59

Vocals

Drums

Acoustic Guitar

Acoustic Guitar 2

Overdriven Guitar

Bass

61

Vocals

Drums

Acoustic Guitar

Acoustic Guitar 2

Overdriven Guitar

Bass

62

Vocals
Drums
Acoustic Guitar
Acoustic Guitar 2
Overdriven Guitar
Bass

63

Vocals
Drums
Acoustic Guitar
Acoustic Guitar 2
Overdriven Guitar
Bass

65

Vocals

Drums

Acoustic Guitar

Acoustic Guitar 2

Bass

66

Vocals

Drums

Acoustic Guitar

Acoustic Guitar 2

Bass

67

Vocals

Drums

Acoustic Guitar

Acoustic Guitar 2

Overdriven Guitar

Bass

68

Vocals

Drums

Acoustic Guitar

Acoustic Guitar 2

Overdriven Guitar

Bass

70

Vocals

Drums

Acoustic Guitar

Acoustic Guitar 2

Overdriven Guitar

Bass

72

Vocals

Drums

Acoustic Guitar

Acoustic Guitar 2

Overdriven Guitar

Bass

73

Vocals

Drums

Acoustic Guitar

Acoustic Guitar 2

Overdriven Guitar

Bass

75

Vocals

Drums

Acoustic Guitar

Acoustic Guitar 2

Overdriven Guitar

Chorus Guitar

Bass

Wah effect

77

Vocals

Drums

Overdriven Guitar

Chorus Guitar

Bass

Wah effect

79

Vocals

Drums

Overdriven Guitar

Chorus Guitar

Bass

Wah effect

81

Vocals

Drums

Overdriven Guitar

Chorus Guitar

Bass

Wah effect

82

Vocals

Drums

Overdriven Guitar

Chorus Guitar

Bass

Wah effect

83

Vocals

Drums

Overdriven Guitar

Chorus Guitar

Bass

Wah effect

84

Vocals

Drums

Acoustic Guitar

Overdriven Guitar

Chorus Guitar

Bass

Wah effect

86

Vocals

Drums

Acoustic Guitar

Bass

87

Vocals

Drums

Acoustic Guitar

Bass

88

Vocals

Drums

Acoustic Guitar

Bass

89

Vocals

Drums

Acoustic Guitar

Overdriven Guitar

Bass

91

Vocals

Drums

Acoustic Guitar

Overdriven Guitar

Bass

93

Vocals

Drums

Acoustic Guitar

Overdriven Guitar

Bass

95

Vocals

Drums

Acoustic Guitar

Overdriven Guitar

Bass

97

Vocals

Drums

Acoustic Guitar

Bass

98

Vocals

Drums

Acoustic Guitar

Overdriven Guitar

Bass

100

Vocals

Drums

Acoustic Guitar

Overdriven Guitar

Bass

102

Vocals

Drums

Acoustic Guitar

Overdriven Guitar

Bass

104

Vocals

Drums

Acoustic Guitar

Overdriven Guitar

Bass

105

Vocals

Drums

Acoustic Guitar

Overdriven Guitar

Bass

106

Vocals

Drums

Acoustic Guitar

Overdriven Guitar

Chorus Guitar

Bass

Wah effect

107

Vocals

Drums

Overdriven Guitar

Chorus Guitar

Bass

Wah effect

108

Vocals

Drums

Overdriven Guitar

Chorus Guitar

Bass

Wah effect

109

Vocals

Drums

Overdriven Guitar

Chorus Guitar

Bass

Wah effect

110

Vocals

Drums

Overdriven Guitar

Chorus Guitar

Bass

Wah effect

112

Vocals

Drums

Overdriven Guitar

Chorus Guitar

Bass

Wah effect

113

Vocals
Drums
Overdriven Guitar
Chorus Guitar
Bass
Wah effect

114

Vocals
Drums
Overdriven Guitar
Chorus Guitar
Bass
Wah effect

116

Vocals

Drums

Overdriven Guitar

Chorus Guitar

Bass

Wah effect

117

Vocals

Drums

Overdriven Guitar

Chorus Guitar

Bass

Wah effect

118

Vocals

Drums

Overdriven Guitar

Chorus Guitar

Bass

Wah effect

119

Vocals

Drums

Overdriven Guitar

Chorus Guitar

Bass

Wah effect

120

Vocals

Drums

Overdriven Guitar

Chorus Guitar

Bass

Wah effect

121

Vocals

Drums

Overdriven Guitar

Chorus Guitar

Bass

Wah effect

123

Vocals

Drums

Overdriven Guitar

Chorus Guitar

Bass

Wah effect

125

Vocals

Drums

Acoustic Guitar

Overdriven Guitar

Chorus Guitar

Bass

Wah effect

127

Drums

Acoustic Guitar

Bass

130

Acoustic Guitar

Bass

133

Acoustic Guitar

Pearl Jam - Release

Vocals

♩ = 120,000000

11

18

26

31

36

40

46

50

99

103

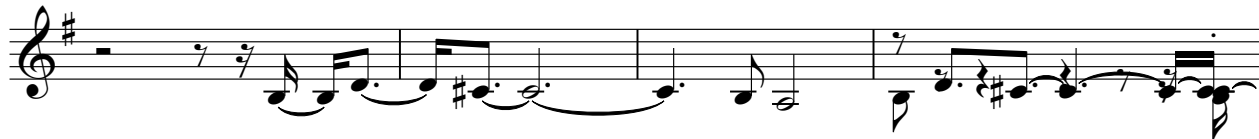

107

110

115

120

124

10

Pearl Jam - Release

Drums

♩ = 120,000000

6

10

14

18

22

26

30

34

37

41

V.S.

45

48

52

55

59

63

67

71

75

79

83

86

89

93

97

101

105

109

113

116

4

Drums

120

123

127

Pearl Jam - Release

Acoustic Guitar

♩ = 120,000000

22

25

28

30

33

36

39

42

45

47

V.S.

50

53

56

59

62

65

67

69

72

74

85

88

90

93

96

98

100

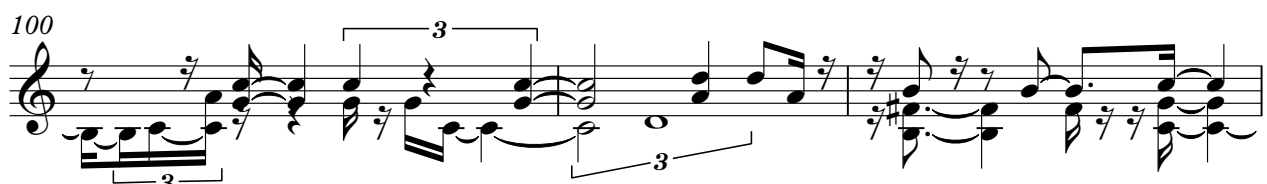

103

105

126

130

133

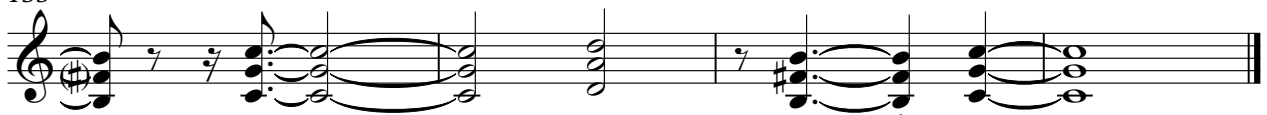

Pearl Jam - Release

Acoustic Guitar 2

♩ = 120,000000

23

26

29

32

35

38

41

44

47

50

V.S.

53

56

59

62

65

68

71

74

61

Pearl Jam - Release

Intro Guitar

♩ = 120,000000

4

7

10

13

16

19

22

24

112

Overdriven Guitar

Pearl Jam - Release

♩ = 120,000000

5

11

18

25

33

44

50

56

61

2

67

73

77

80

82

85

94

100

106

109

112

114

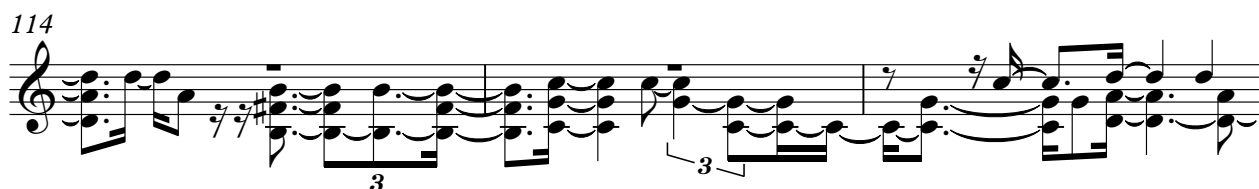

117

119

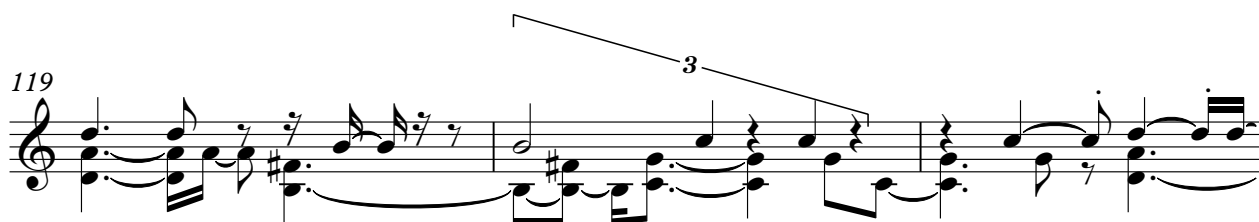

122

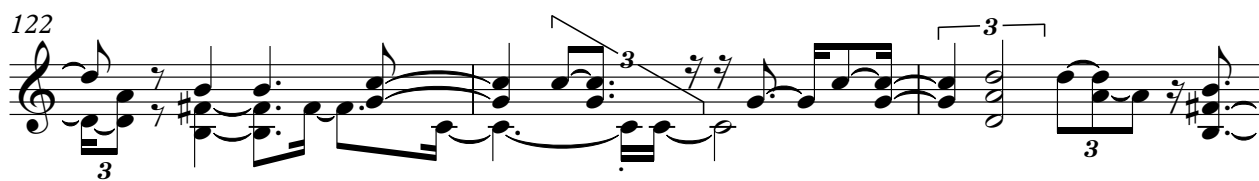

125

Pearl Jam - Release

Chorus Guitar

♩ = 120,000000

74

77

80

83

86 20

108

111

114

117

120

V.S.

2

Chorus Guitar

123

125

Pearl Jam - Release

Bass

♩ = 120,000000

11

18

25

29

33

37

41

45

49

53

V.S.

57

61

64

68

72

76

80

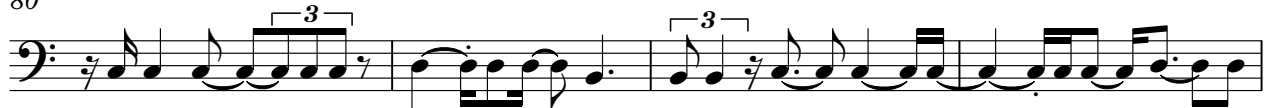

84

88

92

96

100

103

107

111

115

119

123

127

130

Pearl Jam - Release

Wah effect

♩ = 120,000000

74

77

80

82

84

106

109

111

114

117

V.S.

2

Wah effect

119

122

125

